2 CENTS PAY NO MORE!

Chicago Daily Tribune

THE WORLD'S GREATEST NEWSPAPER

FINAL EDITION

VOLUME LXXXVIII.—NO. 84 C [REG. U. S. PAT. OFFICE: COPYRIGHT 1929 BY THE CHICAGO TRIBUNE.] MONDAY, APRIL 8, 1929.—44 PAGES THIS PAPER CONSISTS OF THREE SECTIONS—SECTION ONE * * * PRICE TWO CENTS IN CHICAGO AND SUBURBS ELSEWHERE THREE CENTS

NIP PLOT TO BOMB ROOSEVELT

CALLS HOOVER TO ENFORCE ALL OF CONSTITUTION

Tinkham Takes Up Negroes' Rights.

BY ARTHUR SEARS HENNING.

[Chicago Tribune Press Service.]

Washington, D. C., April 7.—[Special.]—Representative George Holden Tinkham [Rep., Mass.] has written a letter to the President that, in effect, challenges Mr. Hoover to enforce the entire constitution.

Quoting Mr. Hoover on the sanctity of the constitution and the solemn obligation assumed by the President to protect and defend it, Mr. Tinkham calls attention to the nullification of the 14th and 15th amendments by the southern states and the duty of enforcing these organic laws resting upon not only congress but the executive.

The Massachusetts congressman then calls upon the President to make good his declarations, either by recommending legislation to enforce the 14th and 15th amendments or including the nullification of these amendments in the agenda of his forthcoming law enforcement investigation.

Battleground from Start.

The law enforcement investigation, whatever the scope of inquiry imposed by the President, bids fair to be a battleground of wets and drys from the start. There is no doubt that the commission will be compelled to give early attention to the orgy of murdering that has attended the enforcement of prohibition and the conspiracies of government officials to defeat justice in the defense of prohibition murderers.

More than 200 persons have been killed by federal prohibition enforcers and coast guardsmen in the decade of Volsteadism, while the killings by state, county and other local prohibition enforcers mount into the thousands.

Virtually every one of the federal prohibition murderers has gone scot-free. Whenever a federal officer enforcing prohibition kills a citizen and is arrested and indicted therefor by state authorities the federal department of justice invariably causes the case to be removed from the state to the federal courts for trial. Then the United States district attorney becomes the counsel for the defendant and resorts to the stratagems and subterfuges for defeating the prosecution that unscrupulous lawyers have made notorious.

Hanson Case an Example.

The lengths to which the department of justice does not hesitate to go to save a prohibition murderer from justice was graphically illustrated by the maneuvers of the United States attorney in the trial of the coast guardsman who killed Jacob Hanson, secretary of the Elks lodge at Niagara Falls. The district attorney got a change of venue to Elmira, the home town of Assistant Secretary of the Treasury Seymour Lowman, in charge of prohibition enforcement, but the jury disagreed. The second trial is set for Rochester on May 14.

The answer of the President to Congressman Tinkham's challenge to enforce the 14th and 15th amendments as well as the 18th will be awaited with great interest, particularly in view of Mr. Hoover's assertions that an official cannot choose which laws to enforce and that the President must be the first to obey the law.

Chooses Laws to Enforce.

As a matter of fact, Mr. Hoover, like his predecessors in office, chooses which laws not to enforce. He is not carrying out the provision of the Jones merchant marine act of 1920 granting preferential privileges to American shipping which would entail abrogation of commercial treaties with Great Britain and other countries. If Mr. Hoover excuses his noncompliance with this law by citing its nonobservance by Presidents Wilson, Harding and Coolidge he only invokes the excuse of the young scofflaw who justifies his violation of the Volstead act on the ground that his father violated it.

Nor is Mr. Hoover enforcing the La Follette seamen's act, for the reason that implicit compliance with the provisions of this law would be so burdensome to the American merchant marine that it could not continue to compete profitably with foreign ships. The nonenforcement of this law began during the Harding administration, when Mr. Hoover was head of the department of commerce, to which the administration of the La Follette seamen's act is committed.

"Permit me respectfully to draw your attention to the fourteenth amendment and the fifteenth amendment of the Constitution," said Con-

(Continued on page 8, column 2.)

NEWS SUMMARY of the Tribune

(And Historical Scrap Book.)

Monday, April 8, 1929.

DOMESTIC.

Porter's kick ruins bomb in package addressed to Gov. Roosevelt. Page 1.

Liner Paris pulled off mud flats and continues interrupted voyage to Europe. Page 7.

Woman's body left by strangler in stolen car parked by New York tenement. Page 7.

All Wisconsin dry laws doomed, poll of legislature reveals. Page 16.

With veteran communists in charge, textile strike spreads in heart of southern industry. Page 18.

Curators of Missouri university uphold dismissal of one professor and suspension of another for sex questionnaire. Page 21.

LOCAL.

Physicians warned to reduce costs of medical care to middle class families; Dr. Harris' plan revealed in ethics battle. Page 1.

Miniature tornado sweeps path 100 feet wide and five blocks long on south shore, causing $50,000 damage. Page 1.

Girl driver, a novice at wheel, is killed as speeding car crashes into telephone pole. Page 1.

Suicide on Northwestern university campus beach identified as estranged son of wealthy Parisian official in Constantinople. Page 3.

Sinister five invade new county jail, then baffle sheriff by mysterious disappearance; an escape plot or what? Page 3.

Congressman Michaelson breaks his silence and denies liquor toting charge on which he faces trial. Page 4.

Attacks girl; shot in fight with policeman; two assaults in day stir demand for death penalty for rapists. Page 5.

Expect special prosecutor to be appointed today in De King dry raid killing case. Page 5.

New special grand jury to be impaneled today for sanitary district investigation. Page 9.

April's first Sunday jams roads and streets with automobiles in worst congestion since last September. Page 9.

Obituaries, death notices. Page 36.

MEXICAN REVOLT.

Rebel Mexican garrison in border town revolts, kills commander. Page 1.

Rebels storm and loot Cocula, but energetic Mexican mayor organizes Indians from surrounding settlements and almost annihilates rebel forces in desperate battle. Page 2.

WASHINGTON.

Representative George Tinkham sends letter to President challenging him to enforce the constitution. Page 1.

Canada will not make St. Lawrence waterway treaty while United States tariff legislation is pending. Page 10.

Senator Johnson sees small chance for U. S. in world court in a case like that of the sinking of I'm Alone by a rum chaser. Page 18.

FOREIGN.

Gen. Foreman, returned from Morocco, says prohibition should be enforced as in ancient times—by throwing violators to the lions. Page 2.

United States cruiser lets men ashore on isolated island of Philippines and three sailors vanish. Page 8.

Afghans loot Persian villages; shah threatens to interfere in muddled struggle for Kabul. Page 12.

Reparation payments by Germany to run for 58 years under new tentative plan of Young commission. Page 17.

Catholic church begins to abandon its medieval attitude toward the people in Spain. Page 36.

SPORTS.

Cubs defeat Houston, 12 to 3; Hornsby and Wilson hit home runs. Page 25.

Lyons pitches six innings as Sox defeat Wichita Falls, 8 to 4. Page 25.

New York Hakoahs win national soccer title by defeating St. Louis in final, 3 to 0. Page 25.

Who, what, when, where, and why is an amateur? Brundage asks in A. A. U. questionnaire. Page 25.

Northwestern's baseball squad returns from south; meets Purdue Saturday in Big Ten inaugural. Page 27.

Mike Mandell and Pete Wistort meet tonight at White City. Page 27.

EDITORIALS.

Money for the Sanitary District; The Great Crisis in Washington; Behold—or Do You?—Spring; The British General Electric and the World Court. Page 14.

COMMERCE, FINANCE.

Sharper competition between business and speculation shown when time money rate rises when call money rate declines. Page 29.

Are colleges turning out graduates too fast, and what will become of them? Page 29.

Representative Reid to ask congressional investigation of federal reserve board policies. Page 29.

Arrival of buyers. Page 30.

Want Ad index. Page 37.

Average net paid circulation of THE CHICAGO TRIBUNE March, 1929:

Daily - - - - 854,585

Sunday - - 1,236,284

WARNS DOCTORS TO CUT COST OF MEDICAL CARE

Leader Reveals Plan in Ethics Battle.

The medical profession must exert itself immediately to bring about a reduction in the cost of medical services for the middle class public, it was declared yesterday by Dr. M. L. Harris, president elect of the American Medical association.

Dr. Harris has put squarely up to the Chicago Medical society the problem of bringing fees for hospital, medical and laboratory services in Chicago within the reach of every family. He proposes that the society should create an organization with all facilities to give the best of medical care to all people at a price they are able to pay.

Discuss Plan Tomorrow Night.

Tomorrow night the general council of the society will meet to discuss the Harris plan, and at the same meeting the members of the council will pass upon the charges of unprofessional conduct against Dr. Louis E. Schmidt, a leading physician and surgeon.

For three years Dr. Harris' plan has been urged upon the Chicago Medical society, it became known yesterday, but always a faction of the physicians has offered strong opposition, on the ground that while costs might be reduced to the public, the doctors would be deprived of fees by the proposed organization.

The same faction, it is said, is pushing the charges against Dr. Schmidt. It is also held responsible for the policy of the society in preventing the establishment of charitable clinics for expectant mothers and the sick in various sections of the city.

Trial Involves Medical Costs.

The trial of Dr. Schmidt is viewed in some medical circles as directly connected with the question of the cost of medical care. He is president of the Illinois Social Hygiene league, a philanthropic institution, which treats many women and children who have become innocently afflicted with social diseases, and also affords treatment for other victims.

The league has entered into a contract with the Public Health institute, which is operated under the control of a board of leading Chicagoans, and which also treats social diseases. Under the contract the league treats all patients applying to the institute for treatment who cannot pay the fees charged. For this service the Illinois Social Hygiene league is paid $12,000 a year by the institute.

Institute Called Unethical.

The Chicago Medical society has declared that the institute, because of its policy of advertising for patients, is unethical. The advertising brings unfair competition against other physicians, it is charged, and the society has barred all members of the institute's staff, since it was founded eight years ago, from membership in the society.

Dr. Schmidt has been haled before the society on the ground that the indirect connection he has with the institute brings him, also, under the ban of unprofessionalism. This is the only charge against Dr. Schmidt, it is stated by Dr. Frank R. Morton, president of the medical society. Other physicians and large institutions are believed involved in much the same manner as Dr. Schmidt, and it is expected the case will assume major importance in the affairs of the medical profession of Chicago. Dr. Schmidt has refused to comment on the charges, but it was said he considered his connections entirely ethical and proper, and declined to resign from them.

Proposes Society Take Charge.

Dr. Harris, who is a past president of the Chicago Medical society, as well as president elect of the national association, proposed in his plan for reducing medical costs that the Chicago Medical society should take over the Public Health institute, now operated by the board, of which Marshall Field III., Col. A. A. Sprague, Joseph H. King, A. A. Carpenter, and other prominent men are members. Dr. Harris made it plain, however, that in his opinion the present conduct of the institute, due to its method of advertising, is unethical.

The society should take control of the institute, have it owned, controlled and managed by the medical profession in an ethical manner, and, using it as a nucleus, extend its activities so as to provide hospital, dispensary, laboratory and medical services for all ailments, at a price commensurate with the economic status of the pa-

(Continued on page 4, column 1.)

A CHANCE TO GIVE A PRACTICAL DEMONSTRATION

Baby Tornado Rips Up Homes on South Side

(Picture on back page.)

A miniature tornado dipped into the south shore district at 9 o'clock last night and within a minute's time kicked up $50,000 damage along a well defined path 100 feet wide and five blocks long.

The twister's track extended along 85th street from Dante to East End avenue. While roofs were ripped, trees uprooted and several garages crushed on the south side of 85th street, not a bush was disturbed on the north side. No one was reported injured.

Carries Garage 30 Feet.

John Lefevre, his wife, and their two small daughters fled to the cellar as the twister tore a corner off the tile roof of their brick bungalow at 8506 Blackstone avenue.

A frame garage in the rear, sucked up into the wind funnel, was carried thirty feet east and deposited alongside the bungalow of John Danielson, Lefevre's neighbor. The shingle roof of Danielson's home, into which he moved only three days ago, was shunted six inches awry and the rear porch was ripped to splinters.

Mrs. Adalbert Barnham, 8500 Blackstone avenue, was apparently the only one who saw the twister. She and her 13 year old son, Jack, were in the kitchen when the rear door began to shake violently while three west windows broke in, showering glass on the floor.

Sees Cloud Rolling Overhead.

"We heard an unearthly shrieking outside," said Mrs. Barnham. "I put my head out one of the broken windows and saw a black cloud rolling overhead, just above the roof. I ducked back inside and called Jack to help me hold the door. We threw ourselves against it but the latch suddenly snapped and the door whipped in, throwing us both to the floor. Somehow we reached the cellar."

A block east at 8500 Stony Island avenue the twister ripped a big electric sign from the Bloz drug store, pushed in every window in a two story structure at 8605 Stony Island avenue, and sent timbers and tree branches hurtling against passing automobiles, in several of which the windows and windshields were shattered.

In the next block, at 8506 East End avenue, twenty-five feet of stone cornice was sheered off the top of a two story apartment house. At the southwest corner of the structure the brick walls parted, leaving a cleft a foot wide from roof to basement.

Peter Riley and his wife, tenants in a downstairs apartment, were visiting their upstairs neighbors, Mr. and Mrs. O. E. Alexander. All four were seated around the dining room table when the wall trembled, the floor heaved, and plaster showered them.

While the terrific wind swept along 85th street, rain was falling quietly and the light breeze scarcely swayed the shrubbery in surrounding neighborhoods. Henry J. Cox, head of the weather bureau, expressed the opinion that the twister was a small tornado.

Violent winds and severe electrical storms occurred in Chicago suburbs last night. At Hammond, Ind., lightning struck a gasoline tank in the refineries of the Roxana Petroleum company, killing a workman, J. E. Pemberton, 22 years old, and igniting 4,000 gallons of gasoline. The oil company's firemen drained off the tank and extinguished the blaze without help from the Hammond fire department.

THE WEATHER

MONDAY, APRIL 8, 1929.

Sunrise, 5:21; sunset, 6:23. Moon sets at 5:12 p. m. today. Mercury is a morning star; Jupiter and Venus are evening stars.

Chicago and vicinity—Mostly cloudy Monday, probably followed by rain by afternoon or night and on Tuesday; much cooler Monday; moderate to fresh shifting winds.

Illinois—Showers or thunderstorms in the south portion and by afternoon or night in the north portion; cooler Monday; Tuesday mostly fair, preceded by showers in the extreme northeast portion; cooler in the south portion.

TRIBUNE BAROMETER.

TEMPERATURES IN CHICAGO

MAXIMUM, 9 A. M. 75

MINIMUM, 2 A. M. 63

3 a. m.	67	Noon	74	8 p. m.	65
4 a. m.	68	1 p. m.	73	9 p. m.	65
5 a. m.	68	2 p. m.	71	Unofficial—	
6 a. m.	67	3 p. m.	72	10 p. m.	65
7 a. m.	67	4 p. m.	71	11 p. m.	64
8 a. m.	72	5 p. m.	70	Midnight	64
9 a. m.	75	6 p. m.	69	1 a. m.	64
10 a. m.	67	7 p. m.	68	2 a. m.	63
11 a. m.	71				

For 24 hours ended at 7 p. m., Feb. 7: Mean temperatures, 72 degrees; normal, 44; excess since Jan. 1, 58.

Precipitation, .32 inch; excess since Jan. 1, 3.06 inches.

Barometer—7 a. m., 29.84; 7 p. m., 29.80.

Highest wind velocity, 20 miles an hour from the southwest at 9:58 a. m.

[Official weather table on page 37.]

KILLED BY TRAIN TRYING TO SAVE 6 IN STALLED CAR

Berlin, N. J., April 7.—[Special.]—Benjamin Lewis, watchman at the Haddon street crossing of the Pennsylvania railroad here, was horrified tonight to see an automobile carrying six persons crash through one of the safety gates and stop on the track.

An Atlantic City express, Philadelphia bound, was approaching at sixty miles an hour. Lewis seized his flag signal and dashed down the track. A few moments later the express flashed by the crossing and Lewis' lifeless body was found lying between the rails. The engineer had not seen him.

George P. Bendinger of Pleasantville, N. J., was the driver of the automobile. Bendinger was unable to apply the brakes in time and the machine broke through the barrier. Bendinger virtually threw the five members of his family from the car and jumped out himself.

Passersby rushed to Bendinger's assistance and pushed the automobile to safety as the express roared into view. A state trooper who saw the watchman run down the track found Lewis' body.

Girl Novice at Wheel Killed in Auto Crash

"Let me drive, Fred," pleaded Veronica Carrier, 17 years old, last night as she was motoring with her friends, Fred Voegele, 22 years old, 644 York place; Harry Millington, 21 years old, of the same address; and Alice Mahaffney, 18 years old, of Palos Park.

Voegele stopped the car and gave her the driver's seat. A few minutes later the machine was skimming east in the rain at 127th street and 82d avenue, Palos Park, when Voegele cautioned the girl to slow down. Her foot, groping for the brake, pressed the accelerator, and the car gave a leap.

Car Crashes Into Phone Pole.

As Voegele struggled for the wheel the machine swerved to the right and crashed into a telephone pole.

The novice driver was lifted unconscious from the wreckage and taken by a passing motorist to St. Francis hospital, Blue Island, where she died of a skull fracture at midnight. The Mahaffney girl was slightly cut and the two youths escaped unhurt. Miss Carrier lived at 102d place and 86th avenue, Palos Park.

Woman Killed in Crash.

Mrs. Sarah Miller, 63 years old, was killed, her husband, W. G. Miller, 59 years old, a farmer of Clinton, Ill., was injured, and a Chicago motorist, D. L. Danielson, 35 years old, 517 South Wells street, was also hurt yesterday in a head on collision between the Miller and Danielson automobiles at 14th street and Torrence avenue, Chicago Heights.

Miller, whose face and body were severely lacerated, and Danielson, who incurred a skull concussion are in St. James hospital, Chicago Heights.

The deaths of Miss Carrier and Mrs. Miller and two others increased the county motor toll this year to 179. The other victims:

Mrs. Mary Reed, 43 years old, a Negro of 4013 Indiana avenue. Died in the Daily hospital of injuries incurred March 20, when E. L. Johnson, also colored, of 4127 Indiana, avenue, ran her down with his car at 40th street and Indiana avenue.

Unidentified youth, about 25 years old. Struck and fatally injured at Vincennes avenue and 122d street, Blue Island. He died at St. Francis hospital, Blue Island. The driver, Ralph Reistma, 12035 Paige avenue, Calumet Park, was held for the inquest.

Ask Missouri Legislature to Seek U. S. Dry Act Repeal

Jefferson City, Mo., April 7.—[U. P.]—Representative Albert A. Huber, St. Louis, will circulate a petition among members of the legislature this week to instruct the governor to ask congress for a national referendum on repeal of the eighteenth amendment, it was announced here. Similar attempts during past legislative sessions have been referred to committees which failed to act on the petitions.

Chance Kick in Postoffice Loosens Fuse

BY TOM PETTEY.

New York, April 7.—[Special.]—An attempt to kill Gov. Franklin D. Roosevelt at Albany with a bomb was frustrated here today by a postoffice porter who kicked a parcel post package that fell in his path.

There was a sizzling sound, and a tiny cloud of acrid smoke seeped from the paper wrapped bundle.

Thomas Callegy, the porter, shouted: "It's a bomb, run."

Then, although he does not know exactly why, Callegy jumped on the bomb with both feet and proceeded to kick the top off the infernal machine. His kicking possibly saved the life of Gov. Roosevelt; it certainly saved his own, for it tore the burning fuse from the percussion cap attached to a six inch stick of dynamite.

Sent in Candy Box.

The bomb, mailed early today, was discovered at 1:30 o'clock this afternoon. It was contained in a two pound candy box neatly wrapped in brown manila paper, and bore the following address:

"Hon. F. D. Roosevelt, Mansion house, Albany, N. Y."

In the upper left hand corner on the face of the package was a return address. It read:

"H. Bup, 459 29th street, New York City."

Police were inclined to believe the bomb to be the work of some criminal whose plea for a pardon had been turned down by the governor. Significance also was attached to the fact that Gov. Roosevelt on April 3 signed a Baumes crime bill, drawn to block the escape of criminals. It was thought a relative of some long term convict might have made the attempt on the governor's life.

Dynamite in Iron Pipe.

The bomb consisted of six inches of ordinary dynamite pushed into an iron pipe. On top was a small piece of sandpaper resting on four matches. It was so arranged that when the cover was removed the sandpaper would ignite the matches and in turn set off the fuse attached to the detonator.

The entire contrivance was embedded in a puttylike substance described by James Callahan, police bomb expert, as Carnuba wax, an importation from Brazil sometimes used by expert bomb makers to waterproof their explosives.

Callahan said the bomb had power enough to have smashed a room and every one in it to bits.

Threatening Letters Ignored.

Friends of Gov. Roosevelt revealed the executive has received a number of threatening letters since his inauguration, but no importance has been attached to them.

Gov. Roosevelt, when informed at his home near Poughkeepsie, treated the matter lightly. He said he knew of no reason for any one wishing to take his life and that he would take no extra precautions to safeguard himself.

Daughter's Home Burns.

Tarrytown, N. Y., April 7.—[Special.]—Fire destroyed the new $100,000 mansion of C. B. Dall on the Briarcliff-Sleepy Hollow road, on a high hill adjoining the estate of John D. Rockefeller, on the outskirts of North Tarrytown, this morning. Mrs. Dall is a daughter of Gov. F. D. Roosevelt. Water had to be pumped through 3,000 feet of hose over a 300 foot elevation from Pocanticc lake to reach the fire.

Boy Walks to Hospital After Train Cuts Off Arm

While "hitching a ride," Roy Post, 14 years old, 6127 South Racine avenue, fell from a coal car on a Pennsylvania railroad freight train at 58th street and Lowe avenue yesterday and lost his left arm under the wheels. Aided by a companion the boy walked to the Englewood hospital.

A $1,000.00 PLUS! LIFE INSURANCE POLICY

Issued exclusively to Tribune Readers for only

$1.00 a month

Pays Upon Death From Any Cause

NO MEDICAL EXAMINATION!

Send Coupon on Page 3

REBELS TURN ON CHIEF; KILL HIM AND TAKE TOWN

Ojinaga Won in Two Hour Battle.

BULLETIN.

[Chicago Tribune Press Service.]

MEXICO CITY, April 7.—Federal aviators who flew over Chihuahua City today report no signs of military activity in the city and suspect Gen. Escobar's forces have evacuated the city.

BULLETIN.

El Paso, Tex., April 7.—(AP)—Orders to attack any Mexican airplane flying over United States territory were issued today to commanders of 18 American army planes which later left here to patrol the international border in the vicinity of Naco, Ariz.

(Picture on back page.)

Presidio, Tex., April 7.—(AP)—Half of the rebel garrison of ninety at Ojinaga, opposite here, revolted late this afternoon and after a brisk two hour fight had wrested control of the town from the insurgents, who surrendered. Lieut. Col. Raul Cardenes, rebel commander, was assassinated by the revolting troops.

Only two men were wounded in the fight, which began after the deserting troops had taken possession of the custom house. Bullets flew in a steady stream, endangering lives on the American side, but few were effective. The international bridge was opened to traffic again at 6 o'clock. While the fighting was in progress United States cavalry men threw a strong patrol along the river bank to keep Americans from the danger zone.

The assassination of Lieut. Col. Cardenes was said to have been the signal for the revolt. Capt. Quintanilla, a member of the rebel staff, also was reported killed.

Surrender to Two Americans.

PALOMAS, Chihuahua, April 7.—(AP)—The rebels of the Palomas garrison tonight were surrendered to two American cattlemen. The turnover of authority was even more peaceful than had been the seizure of the garrison by Gen. Aguirre, a rebel general, a month ago. Col. Fernandes Gonzalez, who was in charge of the garrison, surrendered his sixty men to Frank Williams of San Pedro, Chihuahua, and Gerald Thompson of Santa Posa, N. M., who represented the Mexican federals.

Gen. Aguirre left here yesterday for El Paso and did not participate in today's surrender. Col. Gonzalez said his rebel forces would be disarmed and he would evacuate the town immediately.

How the two Americans came to be alligned with the federal forces was not learned. Williams has a large ranch at San Pedro, Chihuahua, and has 2,000 head of cattle camped south of the border, to be moved into the United States. Thompson is a cattle buyer and had gone to Mexico on business. Following the peaceable surrender the two American cattlemen delivered passports to all of the rebels to guarantee them a safe trip home.

Escobar Moves Troops West.

JUAREZ, Chihuahua, April 7.—(AP)—Six heavily loaded troop trains had left Juarez today for western Chihuahua, the first step of what was interpreted to be a new rebel plan calling for the concentration of insurgent forces in Sonora and possibly the complete evacuation of the state of Chihuahua before the advancing federals.

Rebel leaders, however, denied Chihuahua would be left to the federals without resistance. Members of the staff of Gen. Escobar pointed out that Gen. Marcelo Caraveo had been left in the state capital, Chihuahua City, with 4,000 troops. Caraveo, it was said, will attempt to stay the federal advance northward, while Gen. Escobar joins the rebel forces in Sonora that are under the leadership of Gen. Fausto Topete.

Plans New Attack on Naco.

One of the first steps in the new campaign, it was learned today, was a new attack on Naco, Sonora. If that town is taken, Escobar and Topete plan to go southward through Sonora, unite their forces with those of Gen. Francisco Manzo, and attempt to take Mazatlan, important seaport on the Gulf of California, now held by the federals. A rebel attack on Mazatlan recently failed.

Escobar Loses His Airplanes.

El Paso, Tex., April 7.—(AP)—The insurgent air force in northern Chihuahua, consisting of three planes, is no more. Two of the ships were interned at Fort Bliss tonight and the third was bound for points unknown in the United States. Antonio Car-

* * *

denas and Atuo Jiminez, mail plane pilots who were in the service of the Mexican postoffice department before their capture and pressure into the rebel air force, flew two of the best planes across the rio Grande. The third plane was flown away from Jaurez by one of Gen. Escobar's American pilots.

SEES VICTORY NEAR

BY JOHN CORNYN.

[Chicago Tribune Press Service.]

MEXICO CITY, April 7. — As the revolution enters the sixth week, Chapultepec castle today breathed freely for the first time since the insurrection began.

All military moves planned during the two weeks following the outbreak by Gen. Calles, President Portes Gil, and their military aids, have proven effective on all fronts. The complete disappearance of the Vera Cruz military front three weeks ago with the capture and execution of the leader, Gen. Jesus M. Aguirre, was the most important development of the revolution, as it not only prevented other sections of the army from joining the revolution but narrowed the military front by several hundred miles.

Official Mexico took a much needed day off with the feeling that the great events of the revolution have already taken place. In military circles no great fight is expected unless the rebels decide to concentrate in Sonora and stake all on a final battle.

Morrow Goes to Summer Home.

Ambassador Dwight W. Morrow, who has kept in close daily touch with every move of the revolution, today for the first time in five weeks, went with his family to their summer home in Cuernavaca. This in itself was looked upon as evidence that the expectation of the revolution being a success is not considered now as even a possibility.

Gen. Almazan requires another week to get the march upon Chihuahua City under way, unless the rebels desert the state capital. Gen. Lazoro Cardenas, now occupying Culiacan, capital of Sinaloa, has also announced he will spend probably a week reorganizing and concentrating troops there for continuation of the northward march against the Pacific coast rebels.

Quiet on Naco Front.

Naco, Ariz., April 7.—(AP)—The Naco, Sonora sector of the Mexican civil war was quiet today. Gen. Lucas Gonzalez's federal troops remained entrenched, awaiting a second attack which did not materialize, while Gen. Fausto Topete awaited orders from Gen. J. Gonzalo Escobar, commander in chief of the revolutionary armies.

Topete's rebel troops today and tonight were two and a half miles away from the federal trenches, recuperating and reorganizing after yesterday morning's three hour battle and an afternoon of lively sniping.

Rebel losses in yesterday's battle, according to rebel authorities, were 2 killed and 15 wounded. The two men were blown to pieces when solid shot from the 37 millimeter Hotchkiss gun on the Naco fortifications, the federals' only piece of artillery, pierced an armored tank. Federal wounded today were counted at five. Gen. Gonzalez said none was killed.

Send More Yanks to Naco.

Galveston, Tex., April 7.—(AP)—A complement of seven officers and 44 men from the third attack group, Fort Crockett, left by rail this morning for Fort Huachuca, near Naco, Arizona, to join 24 officers and men who flew there in 12 planes of the attack group. Official word was received by Capt. Ralph Wooten, commander at Fort Crockett, that the plane group landed this afternoon at Fort Huachuca.

ROBBER SUSPECT ESCAPES JAIL.

Clinton, Ia., April 7.—(AP)—Lyle Bins, 25, held here in connection with a hotel robbery in Savannah, Ill., escaped from jail today.

REBELS' VICTORY FETE SMASHED BY CAVALRY ATTACK

Indian Volunteers Aid in Recapturing Town.

BY JOHN CORNYN.

[Chicago Tribune Press Service.]

[Copyright: 1929: By The Chicago Tribune.]

MEXICO CITY, April 7.—The fate of war was well illustrated in the full story of a battle in Cocula, state of Jalisco, Friday, which reached here today.

Five hundred rebels under command of the notorious bandit and guerrilla leader, Juan Degollado, lately "turned Cristero," the government says, attacked Cocula, on the railway between Manzanillo and Capilla, on the Guadalajara-Irapuato line.

Degollado had gathered half a dozen guerrilla bands. After a few minutes of fighting the garrison, much inferior in numbers, fled, giving warning of the arrival of rebels to neighboring settlements.

Indian Volunteers Gather.

Rosalia Mora, mayor of Cocula, began actively recruiting agrarian volunteers for a night raid on Cocula. Eight Indian villages sent contingents to Señor Mora.

As Señor Mora drew near the town the tramp of cavalry came rattling up the dusty road behind the agrarian leader, who drew off into the underbrush, doubtful who the newcomers might be, for one is always suspicious of neighbors in revolutionary times in Mexico. Past swept 400 cavalry in the dust, not suspecting that in the bushes lay sufficient Indians to have ambushed them. Señor Mora recognized the federal uniforms and knew friends had gone on to help fight the battle with the rebels in Cocula, which he had expected to fight alone.

The cavalry turned into a side trail and passed about the town to take it from the lowlands. Señor Mora, with his Indians, turned to the opposite side, ascending in the growing darkness the sloping hillside where part of the rebels had barricaded themselves in a stone church while others had taken possession of the parish church and municipal buildings.

Attack as Rebels Celebrate.

Creeping up behind the mountain church, Señor Mora's Indians lay in the shadows waiting the signal of a conflict below, which was not long in coming. They could hear the sound of musical instruments and see the dark silhouettes of figures dancing in and out of the dim lights of the plaza as the rebels celebrated their victory.

Up the long, straight central street of the town came other dark quickly moving shadows. Suddenly the plaza was all confusion and the shouts of the terrified pleasure makers reached the watchers on the height above.

The cavalry rode into the midst of them, shooting right and left. For a time the rebels held their own from behind parapets on the flat roofs of buildings, but were gradually driven out by the federal troopers.

Storm Church Fortress.

The rebels fled toward the church fortress on the hill, held by half of Degollado's band. Señor Mora's Indians, who had refrained from butting into what they considered the troopers' business in the town below, rose from the shadows of the night in the pathway of the fleeing rebels. The mounted rebels broke through Señor Mora's line, but the men on foot took to the shelter of rocks and the battle continued all night.

The federal cavalry joined the fight, and about nine o'clock the next morning the two forces stormed the church. Of Degollado's braves but a few score, mostly wounded, escaped to the hills. Most of those in the church died fighting, their escape having been cut off.

31 Alleged Bootleggers Seized in Raids by U. S.

Murphysboro, Ill., April 7.—(AP)—Thirty-one prisoners, all alleged bootleggers, arrested in a series of raids conducted Saturday in Cairo, Ill., by United States deputy marshals, were brought to jail here today. They are to be held to await the action of a grand jury on liquor charges.

Chicago Daily Tribune
THE WORLD'S GREATEST NEWSPAPER
Vol. LXXXVIII. Monday, April 8. No. 84.
Published daily at Tribune Square, Chicago, Illinois.
The Tribune company, publishers.
MAIL SUBSCRIPTION PRICES.
Mail subscription price in Ill. [outside of Chicago], Ind., Iowa, Mich., and Wis.—Daily with Sunday, one year, $12.50.
Zones 3 and 4 in states other than Ill., Ind., Iowa, Mich., and Wis.—Daily, $7.50 per year.
Zones 5 to 8, inclusive, Canada, Mexico, and foreign—Daily, $12.00 per year.
Entered as second class matter June 3, 1903, at the postoffice at Chicago, Ill., under the act of March 3, 1879.

FOREMAN FINDS BOOZE LAW CURE; A ROMAN ARENA

BY HENRY WALES.

[Chicago Tribune Press Service.]

[Copyright: 1929: By The Chicago Tribune.]

PARIS, April 7.—Chicago's banditry and gang wars are arousing a high degree of indignation among the inhabitants of Morocco, according to Gen. Milton J. Foreman of Chicago, who is in Paris for a few days before sailing for home after a trip through Morocco, Algeria, and Tunis.

"'What is the matter with you folks in Chicago?' I was repeatedly asked by intelligent Moroccans," Gen. Foreman said.

"'Americans boast they have a superior civilization, yet they are not able to prevent men being shot down in the streets of the second largest city in the country. Even in Morocco we are able to handle the bandit situation better than that.'"

At the same time the general affably suggested the solution of the prohibition problem is to be found in Tunis.

"I saw a marvelous amphitheater, larger than the Colosseum in Rome, which the Romans built in Tunis," he said. "The Romans employed this arena for the sole purpose of tossing Christians and other people whom they found undesirable to the lions. Now, it seems to me if we want to get rid of those horrible criminals who violate the liquor laws we ought to build the same kind of an institution.

"We have all the stone necessary to build the world's greatest arena, while as for wild animals—how about such outfits as those which attacked the rum runner I'm Alone and sank it and fired on the yacht Restless, owned by Stuyvesant Fish, member of one of New York's wealthy families?"

Gen. Foreman also did some debunking on spectacular big game hunts in Africa, claiming he had passed through the big game belt and found the place laid out for tourists like the Montmarte, with ferocious animals gamboling about the game preserves ready to be plugged by anybody who would fork over sufficient ransom.

His inability to reach Paris in time for the funerals of Marshal Ferdinand Foch and Ambassador Myron T. Herrick was a source of disappointment to the general. He was a personal friend of Marshal Foch, who personally awarded to the Chicago general the cross of the Legion of Honor.

KILLED BY TRAIN; UNIDENTIFIED.

Corning, Ia., April 7.—(AP)—An unidentified man, about 25, was struck by a train near here this afternoon and died in a Creston hospital without regaining consciousness.

I T is interesting to note that the daytime and evening attire which The Tailored Woman offers for the consideration of its patrons is consistently successful. This is due, primarily, to the fact that our Paris representatives choose only those models that combine subtlety of line and simplicity of fabric and color-treatment—coats, evening gowns, afternoon frocks, hats, and sports turnouts. Naturally, tailored things of this sort find a definite place in this shop and, as a consequence, women of instinctive smartness and sophistication look to The Tailored Woman shop for wearables of unfailing rightness.

The Tailored Woman
750 MICHIGAN AVENUE, NORTH

CARSON PIRIE SCOTT & Co

Small Boys' Tub Suits In a Special Selling

$2.25

For the warmer days that come so suddenly—right on the heels of winter, it seems—a plentiful supply of wash suits are needed—for the long play hours of busy little boys.

Here is an unusually attractive assortment in fine soft linens, cotton broadcloths, and dimities—in all manner of colorful patterns, in sizes 3 to 7 years. Many styles to choose at this low price. $2.25 each.

Fifth Floor, Wabash.

betty wales
advises . . .

the silk ensemble

with the full length plain silk coat. just as practical as it is charming. quite the vogue now, and really indispensable for summer. the frock is fashioned of scarf prints with small patterns on dark grounds. navy and black.

39.75

Betty Wales Shops
65 EAST MADISON STREET
WILSON AVE. AT SHERIDAN RD.

SAMPLE CLOAK & SUIT SHOP
FOURTH FLOOR
NORTH AMERICAN BLDG.
36 S. STATE ST.

$31.75

The New
CAPE COAT
of genuine transparent velvet

$31.75

AN authentic reproduction of a higher-priced model . . . this charming cape coat comes in black, new blue, green, beige, and violet. It is fashioned of genuine transparent velvet, and is quite the last word in chic. A most unusual value at $31.75.

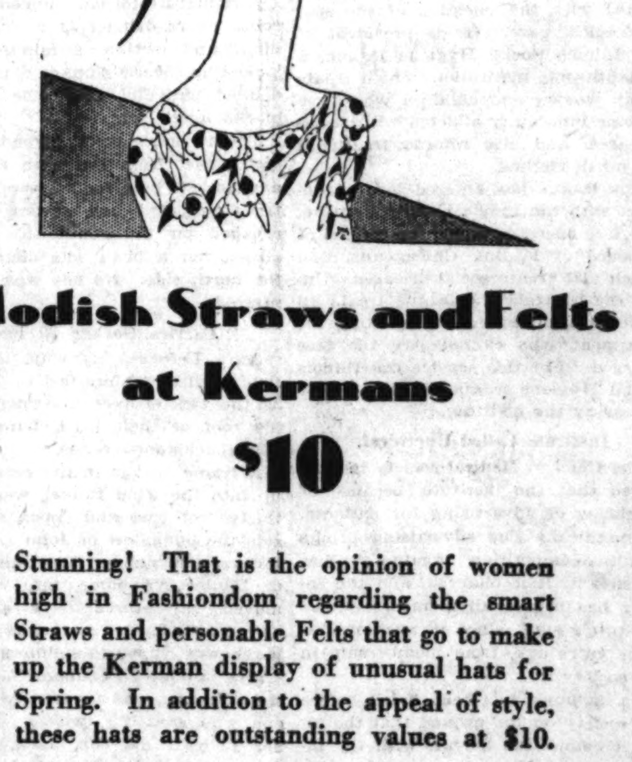

Modish Straws and Felts at Kermans

$10

Stunning! That is the opinion of women high in Fashiondom regarding the smart Straws and personable Felts that go to make up the Kerman display of unusual hats for Spring. In addition to the appeal of style, these hats are outstanding values at $10.

KERMANS
160 N. Michigan Ave. 4720 Sheridan Rd.

The Costume Bootery of
O'CONNOR & GOLDBERG
at 23 and 25 Madison, East

Introducing
THE O-G ARABY
A New custom-made open shank model

$18.50

In these shades of KIDSKIN:
IVORY SEA GREEN WOOD VIOLET FLESH
TOMATO RED BURNT ORANGE MARINE BLUE

One of Spring's most distinguished models

THE O-G COSTUME BOOTERY . . . *at* 23 MADISON STREET, *East*
THE O-G UPTOWN BOOTERY . . . *at* 4616 SHERIDAN ROAD

PERMANENT WAVE

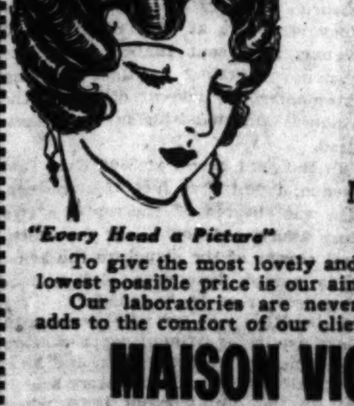

"Every Head a Picture"

$3
COMPLETE
NO OTHER CHARGE
NO WAITING!

To give the most lovely and lasting Permanent Wave at the lowest possible price is our aim.

Our laboratories are never idle—any new discovery that adds to the comfort of our clients is at once adopted.

MAISON VICTOIRE, Inc.
159 North State St.—Dearborn 9247
Suite 704 Capitol Bldg.—Cor. State and Randolph
Shops All Over the United States

DOBBS HATS

The Dobbs *Leisure Light!* A man's hat, wonderfully light in weight, for wear on country roads or city streets, made by the famous Cavanagh Edge Process. It has met every test to which a hat can be subjected, for wear, for comfort, for popularity. It stands supreme!

Ten Dollars

Michigan Avenue at Monroe Street
125 South LaSalle Street Hotel Sherman
ALSO OBTAINABLE AT
900 North Michigan Avenue
EXCLUSIVE AGENTS FOR WALTER MORTON CLOTHES

SINISTER FIVE RAID NEW JAIL; BAFFLE SHERIFF

Appear and Vanish; an Escape Plot or What?

Unless three sober workmen had a hallucination, the new and supposedly impregnable county jail was invaded with sinister intent last night by a band of five mysterious strangers possessing the faculties of a Houdini. Two of the men were masked and a third carried a club, according to the workmen.

Whence they came and where they went remained an enigma early this morning despite a search of the underground labyrinths by Sheriff John E. Traeger and Chief Deputy Warden Frank Dahlke and a shotgun hunt of the grounds by a score of guards. Sheriff Traeger personally checked and rechecked the roster of 1,315 prisoners and found none missing.

Steamfitter Gives Alarm.

The alarm was raised by Jack Patton, a steamfitter. He pounded on the locked steel door of the pumping room in the jail basement, shouting that a jail delivery was in progress.

Ernest Hummel, the guard stationed at the other side of the door, unlocked it, heard Patton's hysterical story and reported to Dahlke.

"I and two other men were in the engine room when these five fellows appeared from nowhere," Patton said. "They lined the three of us against the wall. One fellow brandished a club and told us he'd kill us if we said a word. We stood there about five minutes and then I looked around. The five men had vanished."

Corroborate Workman's Story.

Dahlke called the sheriff and then questioned the steamfitter's two companions, W. H. Gleeson, 518 South Morgan street, a mechanic employed by the Kinzie Engineering company to fit the newly installed pumping machinery, and Philip Cauley, 8609 South Aberdeen street, night engineer of the jail. Both corroborated the steamfitter's story.

With Dahlke at his heels, Sheriff Traeger groped through one tunnel, ending at a blind wall, and then through a second connecting with a passage to the Criminal Court building. They found nothing, and Dahlke assured the sheriff that the only key to the steel door barring entrance to the Criminal court passage was in his own safe.

Another Blind Trail.

Next the sheriff and deputy searched a tunnel lined with steam pipes and leading to a trap door opening into the jail receiving room upstairs. They thought they had found the trail of the mysterious five men, until it was discovered that a grand piano stood upon the trap door.

Meanwhile a dozen guards with shotguns were searching the jail yard and Criminal court building across the street. The hunt outside was as futile as that within the jail.

Sheriff Traeger questioned the three workmen a second time. Satisfied their story was genuine, he ordered the recheck of the prisoners. Guards routed every man out of his bunk, peered under cots, tested the patent locks, and finally accounted for every inmate on the books.

After three hours' activity, the sheriff mopped his brow and professed himself baffled. Before going home, he ordered extra guards stationed at every cell block for the night.

FAMOUS PEACOCK ALLEY TO DISAPPEAR

Famous corridor in the Waldorf-Astoria hotel in New York City, which will become a thing of the past on May 1 when the hotel closes to permit work of wreckers, who will raze it to make room for a mammoth office building.

[Associated Press Photo.]

Elevated Bridge Tender Struck by Train; Killed

John Doyle, 65 years old, tender of the bridge which carries elevated trains across the Chicago river parallel to Van Buren street, was struck and instantly killed last night by an outbound Chicago, Aurora and Elgin train. A fire company and a railroad wrecking crew worked three hours in the rain with constant peril from the third rail before extricating Doyle's body.

3 OF COUNCIL'S SLATE MAKERS READY TO BEGIN

BY STANLEY ARMSTRONG.

Excelsior Springs, Mo., April 7.—[Special.]—Three Chicago aldermen, members of the council committee on committees, arrived here today to hold sessions at which the council organization for the next two years will be determined. The aldermen are: Joseph B. McDonough [13th], B. A. Cronson [4th], and Max Adamowski [38th].

With the arrival tomorrow of the two other members of the committee, Aldermen John S. Clark [30th] and Oscar F. Nelson [46th], the committee will choose its chairman and begin its deliberations. The chief task confronting the committee is to apportion 67 places on the council's 15 committees which were vacated with the defeat for reëlection of ten aldermen and the election of two aldermen to other public offices.

Four of the vacant places are looked on as prizes by the aldermen, and a scramble for them is expected to develop before the committee announces its appointments. Four candidates for the one finance committee vacancy besieged the members of the organization group before they left Chicago. With the important traction bills pending in the legislature a number of aldermen also have been pleading for places on the local transportation committee, which has three vacancies.

Beach Suicide Identified as Wealthy Parisian's Son

(Pictures on back page.)

As the result of information furnished by friends of the dead man, the suicide who drank poison Saturday night on the beach on Northwestern university campus, leaving a few scrawled notes, yesterday was identified as Timon Armand Teande de Coston, 29 years old. He was the estranged son of a wealthy Parisian who has spent many years in the orient and who now holds an official position under the Turkish government at Constantinople. De Coston was a graduate of the Sorbonne in Paris, used seven languages, and had spent most of his life in France.

Identification was made by William F. Sloan, 5610 Kenmore avenue, with whom de Coston lived at one time. Facts concerning his history and his circumstances were given by Mrs. Flora D. Walker, 1315 Elmwood avenue, Wilmette, widow of a university professor, and her 19 year old daughter, Margaret, a liberal arts student at Northwestern and a member of Beta Sigma Omicron sorority.

Disinherited by Father.

Sloan went to Evanston to view the body after reading the story in THE TRIBUNE. He advised police that de Coston had at one time lived in Wilmette, and later it was learned that he lived at the Walker home until a few months ago.

According to the facts furnished by Mrs. Walker, De Coston was the favorite son of his father, who spends his summers in France. But, he had told her, his father's affections had been alienated by his brother, who is a successful surgeon in Paris, and his sister, who also lives there. When his father disinherited him, about 1923, de Coston came to this country and became a partner in the perfume importing firm of Coston-Johansen in New York.

His partner, he had stated, absconded with the company's assets, amounting to about $20,000, some time in 1926, leaving de Coston broke. He arrived in Chicago penniless and worked at anything he could get to do. His latest employment, so far as known, was as a clerk in the china department of a loop store.

Called on Girl Frequently.

His pride led him to conceal his present address from the Walkers, since he left there to live in cheap quarters, but his friendship for Margaret resulted in frequent calls at the Wilmette home for talks with the girl. He had frequently assured her of his affection for her, the girl said, but she did not take him seriously, especially as he admitted that in his present circumstances he could not contemplate marriage. It is thought that his message in French, "in the sincerity of my love and the depth of my sorrow I have vowed to you a noble and everlasting love," referred to Margaret.

Further evidence of De Coston's devotion to the girl was an insurance policy found when police opened his trunk. The policy, drawn on Dec. 5, 1927, for $5,000, named Miss Walker as beneficiary and referred to her as his fiancée. It gave the date of his birth as Dec. 30, 1899.

Mrs. Walker disclaimed any knowledge of the insurance policy and denied that her daughter had ever been engaged to De Coston.

Miss Walker declared that she had not seen de Coston for the past week, though he referred to a meeting on Saturday. She said she knew nothing of the Chi Sigma Gamma button found on his coat, nor of such an organization.

John T. Shayne
INCORPORATED
Shop for Women

A Fashionable Coat Edged in Ermine

$95

At Shayne's you will find Coats with all the important new style details—and what is more, they are very modestly priced. For example, see the Coat shown above, in Midi Blue Creola with the new Cape effect and June Ermine trim, at $95!

Other Shayne Coats are $65 up.

MICHIGAN at RANDOLPH

REIS JIMSUITS

The first athletic unionsuit that has ever been made to look stylish

The usual bagginess is all gone—the Reis Jimsuit really fits—it's tailored; shaped in at the waist. It's not only much smarter but much more comfortable. It's here in very fine madras

$1.50

Reis Jimpants and Reis Jimshirts 75c to $4

MAURICE L ROTHSCHILD
State at Jackson

Walk an Extra Block . .
See Hassel's Fascinating
SHOES and HOSIERY

You'll Actually Save $2 to $6

Spring Straps, Ties and Pumps

"Rambla" $6 — A beautiful strap of chic design in golden brown or black kid. Also patents.

"Rowena" $8 — Smart, cozy fitting pump in Delf blue, sun tan and black kid.

"Roslyn" $10 — Exclusive hand-turned model in sun tan or golden brown kid. Also patents.

"Rosalie" $7 — A charming new exquisitely designed pump in blue, sun tan brown or black kid. Also patents.

Newest Leathers Styles & Colors

Special Values at $6, $7, $8 to $13

Marvelous Chiffon Hosiery Specials!

These stockings are positively the greatest values in all Chicago. You'll save 75c to $1.25 on hosiery purchases here. Every pair guaranteed new, fresh, first quality goods, perfect and flawless. See them and convince yourself.

At $1.00 — Prepare yourself for a big surprise when you see those gorgeous all silk from top to toe full fashion chiffon hose for a dollar. They're first quality, perfect and flawless. Your actual saving is at least 75c on each pair. Newest spring colors.

At $1.25 — We are really offering you a sensational value in the sheerest, clearest all silk from top to toe full fashion chiffon hose imaginable. You'll be delighted at the actual savings. All the sparkling new spring shades—sun tan, sand, flesh, skin and many others.

At $1.35 — We're offering you something to pay strict attention to in a De Luxe grade Picot top sheer all silk full fashion chiffon hose of remarkably lustrous clearness. You are really buying these wonderful hose at half price. All the newest spring shades are represented.

At $1.65 — You are really getting something phenomenal in an extra fine, very high grade all silk full fashion chiffon hose of the clearest, sheerest transparent lustrous finish. These values are remarkable. You can take our word for it. In all the beautiful new spring colors.

HASSEL'S
Northwest Cor. Dearborn & Van Buren

realistic
THE LATEST EUROPEAN PERMANENT WAVE
Given personally by *Stella Kaman*
$10

Eugene Permanent	$7.50
Haircutting	75c
Finger Waving	75c
Inecto Notox Hairdyeing	$4.00

We sell quality—not price

Stella Kaman BEAUTY SHOP
1324 Stevens Bldg.
17 N. State St. Dearborn 3164

HAVE FAITH IN CHICAGO
—Harmon

Chicago will reward new believers in its growth as handsomely as it has the thousands of investors who have followed Harmon "Forecasts" in the past.

There are over 100,000 customers on Harmon's books—each will testify to the profits made, or that they are in position to make. As surely as Chicago grows—and it will continue growing for years to come—so surely will Chicago's believers continue to reap the benefits of its correspondingly increasing land values.

Harmon now advises profit-seekers to be on the alert for a coming announcement of unusual interest to every believer in Chicago's future.

Subscribe for The Tribune

Coupon for Special LIFE INSURANCE POLICY

Issued Exclusively to Chicago Tribune Readers

$1.00 a month, with coupon below, for a Life Insurance Policy which pays $1,000 Plus!

No Medical Examination! No Subscription Necessary!

Note: Included Are Valuable Total and Permanent Disability Benefits!

This means that Full Amount of Insurance is payable to the insured, WHILE LIVING, in event of Total and Permanent Disability, as stated in Policy. Open to men, women, boys and girls in normal health, between ages of 9½ and 44½. Only one policy to a person. Issued by the Federal Life Insurance Company through special arrangement with the Chicago Tribune.

FILL IN AND MAIL. COUPON

"Special Life Insurance Department"
FEDERAL LIFE INSURANCE COMPANY,
168 N. Michigan Avenue, Chicago, Ill.

I hereby certify that I am a reader of the Chicago Tribune and wish to apply for a Special Life Insurance Policy made available by the Chicago Tribune in the Federal Life Insurance Company, in the amount of $1,000 PLUS. I enclose check or money order for $.............. to pay for First Month's ☐ One Year's ☐ Premium.

Yearly Renewable Reducing Term to Age 45. Whole Life Thereafter. NOTE: The premium is $1.00 per month up to the policy anniversary nearest age 45 of the insured. Thereafter $2.50 per month. If you wish to pay for a full year, enclose $11.00.

My Name Is.............................. Print name in full — Do not use initials

My Address Is.............................. Street — City — State

Date of Birth.............................. Day — Month — Year — My Age Is..............

Beneficiary ....
Write here the full name of the person to whom you want Insurance paid at your death.

NOTE: This Insurance will become effective if and when issued by the Federal Life Insurance Company at its Home Office in Chicago. A short-form application blank will be mailed to applicants in accordance with requirements. The Federal Life Insurance Company reserves the right to reject any application for this Insurance for any cause whatsoever, and in such cases will return to the applicant the full amount of the payment sent with this coupon. This offer open only to persons between ages of 9½ and 44½. Only one of these Life Insurance Policies to a person.

COUPON FOR TRIBUNE ACCIDENT INSURANCE POLICY

For New Policy or Renewal

To secure the Tribune's $7,500.00 Travel Accident Insurance Policy, or to renew for another year one previously issued to you, cut out and fill in the application below and send it with $1.00 to Tribune Insurance Dept. Federal Life Insurance Co., 168 N. Michigan Av., Chicago, Ill. (As stated in the Policy, the value of all specific indemnities increases 10% each year your policy is renewed.)

FILL IN AND MAIL. COUPON

☐ NEW POLICY — OR — ☐ RENEWAL
Check here if you wish new policy — Check here if you wish old policy renewed

APPLICATION for $7,500.00 TRAVEL ACCIDENT INSURANCE POLICY
Issued to Readers of the Chicago Tribune

[Fill Out This Application and Send to Tribune Insurance Dept., FEDERAL LIFE INSURANCE COMPANY, 168 North Michigan Ave., Chicago, Illinois, with Registration fee of $1.00—Money Order or Check, made payable to Federal Life Insurance Co.]

I certify that I am or will become a reader of the Chicago Tribune and hereby apply for a $7,500.00 Policy in The Federal Life Insurance Company, issued only to readers of the Chicago Tribune. (If you wish a new Policy, ALL QUESTIONS BELOW MUST BE ANSWERED. If you wish to renew a Policy previously issued to you, indicate above and fill in name and address only.)

FULL NAME..............................

ADDRESS.............................. Street — City — State

PLACE OF BIRTH.............................. AGE..........

DATE OF BIRTH—MONTH.......... DAY.......... YEAR..........

ARE YOU TOTALLY BLIND OR DEAF?..... ARE YOU CRIPPLED TO THE EXTENT THAT YOU CANNOT TRAVEL SAFELY IN PUBLIC PLACES?

WRITE HERE NAME AND ADDRESS OF PERSON TO WHOM YOU WANT INSURANCE PAID IN CASE YOU ARE KILLED; OTHERWISE IT WILL BE PAYABLE TO YOUR ESTATE.

BENEFICIARY'S NAME..............................
RELATIONSHIP..............................
ADDRESS..............................

No more than one of these Accident Insurance Policies will be issued to any one.

This offer open only to persons between the ages of [illegible]

LIQUOR TOTING CHARGE DENIED BY MICHAELSON

Dry Voting Congressman Breaks His Silence.

(Picture on back page.)

Congressman M. A. Michaelson, dry voting representative, yesterday issued his first public statement regarding the reported seizure of a fancy stock of liquors in his baggage at Key West, Fla., on Jan. 3, 1928. It was a telegram of 230 words sent to newspapers.

The first half of the telegram is devoted to an explanation that the congressman, in view of the publicity given the liquor indictment voted against him by a federal grand jury in Jacksonville, Fla., last October, has "deemed it my duty" to tell the truth to the public. In the second half, Michaelson denies he smuggled an assortment of expensive booze from Cuba, as he is accused, but he makes no explanation for the allegation of customs officials that they confiscated eleven bottles and a keg after one of his trunks started to leak.

His Defense Kept Secret.

The congressman's defense is kept a secret pending his trial, set for May 6 at Jacksonville. He has consistently refused to give an interview and he has employed Attorney Benedict Short of Chicago as his counsel.

"Does the congressman mean," the lawyer was asked, "that some one planted the liquor in his baggage? Or does he contend that he didn't own the trunk?"

Attorney Short did not answer the questions.

Congressman Michaelson, in his telegram, said he was impelled to make a statement because of the publicity attending his indictment. The first publicity was on March 28 when information regarding the indictment leaked out. For fifteen months, according to reports from Washington, D. C., the dry congressman had the support of influential prohibition leaders in trying to have the prosecution stopped.

Michaelson's Statement.

On April 1 Michaelson, who had been sought for two days by deputy United States marshals with a warrant, surrendered at the Federal building here and posted bond for his appearance at Jacksonville. He refused to be interviewed, saying he would make a public statement as soon as he acquainted himself with the charges. Now, after conferences with lawyers and political advisers, the congressman has made this statement:

"Because of the widespread publicity given an indictment charging that I violated the laws of the United States by transporting liquor in my trunks and baggage, I deem it my duty to give to the members-elect of the house of representatives of the Seventy-first congress, of which I am also a member-elect, my constitutents of the seventh congressional district of Illinois and the people of the country at large the truth and facts regarding this matter.

Denies Liquor Charges.

"First—My trunks and baggage transported to the United States from Cuba did not contain any intoxicating liquors of any sort or character.

"Second—My trunks and baggage, upon arrival at the port of Key West, contained no intoxicating liquor of any kind.

"Third—My trunks and baggage transported in the United States did not contain any intoxicating liquor of any kind.

"Fourth—I committed no offense against the laws of the United States.

"Fifth—I am not guilty of any charge contained in the indictment.

"Sixth—At the bar of justice I will establish beyond a possibility of doubt the truth of this, my statement."

Dispatches from Washington yesterday indicated that congress may ask for an investigation of Michaelson's case before the oath is administered to its dry voting member next Monday, when the special session convenes.

SUES FOR $250,000

Rosalinda Morini, who asks damages from Otto Kahn, financier and music lover, charging libel.

[Pacific and Atlantic Photo.]

SWEDISH FLYER TELLS STORY OF NOBILE RESCUE

Graphic descriptions of the land of ice floes in which he rescued Gen. Umberto Nobile last summer in the arctic wastes held the attention of the audience at Orchestra hall yesterday afternoon when Capt. Einar Lundborg, Swedish aviator, told of his experiences.

Although his narrative of the rescue was strictly chronological and although it was carefully scientific in the nicety with which it handled exact dates and locations, it was filled with colorful descriptive material of a type expected only from an artist.

These were his details, seen from his plane: Tiny shacks set slantwise from one red brick store in the final outpost of civilization, where his men bought fur garments for the trip; hundreds of sea birds doing "flying stunts" in front of the planes as they started off into the brilliant sunshine beyond Spitzbergen; the top of the shaft of a tiny coal mine.

These and other details like them, and his stories of how Nobile had moved his entire camp to the polar bear that had been killed rather than bring the polar bear to the camp; and how he himself, after he had rescued Nobile and gone back for the others and wrecked his own plane in a floe, sat in the melting ice, a prisoner like the five Italians, smoking cigarettes that had had a dousing of salt water, were high points of his talk.

Two Bandits Rob Girl Cashier of Movie Theater

Two armed men held up Miss Mary Fyroky, 20 years old, 1538 Allport street, cashier of the Thalia motion picture theater, Allport and 18th streets, last night and forced her to hand over the night's receipts of $35. The men escaped. Patrons of the theater were unaware of the robbery.

Jewelry Broker-Burglar Confesses After Six Years

Los Angeles, Cal., April 7.—(AP)—Police detectives said today that Walter M. Deutsch, alleged jewelry broker by day and jewelry burglar by night, has confessed to more than 100 robberies in which he obtained $300,000 worth of valuables. Detective Lieutenant B. R. Steed said many motion picture players were victimized.

BENNETTS

Featuring Birdie Bauer Hats at Downtown Store

2nd Floor, Kesner Bldg.
5 N. Wabash Ave.
(Corner Madison)

The new Patou cape back model. Fashioned of black crepe faille, with Galyak fur trimmed.

Style originality is in evidence in these smart new

BENNETTS
COATS
$75

There is something more than just elegant tailoring and finer quality fabrics . . . there is a certain gaiety, charm, individuality and youthfulness about these coats that set them in a class far above just mere coats. They are a typical example of Bennetts style artistry.

MILGRIM

NEW YORK — CLEVELAND
600 MICHIGAN BOULEVARD · SOUTH
CHICAGO

The Long Sleeve Frock

Graceful, flowing lines, floating scarves, enveloping berthas, intriguing tucks, tiers, pleats and scallops are used for the distinctive style effects originated by

Sally Milgrim
"America's Foremost Fashion Creator"

The illustration features a Street Dress of Coffee Crepe with draped Surplice front and eggshell inset collar. This dress is also produced in other new Spring shades. + + Priced $85

From the MILGRIM Group of Dresses and Frocks, priced
$55 to $89.50

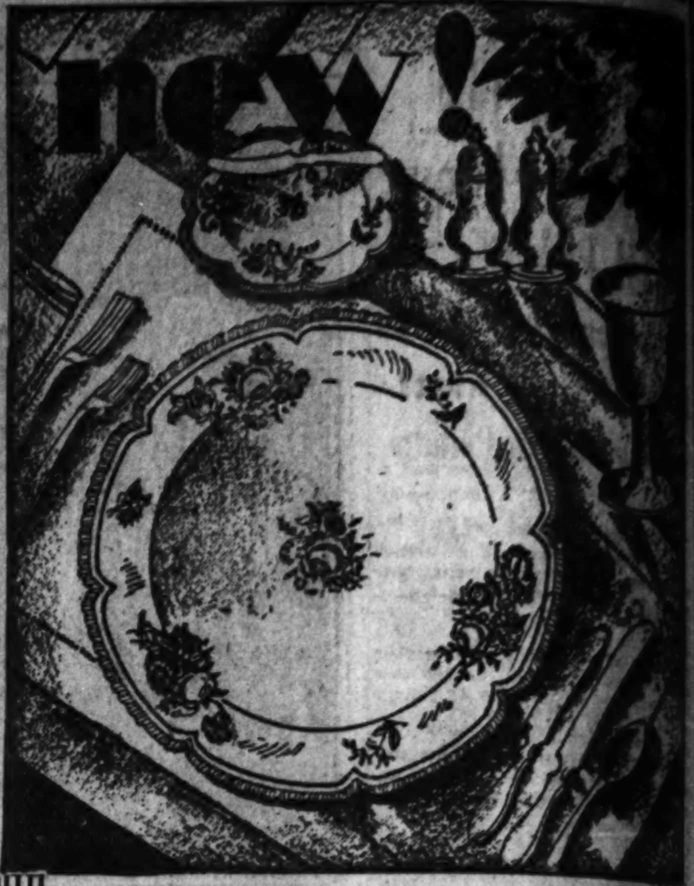

for spring tables

Burley's is an enchanting place to loiter these early Spring days in search of colorful table appointments. . . . Never have so many exquisite new open-stock dinner services made their appearance at such an oportune time. *Royal Cauldon's* latest pattern (illustrated) is typical of the new trend, which harks back a century or so for inspiration. The "gadroon" border, deep ivory ground and prim little nosegays, reflect the gracious, leisurely spirit of 18th Century England. . . . This service is suitable for either town or country use, and is quite perfect for a period English or American room. Service for 12 persons, priced:

93 pieces, $77.50 *special*

Pewter goblet, illustrated . . . $4 each

announcing

. . . an exhibition of Spring table appointments, arranged as set tables—formal, tea, family dinner, breakfast and luncheon settings. They are original, charming, and, above all, practical, both as to adaptability and price. You are cordially invited to attend this exhibition. Tables will be changed frequently throughout the entire month.

First Floor, Upper Gallery

Burley's
212 north michigan
established—1838

Chas. A. Stevens & Bros.

Whatever You Have in Mind is in our collection of

Quality Coats

$95—$129.50—$165

The princess flare, the flattering fur, the untrimmed coat, the scarf, the bow—these and the other important style features of the season make Coat-Choosing at Stevens easy!

COAT SECTION—FOURTH FLOOR.

Beige Duvinette with diagonal stitching and a flattering collar of Lynx—$165.

Black Crepe Satin with diagonal reverse crepe insets and a Scarf Cape—$95.

Black Creola Cloth in princess, flare-skirt style with collar and bow of Ermine—$129.50.

Our years of experience in buying Coats insures our patrons of the individual, more exclusive kind of thing which fashionable women demand.

See Stevens' Two Other Advertisements in This Paper

1910 MODELS

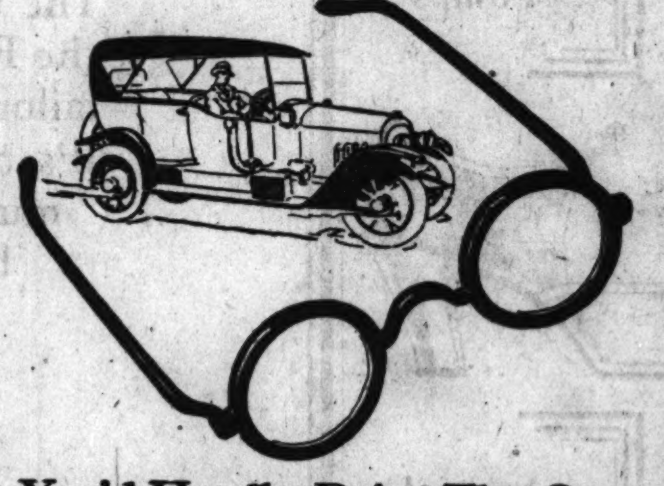

You'd Hardly Drive The One
—nor, if you took thought, wear the other

The cumbrous heavy shell rimmed glasses once so popular are fast disappearing.

Like cars of ancient vintage here and there one sees them—and looking just about as queer. But the neat and attractive rimless styles now prevail.

White gold and rimless in shapes adapted to the features, trim and good-looking, Almer Coe Puritans and Colonials are favorites. The oval and leaf shapes are also popular, while those who require rims now wear frames of finely designed white gold.

If you still have a pair of shell rims—save them. They are quite correct for sports wear and home reading. Choose one of these smart rimless styles.

Prices Range From $9.50 Up With *Solid* White Gold Mountings

Almer Coe & Company
Scientific Opticians

105 N. Wabash Ave. *opposite Field's*
78 E. Jackson Blvd. *opposite Straus Bldg.*
18 S. La Salle St. *in the Otis Bldg.*
1645 Orrington Ave. *Evanston*

Five minutes from anywhere downtown—and in Evanston

"Personality"
PERMANENT WAVES

Different! Individual! Wide, or tight—just as you wish. A Permanent Wave which accents your own personality—which is exclusively yours! And at such a surprisingly modest price! *Evening Appointments* for business women.

Hear About Them Today!
WJJD - - - 11 o'clock   WBBM - - - 2 o'clock

E. Burnham, Inc.
World's Largest Beauty Establishment
138 North State Street

Established 1871   *Phone Randolph 3351*

"BURNHAM'S FOR BEAUTY"

Advertise in The Chicago Tribune

ATTACKS GIRL; SHOT IN FIGHT WITH POLICEMAN

2 Assaults Stir Demand for Rape Death Penalty.

(Pictures on back page.)

Two attacks upon young women early yesterday morning, one committed by three men who kidnaped their victim on the street, and the other by a man who was shot by a policeman as he tried to escape, gave new impetus yesterday to demands for favorable action by the legislature on the Courtney bill which would send gang rapists to the electric chair.

Punishment for rape under the present law is one year to life imprisonment. The new measure, introduced by Senator Thomas J. Courtney of Chicago, provides a penitentiary sentence of five years to life or the death penalty when two or more men act jointly in committing the crime. It would put gang rape among the capital crimes such as murder and kidnaping for ransom.

The Courtney bill now is pending in the senate committee on judiciary. Senator Courtney said yesterday he would urge its advancement on the senate calendar this week.

Sees Remedy in Death Penalty.

"Almost every day in Chicago some fresh outrage occurs to show the need for more drastic punishment of young hoodlums with no respect for womanhood," Senator Courtney declared. "In some cases, although the unfortunate victim may be crippled for life, the rapists escape with light prison sentences and in a year or two are free. Fear of the death penalty, I believe, would go a long way toward putting an end to these vicious and shocking crimes."

In the first attack yesterday the three youths involved crashed their automobile trying to escape and one of them, Edward Zowsky, alias Andrew Heinz, 20 years old, 1515 17th street, sustained a skull fracture and internal injuries. His companions are in jail.

Kidnap Girl in Automobile.

With Zowsky were Frank Folver, 21 years old, 1531 17th street, and Walted Wojiezek, 21 years old, 1445 17th street. The three youths seized Marie Sedero, 1801 Cullerton street, a waitress, at Lincoln and 18th streets and took her to Broadview in an automobile.

Attracted by the girl's screams as one of the trio, who she said was Wojiezek, assaulted her, Chief of Police Andrew Borg of Broadview stopped the car, put the girl in his own machine, and ordered the men to follow him to the police station. En route they swung around and raced away, overturning in a ditch at 15th avenue and Harvard street. Zowsky was knocked unconscious and taken to the West Lake hospital where it was said he will recover. The other two who fled on foot were captured later by Sergt. J. E. Wilhite.

Katherine Kulevitz, 23 years old, a maid in the home of William J. Klein, 5325 Woodlawn avenue, was the victim of the second attack which resulted in the shooting of William Regalado, 25 years old, 4120 Wentworth avenue, her alleged assailant. Regalado is a Mexican.

The girl said she was returning home from the wedding of her cousin at 3 a. m. when Regalado stepped from an alleyway near her home and seized her. She fought and screamed, bringing Policeman Erskine Hill of the Stockyards police to the scene. A struggle ensued and when Regalado jerked free and tried to escape, the policeman shot him. He was taken to the Bridewell hospital where his wound was described as serious but not fatal.

Regalado's brother-in-law, Joseph Lozano, told the police that Regalado was awaiting arraignment before Judge Harry B. Miller on charges of snatching a woman's pocketbook several weeks ago.

FALLS ASLEEP AT AUTO WHEEL; DIES.

New Paris, Ill., April 7.—[Special.]—Believed to have fallen asleep at the wheel of his auto, Dewey Kittle, 30, Newton, tobacco salesman, died in a Paris hospital today. He was found in the wreckage of his car, north of Marshall, late last night.

LINDY SHOPS WITH HIS FIANCEE

Col. Charles A. Lindbergh shaking hands with Anne Morrow upon his arrival at Mexico City flying field after trip through air from Texas. Reports from Mexico City tell of their shopping tour.
[Wide World Photo.]

Lindy, Fiancee See Sights of Picturesque Cuernavaca

MEXICO CITY, April 7.—(AP)—Col. Charles A. Lindbergh and Miss Anne S. Morrow, who are spending the week-end with the family of Ambassador Dwight M. Morrow at Cuernavaca, spent today in walking and driving about that picturesque town. The ambassador plans to drive back here early tomorrow and the young people also will probably return. The aviator has not announced his plans, but it was believed that he would fly back to the United States within a few days.

Argentina Also Puts in Claim to Antarctic Land

[Copyright: 1929: By the New York Times.]

BUENOS AIRES, April 7.—American and British claims to the antarctic regions which Commander Richard E. Byrd is now exploring have unloosed an indignant protest from the Argentine press, which launches Argentina into a controversy reopening the century old Anglo-Argentine dispute over the possession of the Falkland islands. It is asserted the Argentine title to Antarctic territories is clearer and more logical than any other nation's and the government is urged to defend its national sovereignty in the face of British and American claims.

RULES TODAY ON PROSECUTION IN DE KING KILLING

Judge May Supplant Carbary in Case.

(Picture on back page.)

The appointment of a special prosecutor may be made today by Judge John K. Newhall in the Kane county Circuit court at Geneva, Ill., in the De King killing case, in view of the announced refusal of Attorney General Oscar E. Carlstrom to act.

State's Attorney George D. Carbary yesterday stated he will leave further action in the case to Judge Newhall and would not oppose the appointment of a special prosecutor. It is doubted that Judge Newhall will recall the grand jury for a special session, as the body it due to assemble on April 23.

Held for Manslaughter.

Deputy Sheriff Roy Smith, who shot Mrs. Lillian De King to death during a dry raid upon the De King home in Aurora, was ordered held for grand jury action on a manslaughter charge by the coroner's jury. The jury also suggested investigation of the making a false affidavit as to the sale of liquor in the De King home by Eugene Fairchild, prohibition snooper employed by Carbary.

Fairchild is under perjury charges and will be arraigned today before Justice of the Peace C. B. Dickerson in Aurora.

Deputy Smith, who fired upon Mrs. De King a moment after he had clubbed her husband, Joseph De King, into insensibility, is a patient at St. Joseph's hospital, Elgin, suffering from a pistol wound in the leg inflicted by Gerald, the 12 year old son of the De Kings. He will be unable to appear in court for at least six months, physicians say.

Opposes Carbary in Case.

Attorney Robert A. Milroy, for the De King family, has declared he will resist the handling of the case by Carbary, since Carbary, in his petition requesting intervention of the attorney general, stated he had formed a legal opinion in the case.

A resolution describing the De King killing as "a heinous crime committed in cold blood against a wife and mother" was adopted yesterday by the Chicago Federation of Labor. The resolution added that "men attracted to the enforcement of the prohibition law are far below the standard of quality and morality of men in any other body of law enforcement officials."

KILLED BY GAS FROM AUTO.

John Sluka, 42 years old, 2503 North Ashland avenue, a carpenter, was asphyxiated by carbon monoxide gas in the garage at the rear of his home yesterday.

OFFER $10,000 FOR CHECKS TAKEN IN HOLDUP ON TRAIN

The echo of a train robbery March 6 in which an official of the First National bank of Joliet was robbed of a large number of cancelled checks with a face value of $108,000 by two men armed with sawed-off shotguns was heard yesterday in the announcement of a $10,000 reward for the return of the missing checks. The announcement was made by Vincent W. Gallagher, superintendent of the bonding and claim department of the Standard Accident and Insurance Company of New York, which insured the bank against loss.

The robbery occurred on a Joliet-bound Rock Island train. The robbers boarded the train at the Englewood station and held up a vice president of the Joliet bank, who was returning with the checks after they had been put through the Federal Reserve bank in Chicago. The robbers jumped off the train with the bag of checks at 99th street and escaped in a waiting automobile.

Most of the stolen checks, it was said, were drawn against the accounts of farmers in the Joliet district and were payable to mail order houses. Their theft has made a check of their amounts impossible, according to Mr. Gallagher, with the result that the bank may be held liable for the amount of the checks, though the checks are of no value to the thieves.

UNMARRIED MEN, WOMEN FACE HIGH TAXES IN TURKEY

[Chicago Tribune Press Service.]

CONSTANTINOPLE, April 7.—Single blessedness for bachelors will not be without its price in Turkey if the grand national assembly approves the proposed tax on celibates which it is seriously studying.

The deputy from Yozgad introduced the motion that unmarried men between the ages of 25 and 35 must pay the equivalent of the direct taxes that they are already subject to.

Nor do the working girls escape. Those between the ages of 20 to 35, and also widows without children, must help swell the revenues of the state—or marry.

DUNLAP hats, sport togs and clothes for informal daytime occasions wear a gay nonchalance that makes them the smartest things on the Avenue.

DUNLAP & CO.

WOMEN'S SHOP . . . 22 SOUTH MICHIGAN AVENUE

INSTITUTION I. MILLER INTERNATIONALE

How Much Yellow, How Much Blue —TO MAKE the PROPER GREEN?

Uncanny, isn't it?

—How I. Miller knew months ago that costumes of green or with touches of green would be worn?

—And that slippers of green—a very special harmonizing green—would be wanted?

Yellow and blue—when mixed—make green—but how much yellow and how much blue? Ah, that is the skill, the art, the creative quality in which I. Miller excels!

137 SOUTH STATE STREET near Adams • 312 SO. MICHIGAN AVENUE

Hickey-Freeman

CUSTOMIZED CLOTHES

They're the finest clothes produced in the entire country and in Chicago they're sold exclusively at this store

We don't except any make, and for that matter, the needling, the styling, the exclusive British woolens in Hickey-Freeman's clothes are the equal of the best $150 custom tailors. Gentlemen of all ages are enthusiastic—now they can get clothes the same day and without annoying try-ons

HICKEY-FREEMAN GLEN SPRAY TOPCOATS $65
HICKEY-FREEMAN LLAMA FLEECE TOPCOATS $80 $90
HICKEY-FREEMAN LONDONAIRE SUITS $85 $90 $95
HICKEY-FREEMAN TRAVLWEAR SUITS $65
HICKEY-FREEMAN KASHMIR DE-LUXE TOPCOATS $135
HICKEY-FREEMAN CUSTOMIZED TOPCOATS $50

MAURICE L ROTHSCHILD
State at Jackson

DOCTORS WARNED TO REDUCE COST OF MEDICAL CARE

Leader Reveals Plan in Ethics Battle.

(Continued from first page.)

tient served, according to Dr. Harris' plan.

Dr. Harris has proposed his plan to medical societies in many parts of the country, and, while the details never became generally public here, they have been widely discussed within the profession.

The trustees of the Public Health institute have formally agreed to turn it over entirely to the medical society, but Dr. Harris revealed that up to the present he has been unable to induce the society to agree to the plan.

Dr. Harris in an article recently published in the February bulletin of the American Medical association described his proposal. Although agreeing with the medical society that the Public Health institute has been operated unethically up to the present, he used the example shown by the institute and its financial success as demonstrating the feasibility of his plan.

Sees Way to Solve Problem.

The operation of such an organization in an ethical manner by the medical profession as a whole is "the one solution of this enormous, important economic proposition that is confronting the profession today," Dr. Harris said.

Lay control of medical service is possible if physicians continue to ignore the growing complaints of the public against exorbitantly high costs of medical care, the physician stated in his article. He mentioned that Julius Rosenwald has formed a foundation, with an endownment of millions of dollars, "for the purpose of enabling the so-called middle class, which is composed of the great majority of the people, to obtain the highest class of medical service at a cost which is within their means."

Other lay organizations and foundations are springing up with the same object in view, Dr. Harris said, and he expressed the fear that physicians would suffer unless they themselves lead the way into this type of project.

"Medicine on Business Basis."

Explaining his plan for giving the highest class of medical care to all the sick all the time at a cost within their means, Dr. Harris said the medical profession should enter into organization upon a business basis.

"I believe," he said, "that every county medical society should have a headquarters properly equipped for rendering all kinds of medical service to all classes of people; and it should provide care for all patients that require hospitalization. It is not to be considered in any sense a free clinic. Every patient who receives service in this institution should pay for it.

"Is it possible to create such an organization and put it on a paying basis? I say most emphatically that it is. We have in Chicago today an institution known as the Public Health institute, which was organized with that general object in view. It is now treating daily on an average of about 1,800 patients. These patients pay for the service they receive.

"The physicians rendering the service are all paid; the lowest price paid any physician for working in the institution is $275 a month, and the amount paid runs from $275 a month to $500 and even $800 a month. The institution has acquired a large surplus. It is making on an average perhaps over $100,000 net a year.

"It not only furnishes medical treatment to the patient, but furnishes him also with everything he may need in his treatment. It furnishes him with medicine, with laboratory work and chemical analyses—in fact with everything that enters into the diagnosis and treatment of the class of sick received by this institution.

Trustees Would Coöperate.

"The trustees who have this institution in hand have been willing to turn it over to the medical society if proper arrangements could be made. The trouble up to date has been to get the society to see what immense advantage it would be to the entire profession, as well as to the people.

"The institution is bound to go ahead. It is flourishing and cannot be stopped, and to me is the one solution of this enormous, important, economic proposition that is confronting the profession today.

"Such an institution could be easily organized, beginning first, perhaps, in the smaller counties throughout the country, where the group of physicians is smaller.

"Every physician in the organization should be called on to render service in the institution. For this service he would naturally be paid, the amount to be determined, of course, by the institution itself.

"Private Practice Unharmed."

"This would not interfere in the least with private practice, because all members of the community who are able to pay the regular fees should have their own physician and should not be eligible to receive service in the institution."

Dr. William Allen Pusey, also of Chicago, former president of the American Medical association, remarking in the same bulletin on Dr. Harris' statement, agreed that the medical profession should provide medical care for the man who makes from $1,500 to $5,000 a year.

"About 4 per cent of the population, as I remember," Dr. Pusey said, "pays income tax, and that leaves at least 96 per cent of the population that cannot take care of present hospital charges."

Bundesen Praises Schmidt.

Coroner Herman N. Bundesen, who had Dr. Schmidt on his advisory board when the coroner was Chicago health commissioner, made the following statement last night:

"As Dr. Schmidt's case is now pending before the medical society, comment on its merit might well be withheld. However, I do want to say that Dr. Schmidt is one of my most trusted advisers, one of Chicago's outstanding physicians, and a man of great goodness. He has done much for the welfare of our city and its citizens owe him a debt of gratitude for his many kindly acts."

BEST DRESSED WOMAN, JUDGING BY BILLS, TO APPEAR IN N. Y. COURT

New York, April 7.—[Special.]—The world's best dressed woman, judging from the cost of her clothes, is scheduled to appear in Manhattan Supreme court tomorrow and air her domestic troubles.

She is Mrs. Tillie Loeb Leopold, seeking a separation from Joseph Leopold, sixty, twice her age, who has amassed more than a million in the cobblestone business.

When Mrs. Leopold filed her suit last year she demanded $2,000 a month temporary alimony, claiming she couldn't exist on less.

Her husband, in his answer, said he had married Tillie while she was toiling as a stenographer and that ever since she had cost him an average of $100,000 a year. He said her ambition was to be the best dressed woman in the world, and he listed her annual expenditures for clothes as follows: Dresses, $10,000; shoes, $2,000; step-ins, $1,500; stockings, $1,000; perfumes, $1,000; gloves and 'kerchiefs, $1,000.

Leopold added that he also had given his wife $100,000 in jewelry, which she pledged, losing the money in Wall street. The judge compromised on alimony of $900 a month. Mrs. Leopold charges cruelty.

Formfit
INNER BELT
GIRDLEIERE

You will look ten pounds thinner in this Girdleiere! The inner belt supports and distributes all abdominal flesh . . . while the rest of the garment molds the whole figure into a long line of beauty!

$5

GOLD POINT
HOSIERY STORES
70 E. MADISON
609 DIVERSEY
4027 W. MADISON

EUGENE
Permanent
Wave
Shampoo Before and After and Hairdress Included Free!

$4

Realistic Wave
For one week only this famous shop makes a truly wonderful offer. We are giving the genuine Realistic wave for...... $10.00
No combs or finger waving necessary. All expert operators.

Haircutting and Finger Waving by Expert Men Operators
Chas. Dauberger
Paris Vienna Chicago
Room 1233 Stevens Bldg.
Wabash Ave. Entrance
Dearborn 8443

Are You the Man?
Can You Qualify?

The man to handle this should be between the ages of 28 and 45; should own his own car; have a clean record; happy home surroundings; be willing to put in all the time necessary to make good.
This will carry a definite compensation monthly with an overriding on all his business, and bonus.
It is a big job for a big man who is a go-getter and looking for a permanent, high-class connection in Chicago. Automobile, stocks and bonds, specialty selling, real estate, or experience in a kindred line will help.
If you are a salesman now and think you can qualify see us at once for personal interview.

George F. Nixon & Co.
NIXON BUILDING
S. W. Cor. Clark & Monroe

NORMANDY, FRANCE
Beautiful Site
Lovely and Rare Estate
Old Style Chateau
Furnished in Old Style
EVERY CONVENIENCE
FOR SALE
MAITRE LEFEVRE, Notaire
Boissey-le-Châtel (Eure), France

REVELL'S
At WABASH and LAKE

An Important SELLING of
DESKS and SECRETARIES

A specially selected group of individually designed desks and secretaries—that have been radically priced to promote their immediate sale. You'll find the precise size and character of desk you are seeking for your home in this selling . . . at a very substantial saving.

TABLE DESKS
Designed in our own studios and especially desired for utility and beauty. Size 48x26 inches and made of walnut finished in a rich, soft brown color. A $100 value, priced at
$69

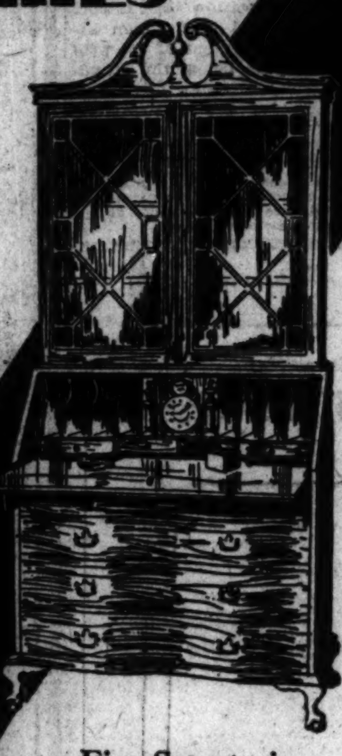

Fine Secretaries
A desk of unusual quality and beauty that will bring pride to its owner. A feature worth noting is the 8-day clock with imported movement inside the desk. The wood is select Honduras mahogany.
$155

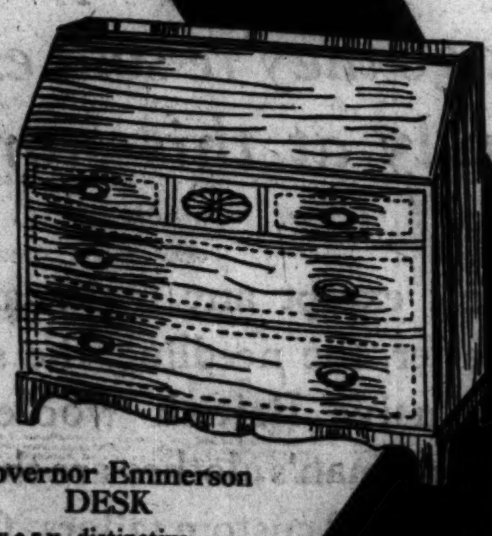

Governor Emmerson DESK
A very distinctive desk with beautiful inlaid detail and finished in rich brown mahogany.
$90

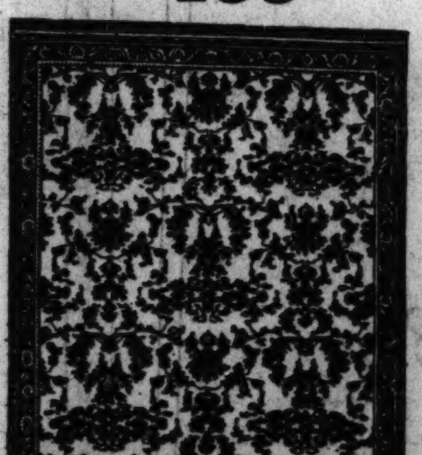

Seamless
Wool Wiltons
85.00 value.
Size 12x9
Special at 63.75.
Made from the best of wool yarns, beautiful Persian and Chinese designs in soft shades of Rose, Taupe, Gold, Green, and Ivory backgrounds, also modernistic designs and colorings. Complete new assortment to choose from. Unusual value.

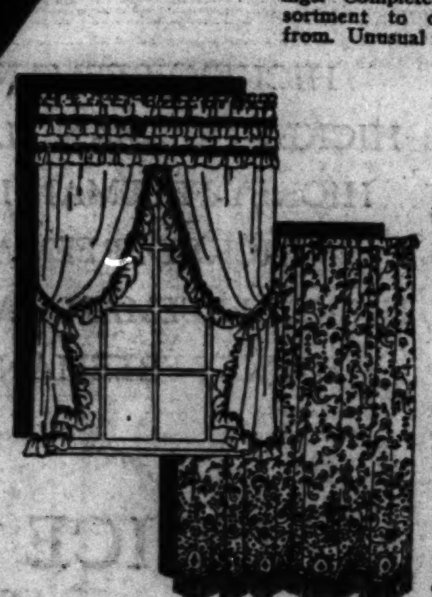

Gold and Silver Color Lace Panels
never before at such low price
$5 values at
2.95 Each
45 inches wide and 2½ yards long. Popular lace at the window, and those who appreciate beauty will purchase generously at this remarkably low price. Luminous laces in a variety of patterns for selection. They are scalloped at the base and fringe.

Ruffled Curtains
$3.50 values
at 1.95 Per Set
Choose your summer curtains for the bedroom, kitchen, and for the country home. There is a variety for selection in every color. Complete with valances.

Crash Print Pillows
at 95c Each
Made from our own materials. Vivid printed crashes and cretonnes are used, ideal for odd corners, the porch, etc.—square and round.

Use REVELL'S FREE Parking Privilege

ALEXANDER H. REVELL & CO.

See other Mandel announcement on another page of this paper

MANDEL'S
STATE AT MADISON

INDIVIDUAL . . . . .
SHOPS FOR YOUTH
Offer Savings on New Spring Apparel

All on one floor—the Sixth—an interesting collection of Apparel Shops for the Young—from Babyhood to High School Age. Four special events are offered for today.

Hand-Smocked
Crepe de Chine Frocks, $3.95

Mothers—you cannot fail to appreciate the good quality of silk crepe that makes these dresses—their cunning hand-smocked yokes. Wide hems put in by hand! Many colors from which to choose. Some have collars, some are collarless.

Layettes
Demand Some or All of These Charming Baby Things.

Whatever the need, Mandel's Layette Room can supply it.
Hand-made Dress, daintily embroidered, and just...$1.95
Crepe de Chine Sacque, hand-embroidered $2.65
Crepe de Chine Carriage set, pink or blue...........$5.95
Flannelette Diapers, 27x27 inch size, dozen........$1.55
Imported Fringed Botany Shawl, to please a baby...$5
Imported Honeycomb Shawl, soft and warm.........$3.95
Imported Woven Blanket with Silk Stitch, special for...$2.95
Silk Shirts, short sleeves, button front, unusual at......$1
Hand-made Skirt at only $1
Knitted Gowns, draw-string bottom, for the baby......$1
Mandel's, Sixth Floor.

Mannish Topcoats
For Boys 2 to 10—Carefully Tailored as Dad's, and Only
$8.50

Smart Coats like the three sketched below—of imported and domestic tweed mixtures, with tan, grey, brown predominating. Navy cheviots, too. Raglan or set-in sleeve models. Plain or belted backs. All models are double-breasted.
Mandel's Individual Shops for Youth—Sixth Floor.

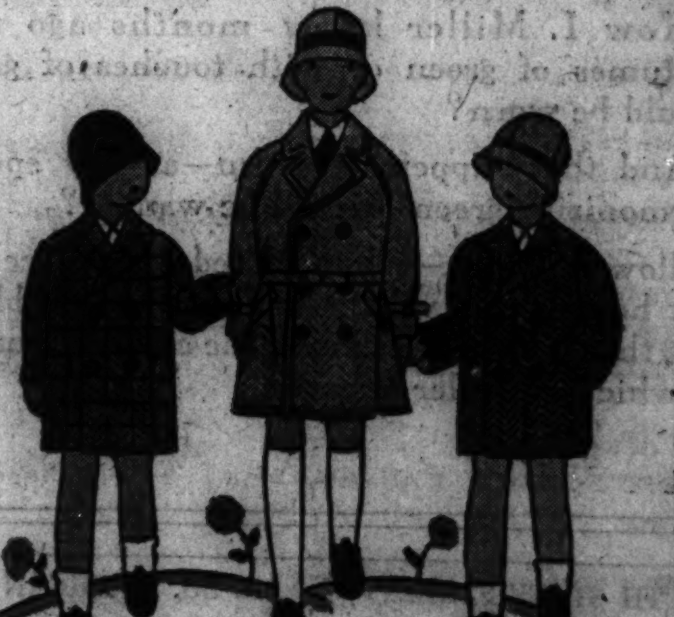

Gay New
Blouses
To Wear with Pleated Skirts; Many Styles, at
$1.95

Flowered or dot dimity Blouses, smart tucked in or worn over pleated flannel skirts. For girls 6 to 14.
Pleated Flannel Skirts—Blue, Red, Green, Navy, $2.95
Mandel's Individual Shops for Youth—Sixth Floor.

WOMAN VICTIM OF STRANGLER IS FOUND IN AUTO

Mother of Two Slain, Left in Parked Car.

New York, April 7—[Special.]—Death counterfeited sleep for at least five hours today in a New York street before a man reached into an automobile parked at a curb and touched the forehead of "sleeper." He found it icy cold, and the police had a case of savage murder by strangulation to solve.

The victim was Mrs. Linda Beggins, about 35 years old, twice married and the mother of two children. She had been beaten and choked to death.

Police Commissioner Grover Whalen said the crime must be that of a demented person.

The murder was discovered by Arthur Coy, a fire lieutenant. He went to the door of his firehouse to cool off. He saw several women grouped at the automobile nearby. He went to investigate.

"There's a woman in there," said one of the group, "and it looks like she is dead."

Coy looked in through the open window and discovered the woman was dead.

The police notified Dr. Charles Norris, chief medical examiner. He made a preliminary examination, said death had been caused by strangulation, finger marks being apparent on the throat and said the woman had been killed probably some time after midnight Saturday.

Detectives said Mrs. Beggins probably was murdered elsewhere, perhaps in a speakeasy and the car stolen to facilitate concealment of the crime.

BLAST DAMAGES BUILDING; HURTS 3 PEDESTRIANS

An explosion followed by a fire, damaged a three story brick building at 835 West Washington boulevard yesterday. Three men walking along the sidewalk in front of the building were knocked off their feet and injured by flying glass.

William Junkey, attendant at a nearby gasoline filling station, saw flames shooting from the windows of the building immediately after the explosion, which shattered windows in a radius of a block, and turned in a fire alarm. The rapid spread of the flames, Fire Marshall Michael Corrigan stated, was due to the ignition of quantities of gasoline and other inflammables stored on the second floor of the building. He ordered an investigation. The property damage, officials stated, would reach $10,000.

The building was occupied by the Walter Rowan radio and automobile tire shop.

FRENCH LINER PARIS FLOATED OFF MUD FLATS

(Picture on back page.)

New York, April 7.—(AP)—After being stuck on the mud flats off Brooklyn for 26 hours, the French liner Paris was freed by fifteen tugs today and continued her interrupted voyage to Europe this afternoon.

The floating of the huge liner was accomplished so quietly that passengers who remained on the ship for the night were not awakened.

Jean Tillier, an official of the line, reported to the line offices that an inspection showed the liner had suffered no damage.

The steamer went aground at 2:58 a. m. Saturday during a heavy fog. The ship was lightened by the removal of 3,000 tons of fuel oil and 500 tons of water ballast. Several efforts were made Saturday to pull the vessel out of the mud, but it was not until high tide this morning that fifteen tugs were able to pull her free.

The passengers, numbering more than 1,000, were given the opportunity last night to leave the vessel, but few availed themselves of it.

After she was taken off the Paris returned to Quarantine, where the oil and water were reloaded, and she headed out to sea shortly after 3 o'clock.

CARPET SPECIALS

TREMENDOUS stocks to choose from . . . all the most popular designs and shades . . . qualities that are used by leading hotels and clubs.

Our carpets are laid by our own experts in your home or office . . . at a real saving. Ask to see our Specials.

Visit our Display Rooms or phone FRAnklin 5051 for an estimator.

ALBERT PICK-BARTH COMPANY

208 W. Randolph St. 1200 W. 35th St.

Choice fabrics in Draperies are also available at remarkable prices

THE HUB

Henry C. Lytton & Sons

STATE and JACKSON—*Chicago*

BROADWAY *and* FIFTH—*Gary* ORRINGTON *and* CHURCH—*Evanston* MARION *and* LAKE—*Oak Park*

IT'S THE CUT OF YOUR CLOTHES THAT COUNTS

Regent Peak, a popular young man's style in Staunchleys

© Society Brand

FIRST IN YOUNG MEN'S FAVOR—

Staunchley Suits by Society Brand

If you've ever seen a Staunchley suit, you'll understand why so many young men are choosing them this Spring. Staunchleys are pure worsted fabrics, in the smartly subdued weaves and colorings well-dressed men prefer. And the swagger new styles are just what you'd expect from Society Brand—unmistakably correct in cut. A great value at $50

Other Society Brand Suits $45 to $85

Kerman Versions of the Coat Mode Show Chic Individuality

ASSUREDLY . . . the coat mode for spring finds its most exquisite expression in the Kerman collection. Furless and fur-trimmed models are equally smart . . . and colors range from chic black and navy to the lighter beiges, greens and grays. Furs may be very flat, sleek and sophisticated—or soft, fluffy and flattering. Dressmaker details add touches of interest to collars, cuffs and capes.

The Untrimmed Coat

Traces its undeniable smartness to superb tailoring and exquisite details . . . capes, flares, tucks . . . stitching . . . self scarfs. There are tweeds and basket weaves, kashmirs, broadcloths and suede-like fabrics, in a profusion of smartly different styles.

$49.50 to $69.50

The Fur-Trimmed Coat

Uses galyac, fox, ermine, mole, and lynx to add flattering softness or sophisticated smartness. Velvet is a pre-eminent mode in coats for dress wear. Black is decidedly important . . . varied by the new greens, tans, grays, blues and rose shades.

$85 and up

KERMANS

160 North Michigan Avenue 4720 Sheridan Road

Examinations Until 9 P. M.

Call for Sight Examination *there is no charge*

At Schulte's skilled optometrists measure your sight ability and clearly demonstrate the aid, preservation and protection they can offer you with scientifically correct glasses.

Eyewear with Individuality . . . . *$5 to $30*

Schulte
Glasses that Grace the Face.

17 WEST MADISON
139 SOUTH STATE
136 NORTH STATE
118 SO. DEARBORN

Advertise in The Chicago Tribune

Guilmont's "Herbo"

"Naturelle" Permanent Wave

An outstanding feature from the ordinary Permanents. Our Artists give you the type of wave most suited to your personality. Your wave may be wide if you so desire, or medium or tight. It is individual. Always safe and gentle, always more natural looking and yet—not expensive.

Complete Artistic Beauty Service

Guilmont & Peters

705 Marshall Field Annex Building Phone: Dearborn 6011

SUBSCRIBE FOR THE CHICAGO TRIBUNE

3 U. S. SAILORS LOST ON VOLCANIC ISLE IN PACIFIC

Search of Five Days Is Unproductive.

[Chicago Tribune Press Service.]

MANILA, P. I., April 7.—Mystery surrounds the disappearance of three United States naval sailors from the light cruiser Memphis here Feb. 20. Search was made for the missing men for five days but was finally abandoned when the Memphis sailed for the China coast with the U. S. Asiatic fleet at the close of its winter sojourn.

The trio disappeared on Coron island, a small volcanic formation among the Visayan islands, about 12 miles east of Culion island, where the famous leper colony by that name is located. While the fleet was cruising in the islands the Memphis, together with the U. S. S. Milwaukee, was anchored on Feb. 20 in small bay on the west coast of Coron island. A recreation party went ashore. Two men failed to report back to the ship and a searching party of two men went ashore the following day, but did not return.

Returns Three Days Later.

One of the two men originally missing, James E. Fay, Beaufort, S. C., came back to the ship on Feb. 23. He said he and his companion, A. B. Powell, Huntington, W. Va., became lost ashore and were forced to live on brackish water for many hours, and that Powell, becoming "water crazy," leaped from a cliff into the ocean in search of fresh water, and was drowned before he could be reached.

Fay finally found his way back to the beach and met a searching party. Members of the party said that he was perfectly calm and collected and did not appear to have withstood undue exposure or thirst. He asked calmly for a cup of coffee.

Failing to hear from the searching party, which consisted of George Cramer, Oakwood, Cal., and William E. Zachary, Providence, Ky., other searching parties were sent out, but no trace could be found of the missing sailors. An quiry was made into Fay's story by ship's officers and he was completely exonerated.

Is Desolate Spot.

Coron island is described by those who joined the searching parties as one of the most desolate, inaccessible and precipitous spots in the Philippines. It is practically uninhabited. A few civilized Filipinos, mostly fishermen, live on the northern portion, and there are aboriginal people who live on other portions about whom little is known.

Naval planes flew over the island, but found no trace of the lost sailors.

One plausible theory is that they may have fallen into one of a number of dangerous holes in the precipitous formation on the upper levels of the island. One hole was discovered that was known to be more than 100 feet deep, and the ground around it is said to be unsafe. The bottom was not visible.

Conference to Make Life at Sea Safer Opens in London

[Chicago Tribune Press Service.]

LONDON, April 7.—The International "Safety of Life" conference at which the United States will be represented, opens here tomorrow under the presidency of Sir Philip Cunliffe-Lister. The conference is expected to ratify an international agreement regarding measures to insure the safety of life on the sea. It was originally drawn up in 1914, but never made operative because of the war.

CALLS ON HOOVER TO ENFORCE ALL OF CONSTITUTION

Tinkham Points Out Negroes' Rights.

(Continued from first page.)

gressman Tinkham in beginning his letter to the President. "The former amendment makes Negroes citizens of the United States and provides that the basis of representation shall be reduced in proportion to existing disfranchisement in any state, and the latter amendment prohibits any state from giving preference in the matter of suffrage to one citizen over another on account of race, color or previous condition of servitude, and the duty of enforcing these amendments rests with the congress and the President.

"No laws have been passed to enforce these amendments. They are now wholly and grossly nullified in many states. Negroes are counted in the population for purposes of representation in the lower house of congress and then disfranchised, giving those states disproportionate representation, unfair to the other states of the Union, and thereby making elections to the house of representatives and of a President illegal and unconstitutional."

Quotes Acceptance Address.

After quoting excerpts from the Kansas City platform of the Republican party, Mr. Tinkham reminded Mr. Hoover that in his acceptance address he said:

"Whoever is elected President takes an oath not only to faithfully execute the office of President, but that oath provides still further that he will, to the best of his ability, preserve, protect, and defend the constitution of the United States."

Finally the congressman directed Hoover's attention to these utterances in the President's inaugural address:

"Our whole system of self-government will crumble either if officials elect what laws they will enforce or citizens elect what laws they will support."

"It appears to me that the more important further mandates from the recent election were the maintenance of the integrity of the constitution."

"In your speech of acceptance last August, in your inaugural address, and in a recent public statement, you propose a national investigation of the enforcement of the 18th amendment of the constitution," continued Mr. Tinkham.

Mandates from Election.

"Permit me respectfully to state that, if you are to obey your oath of office and to the best of your ability preserve, protect, and defend the constitution of the United States, if our whole system of self-government will crumble if officials elect what laws they will enforce, and if one of the more important further mandates from the recent election was the maintenance of the integrity of the constitution, you must either recommend to the congress the passage of laws to enforce these amendments or refer the enforcement of them to your national investigating committee."

Mr. Tinkham in closing his letter took occasion to present his view of the distinction in the adoption of the fourteenth and fifteenth amendments, on the one hand, and the eighteenth amendment on the other.

"It has well been said by great statesmen that laws should be crystallized public opinion," Mr. Tinkham concluded. "The 14th and 15th amendments were placed in the constitution as the result of a great civil war, were in conformity with the principles of the constitution and its proper functions, and added a greater total of freedom and liberty than existed before their adoption.

"The eighteenth amendment was placed in the constitution under a subterfuge as a war measure and by the expenditure of a vast amount of money. It is not in conformity with the principles of the constitution and its proper functions, and instead of adding to the total of freedom and liberty it has established a bureaucratic tyranny—yes, a despotism of the most offensive character—and has taken away from citizens one of their most cherished rights, the right of governing their private conduct."

Americans Will Unveil in Spain Shaft to Columbus

HUELVA, Spain, April 7.—(AP)—The United States cruiser Raleigh, flagship of the European squadron, anchored today off Palos near the cruiser Almirante Cervera, one of the finest of the Spanish navy. The Raleigh will remain here until the unveiling at Palos on April 21 of the huge monument to Christopher Columbus erected by American friends of Spain.

BODY OF MISSING AURORA WOMAN FOUND IN RIVER

A two weeks' search for Miss Margaret Jungels, 40 years old, member of a well known Aurora, Ill., family, who disappeared from her home on March 23, ended yesterday when the woman's body was discovered in the Fox river near New York street, Aurora. No marks of violence were found on the body, and Aurora police are inclined to the belief Miss Jungels committed suicide.

Miss Jungels, who formerly was an insurance agent with an office in Chicago, was head of the women's department of the Loyal Order of Moose. Recently, it was said, she has been engaged in directing the activities of the James J. Davis life membership class of the Moose organization.

Miss Jungels made her home with her mother, Mrs. Frank Jungels, at Aurora. The mother, according to police, expressed the belief that Miss Jungels ended her own life because of brooding over ill health. She had been ill for a year, the mother told authorities.

PRESENTS THE
-COQUET-
ONE OF THE SEASON'S SMARTEST AFTERNOON SLIPPERS. FASHIONED OF ALL THE SEASON'S NEWEST SHADES OF KID SKINS. TRIM OF REPTILE. FEATURING FRENCH ENAMEL INSTEP BUCKLE — HAND SEWN

18.50

ALFRED J. RUBY INC.
AT LOOP & EVANSTON SHOPS ONLY
76 E. MADISON 1748 ORRINGTON EVANSTON

WORSTED SUIT SPECIALISTS

They FIT, they WEAR .... they hold their SHAPE

SOME MEN get better Suit values than others. In many instances they have shopped around—and invariably come to us. For nowhere in Chicago are such wonderful Two-Trousers Suit values. Hard finished, wear-resisting worsteds, styled down to date, are featured here.

TOPCOATS, Special at $28.50
Others at $25-$35-$45

SPRING SUITS
WITH TWO PAIRS OF TROUSERS

$45

OTHERS AT $26.50—$35—$40—$55—$65—$75

MOORE BROTHERS
220 SOUTH STATE STREET, CORNER QUINCY
OPEN SATURDAY TILL 9 P.M.

PEACOCK SHOE SHOP
STATE STREET ENTRANCE - PALMER HOUSE

ART IN FOOTWEAR

Revealing . . . .

ENSIGN BLUE
. . . a gorgeous, well bred hue of Blue . . . fashionably smart . . . exhibited in two stunning PEACOCK hi-arch narrow heel Shoe Creations.

Every type of heel from the very low to the extreme high heel may be had in PEACOCK hi-arch narrow heel Shoe Creations

WELLESLY
a lovely strap slipper . . . with hi or low Louis heel . . . also exhibited in brilliant hues of Rhapsody Crepe
$13.50

REGENT
a charmingly graceful pump model with hi Louis heel . . . also exhibited in Creole Kid
$12.50

Black Patent Leather, Black Kid, White and Black Satin, $10.00

Spring Style Brochure sent on request

Application for charge account solicited

Two Floors · Elevator to Shoe Salon and Luggage Dept.
Peacock Shoes · Gordon Hosiery · Smart Luggage
PEACOCK SHOE SHOP
State Street Entrance · Palmer House
Peacock Shoe Shops and Agencies in principal cities

PEACOCK SHOE CREATIONS .. $10 TO $25

THE HUB
Henry C. Lytton & Sons
STATE and JACKSON—Chicago
BROADWAY and FIFTH—Gary MARION and LAKE—Oak Park ORRINGTON and CHURCH—Evanston

A New English Oxford

An Ambassador of Smartness—
A Value Really Beyond Compare

PREMIER is brilliantly hand fashioned in the manner that has made England the envy of the world for fine shoes. The leather is soft and pliable—the style is ultra-smart. In black or tan calfskin—at a price you pay for ordinary oxfords.

$11
Other Lytton Oxfords $6 to $15

Taylor Luggage Specials!

An Exceptional Value—$55

Wardrobe Trunk covered with heavy Duchoid. All round edge with fiber binding. Patented locking device. Washable lining on the drawers, shoe box, and dust curtain. Also laundry bag. A marvelous buy.

Overnight Case, $15

Special value. Cobra grained cowhide case, silk moire lined with 7 green, maize, or shell on amber fittings. 16-inch size.

Tray-Fitted Suit Case, $25

Special. All round edge, cobra grained cowhide with ten large fittings of green or maize. 22-inch size.

Taylor's
28 E. RANDOLPH ST.

SKILLED FACTORY WORKERS seek jobs in the Tribune Want Ads

ONLY one thing can bring employers back time after time when they want skilled help, and that one thing is *results*—more workers, better workers responding to advertisements when the Tribune is used instead of other papers.

That's why in Chicago the Tribune is overwhelmingly the favorite newspaper of Chicago employers when they need employes—and they prove it with their advertising dollars! Last year, when they wanted workers in the "Professions and Trades" classification, they gave the Tribune more advertising than they gave to all the other Chicago papers combined, and 22.4% more than to any other newspaper.

Whether you want machinists or sales executives—file clerks or fashion artists—you can get them best with Tribune Want Ads! You can find, as other Chicago employers have, that the Tribune brings help better than any other Chicago paper. For "Help Wanted" results, use the Tribune! Call

Superior 0100--Adtaker

Chicago Tribune Want Ad Section

March circulation: 854,585 daily; 1,236,284 Sunday

SPECIAL JURY TO TAKE UP CANAL INQUIRY TODAY

New Evidence Ready for Windup of Quiz.

With the impaneling of a new special grand jury today, special prosecutors under Assistant State's Attorney Frank J. Loesch are expected to swing into the last phase of their investigation of sanitary district graft.

A special venire of 100 men will appear before Judge John J. Sullivan this afternoon and presentation of evidence by Thomas Slusser, Otto Fasig, and George Callaghan, assistant state's attorneys, will begin tomorrow or Wednesday.

New Evidence Ready.

Although remaining mum as to what witnesses will be called first or what evidence will be presented, Mr. Slusser declared yesterday that "we are fully prepared to go ahead." During the two months since the January grand jury adjourned, he said, the prosecutors have gathered and classified a great deal of further evidence about pay rolls and fraudulent contracts in addition to that presented in January.

"It appears from the reports of the January special grand jury," said the petition for the April jury, "that the pay rolls were abundantly padded; that many members of the general assembly were included in the pay roll; that contracts were let in a manner provocative of fraud; that a vast deficit now exists in the bond fund, and that there has been gross mismanagement and inconceivable carelessness and a startling disregard by trustees of their duties.

"Divers persons have been guilty of many palpable omissions of duty."

Want Auto Company Records.

After presenting the January evidence to the new jury, the prosecutors are expected to go further into the north shore canal road and cinder path scandals. They are anxious also to get hold of the books of the Central Auto Service company, now held by the state senate investigation committee but ordered impounded by the federal court when the senate committee is through with them. These records, showing evidence of expenditures for liquor, women, and powder puffs by sanitary district trustees, are certain to be utilized by the prosecutors if they can be obtained.

While the April special grand jury hearings are getting under way in Chicago the sanitary district financial problem is expected to come to a showdown in Springfield this week, where the legislature is wrestling with the problem of allowing the new board to issue bonds without a referendum. The Barbour bill allowing that authority is on second reading in the senate.

Expect Action in Senate.

It is now believed that the senate will proceed to dispose of the Barbour bill without waiting for the report of its investigating committee, headed by Senator Harry W. Starr. The committee's sessions over the week-end have aroused such internal dissension between the members that it is probable that no report can be agreed upon.

Meanwhile, in the house of representatives, R. J. Branson's committee is proceeding with its investigation of members on the district pay roll. Although the report of this committee will have no direct bearing on the bond issue bill, Representative Branson believes it will settle once and for all the ethics of legislators drawing fees from other governmental agencies. His committee is scheduled to continue its hearings at Springfield next Thursday or Friday.

CITY'S HOSTESS

[Wide World Photo.]

Mrs. Hope Craig Wynkoop, 23, former radio station hostess, named as official hostess for mayor of Philadelphia.

Firemen Hurt as Blaze Wrecks Old Riding Club

Fire wrecked the interior of a vacant two story brick building at 943 North State street last night. The structure formerly housed the Costello Riding club. Capt. John Sullivan of hook and ladder company 9 was injured when a burning stairway collapsed, plunging him into the basement. Damage was estimated at $2,000.

SPRING WEATHER JAMS HIGHWAYS TO OVERFLOWING

Traffic Congestion Worst Since Last Fall.

Only 3.68 per cent of Illinois motor license fees are spent in the Chicago area. Cook county pays approximately 50 per cent of the revenue.

(Picture on back page.)

April's first Sunday found Chicago's thoroughfares and Cook county's highways jammed with automobiles. It was the worst congestion since last September, and traffic officers predicted that holiday motoring in the metropolitan area during the summer of 1929 will offer even more brake and gear shift exercise for drivers than in years past.

The high temperatures and the sunshine brought out the crowds, undeterred by an occasional light shower in sections of the county. The familiar intersections, those that caused the trouble last fall, were still there unchanged, choking traffic down to a crawling pace. Spring tourists added to the holiday jam.

Roads Lag Behind Cars.

The motorists enjoyed a few roads and streets widened since last fall, but the congestion indicated that pavement improvements have lagged behind the estimated 100,000 increase since last year in the number of automobiles owned in Cook county.

The $5,000,000 paid annually by Cook county car owners in license fees was not represented in street and road building. Only 3.68 per cent of Illinois' motor license fees are spent in the Chicago area, whereas Cook county pays approximately a half of the state's total revenue from this source. The same proportions will apply when the state collects Gov. Emmerson's 3 cent gasoline tax for $21,000,000 a year beginning on Aug. 1.

Bottle Neck at City's Edge.

Maj. George A. Quinlan, superintendent of county highways, watched yesterday's blockades and concluded that a closer coördination is needed among state, county, and city in working out the traffic problem of the metropolitan area. He found the greatest congestion at the edge of the city, where several country roads were feeding automobiles into one city boulevard.

"The state's road building program for the outskirts of this metropolitan area will not give the best results unless there is a plan that takes into consideration the problems within the city," Maj. Quinlan said. "There has been some discussion regarding the establishment of a coördinating board of management for street and road building, but no initial steps have been taken."

LOWMAN REPORT ON DRY KILLINGS FALSE, WET SAYS

Washington, D. C., April 7.—[Special.]—Assistant Secretary of the Treasury Lowman's recent report disclosing the killings by prohibition agents during the last nine years was attacked as untruthful and deceptive today by Henry L. Curran, president of the Association Against Prohibition.

"Take Lowman's statement that during the calendar year 1928 and the calendar year 1929 to date, no persons have been killed by customs officers," he said. "That statement is untrue."

Mr. Curran then cited the deaths of Leo Boice, a longshoreman, shot at Hoboken, N. J., July 24, 1928, and of Jacob Hansen, shot at Niagara Falls on May 6.

THOMPSON'S

$3.50 for

The most beautiful wave ever created!

Includes finger wave and smart trim.

A deep, lasting, beautiful wave with the loveliest curly ends your ever saw. So easy to take care of! Suited to any texture of hair. You may also have your choice of Eugene, Keen, Circuline or Frederick wave. Guaranteed.

Genuine Realistic Permanent Wave—the latest European process. It's soft, natural beauty will delight you. Requires no setting. $8

This Special Offer Positively Expires April 15

THOMPSON'S, Inc.

Mentor Bldg. 39 S. State St. Corner Monroe — Suite 802 — Dearborn 8740 — 8:30 A. M. to 7 P. M. Evgs. by Appointment

WHEN YOU GO TO BUSINESS—LOOK YOUR BEST—GOOD CLOTHES PAY

TWO TROUSER SUITS BY HART SCHAFFNER & MARX

$50

Hart Schaffner & Marx styles are authentic—their observers are in every world fashion center—their all-wool fabrics are developed scientifically to give extra wear. Two trouser suits—good investments at $50

TWO TROUSER BLUE SERGE SUITS	SUITS OF NEW 'GORDIAN' WORSTED	SUITS OF FINEST IMPORTED WOOLENS
$33	$50	$65

[Hart Schaffner & Marx spring topcoats $30 to $75]

BASKIN

Corner of Clark and Washington — 336 N Michigan Avenue — State Street just north of Adams — 63rd Street at Maryland *Open evenings*

HARTMANN

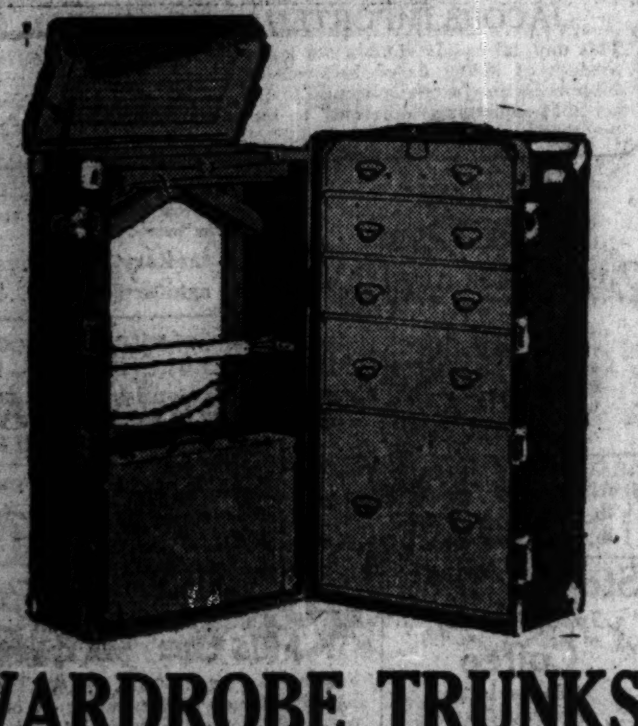

WARDROBE TRUNKS

Hartmann Wardrobe Trunks combine attractiveness and durability with a view to every need that one might expect of quality luggage.

$65

TOUROBE

Fits under Pullman or steamer berth or it may be checked as baggage. Will hold four suits or ten dresses plus shoes, etc. And will not wrinkle the clothing.

$35

HARTMANN TRUNK Co.

178 NORTH MICHIGAN AVENUE

BETWEEN RANDOLPH AND LAKE

—see this exhibition of

MAPLE furniture-

—in our series of furnishing displays

We have grouped in our Colonial basement room, a fascinating collection of authentic reproductions in the light woods; maple, cherry and birch… These pieces have the sturdy American character so much sought after by discriminating home-makers, and they are priced at a pleasingly moderate level. We invite you to visit.

PIECES FOR EVERY ROOM

This exhibition is highly interesting for it is a veritable museum of Colonial styles. Included are Pennsylvania Dutch cupboards, Welsh dressers, secretaries, the draw-top tables, butterfly tables, gatelegs, highboys, lowboys, barrel chairs, wing chairs, tester beds, spool beds, four-posters, comb-back Windsors, fan-back Windsors—in short, all the well-known Early American examples.

Bedroom pieces in wide variety

AN INTERESTING DISPLAY OF HOOKED CARPET

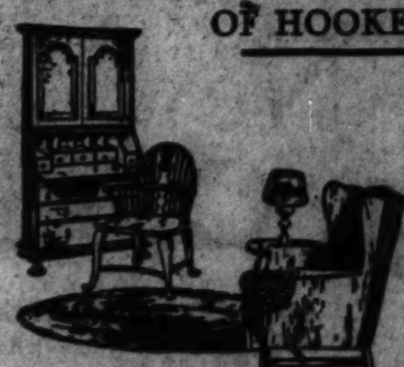

Modestly priced reproductions of old designs

JOHN A COLBY & SONS

129 NORTH WABASH AVE. near RANDOLPH

Interior Decorators

SINCE 1866

CANADA SCARED OUT OF TREATY BY TARIFF TALK

St. Lawrence Waterway Plan Is Delayed.

BY ARTHUR CRAWFORD.

[Chicago Tribune Press Service.]

Washington, D. C., April 7.—[Special.]—President Hoover has been advised that there is no possibility of the negotiation of a treaty with Canada for joint construction of the St. Lawrence waterway while tariff legislation is pending. In consequence the President has informed members of congress interested in the project that further steps in this direction must await the adjournment of the coming special session of congress.

If increases on duties applying on imports of farm and other Canadian products are not so high as to be obnoxious to that country the President is understood to be hopeful that a treaty can be negotiated next winter.

Forecasts Vary Widely.

Such action will mean completion of the proposed waterway within seven or eight years thereafter, or at the most within ten or twelve years, according to sponsors for the project. Others incline to the belief that final opening of the waterway may not come much earlier than 20 years hence.

The Canadian government has indicated that it is favorable to the project, but hesitates about going ahead with it in view of sentiment against the United States which has been stirred up, not only by proposals for increases in duties on Canadian products but also by controversies over radio, prohibition, and other matters.

Advocates of the all-American waterway project are showing signs of gratification over the situation and propose to renew their efforts to obtain approval of their scheme when the time is ripe.

The correspondence between former Secretary of State Kellogg and the Canadian government during the period between April, 1927, and April, 1928, developed certain points of agreement between the two nations. The Canadian government agreed that the project was feasible from an engineering standpoint and desirable from an economic point of view, but stated that the question of its advisability at the present time depended upon the successful solution of a number of economic and financial difficulties. It was stated that no export of Canadian power could be permitted. The Canadian government stated that it desired to consult the governments of the provinces of Ontario and Quebec on the adjustment of engineering details. This has since been done, but the Canadian government is not yet ready to proceed with the negotiation of the treaty.

When the treaty stage is reached President Hoover will appoint commissioners to meet the Canadian commissioners.

Rep. Dempsey Attacks Proposal.

A tentative understanding relative to a division of the costs resulted from the correspondence. Sponsors of the St. Lawrence project are satisfied with the arrangement proposed, but Representative S. Wallace Dempsey [Rep., N. Y.], chairman of the house rivers and harbors committee and leading advocate of the all-American waterway, contends that it is unfair to the United States and that he will oppose it if it comes before congress.

Under proposed division of costs the Canadian government, besides completing the Welland ship canal, would improve that section of the St. Lawrence river from the point where it ceases to form the boundary line between the two countries to the sea. The United States would take care of the St. Lawrence river where it forms the international boundary from Lake Ontario to Cornwall, Ont., and St. Regis, N. Y. It would also deepen to 27 feet the connecting channels of the upper great lakes and build new 30 foot locks at Sault Ste. Marie, Mich.

Some Items Not Approved.

In the division of costs both countries would be given credit for expenditures already made, but the United States has withheld approval of some of the items which Canada believes should be included.

Sponsors of the St. Lawrence project have estimated that on the basis of the division of costs proposed by Canada the United States' share would be $201,493,000. This does not include the building of power plants which private interests may construct under leases from the government. The Canadian government during the correspondence estimated that future expenditures of the United States in connection with the project would be $339,347,000. This total included power development.

The American costs on the basis of the $201,493,000 total would include $134,861,000 for developing the international rapids section of the St. Lawrence, $1,532,000 for the Thousand Islands section, and $65,100,000 for deepening the upper lakes channels and buildings locks at Sault Ste. Marie.

The Canadian share of the costs, according to the figures of American sponsors of the project, would be $239,049,000, while according to the Canadian figures the total would be $315,270,000. Both of these totals include $115,600,000 for the Welland ship canal, most of which has already been expended. Future Canadian expenditures, after deducting the Welland canal item, would be much less than those of the United States.

Blossom Princess

[Associated Press Photo.]

Miss Elizabeth Lee Valentine of Richmond, Va., who will appear at Virginia Apple Blossom festival at Winchester in May.

40,000 QUARTS OF RUM IN TOMATO BOXES SEIZED

Richmond, Va., April 7.—(AP)—An accidental discovery in local railroad yards today led to the seizure of approximately 40,000 quarts of alleged bottled in bond liquors, which were being shipped in 417 boxes labeled "tomatoes" from Hollywood, Fla., to Newark, N. J.

Police said they had no definite clews and regarded the shippers' names as fictitious.

There were 530 cases in the freight car, 113 of which did contain tomatoes. A broken truck on the box car led to the discovery.

After car repairers had worked on it a decision was made to transfer the "tomatoes" to another car. This transfer had been partly completed before the attention of railroad employés was attracted by drips from one of the cases.

429 MILES AND A 34 HOUR TRIP FOR ONE NICKEL

New York, April 7.—[Special.]—You can travel for 429 miles and for 34 hours for a nickel in New York City, noted for its high living costs. The discovery is that of Philip M. Beiswanger, a 21 year old Nebraskan, who dropped a nickel in a coin box on the 14th street station of the 7th avenue subway at 2 p. m. Friday and emerged at the same station at 12 midnight Saturday.

Beiswanger spent a day and a half on New York's underground and elevated system. Shifting his route by means of a map, he systematically rode up and down every elevated and subway line in Manhattan, Brooklyn, Queens, Jamaica, and Bronx, never twice traveling the same route.

Beiswanger successively traveled the 7th avenue subway, the 2d, 3d, 6th, and 9th avenue L's, the B. M. T., and the I. R. T., east side line, then spent several hours in Queens and Jamaica and wound up his trip going over the Brooklyn lines, which last took him considerably over half a day.

On Special Sale

Insured INDESTRUCTO Trunks

A Full Size Wardrobe Trunk

New 1929 Model

A Real $55 Wardrobe Trunk

FOR ONLY $34.95 Full size

Including ironing board and iron holder with special Indestructo automatic locking device which opens and closes the trunk without stooping in one operation.

This nationally advertised Indestructo trunk is built of 5-ply. It is studded and bound with steel runner around trunk to stand hard usage. It is lined with Dupont Fabrikoid, which is washable and mothproof, and has 5 drawers with locking bar. Has dust curtain with laundry compartment and separate box for shoes as illustrated. A real $55 trunk for only $34.95 with an insurance guarantee.

ATLAS TRUNK & LEATHER WORKS

111 South Dearborn Street, Near Monroe

Mail Orders Promptly Filled

Everybody likes snow-white teeth . . . everybody likes a flashing smile . . . everybody likes a spicy, tantalizing flavor . . . everybody likes the chewiness of the world's highest quality chewing gum . . . everybody likes Dentyne.

It keeps TEETH WHITE

Chew DENTYNE . . and smile!

See Stevens' Two Other Adverisements in This Paper

CHAS · A · STEVENS · & · BROS

Stevens Toilet Water

Imported Directly from France by Stevens

and Specially Priced

Two $3.50 size bottles for $5

Two $6 size bottles for $8

CI to CIX Series

Nine fragrances—each one created specially for a type of personality.

TOILETRIES—FIRST FLOOR

Gloves

Fancy Kid Gloves

$3.75 to $6.75

Maybe it is because of their novelty trimmed cuffs, their unusual styles or attractive color combinations—but anyway, they have become extremely popular for dressy occasions.

Pigskins

$5 to $5.50

For Sportswear, they are most suitable because they are durable and washable. In Slip-On and One-Button Styles.

Silk Gloves

$1.50 to $2

Cool and comfortable for Spring and Summer. And, too, they are made in all of the popular new styles, colors and color combinations.

GLOVES—FIRST FLOOR

Cashanese Silk Night Robes

$5

Lace and applique trimmed . . . delicate colors combined . . . marvelous soft Silk . . . all contribute to make a Night Gown which any girl would simply love to have in her wardrobe.

Many other beautiful Night Robes

$6.75 to $9.50

KNIT UNDERWEAR—SECOND FLOOR

The Wrap-Around Combination

Entirely Hand-made

Perhaps because it's so very new . . . and, too, because it has a low back and frivolously uneven hem-line, this clever little combination of Crepe de Chine and Lace is being received enthusiastically by those who like their Lingerie close-fitting yet feminine. $16.75.

LINGERIE—SECOND FLOOR

The Lily of France Ceinture

The frock that looked so alluring on the model . . . the lines so full of youth and verve . . . need not be your envy and despair!

Such a garment as this one of Silk Broche literally works miracles, with its 14 inches of graceful length, its light boning and unrestricting surgical elastic, its side fastening and flexible garters. You have only to wear it before choosing your nexk frock to be delightfully convinced. $20.

Sketched with it is an especially exquisite little Bandeau of Georgette and Ivory Lace. $3.50.

CORSETS—SECOND FLOOR

Jaquet

Scientific Complexion Treatments

No two Skins are alike—neither are two Jaquet Complexion Treatments alike . . . they adapt themselves to the needs of the individual. So, if your Skin is oily, dry, freckled or flabby, come in for a free consultation and advice on how to care for your Skin.

PERMANENT WAVES

Which Are Smart as Well as Natural Looking

Frederic (Vita Tonic) and Eugene Waves

Including Shampoo and Finger Wave $10

These are given by specially trained operators who know correct Hair Fashions and the care of the Hair.

Piero Paris Permanent Waves

$15

—achieve success through a secret French method. This includes a pre-treatment which tones up the Scalp and Hair. It assures a deep and lasting Wave.

THE POWDER BOX—SIXTH FLOOR

STOP & SHOP

Reg. U. S. Pat. Off.

The World's Finest Food Store

NEW ADDRESS 16-22 W. WASHINGTON ST. | NEW TELEPHONE NUMBER RANDOLPH 0000

Health Food Week at Stop & Shop

Miss Ida Jean Kain

Dietician of the Battle Creek Food Company will lecture in our Tiffin Restaurant from 3 to 4 every afternoon this week.

Monday's Subject: *"How to Reduce and Keep Well"*

Tuesday's Subject: *"That Tired Feeling and How to Keep Fit"*

Men as well as women will find these lectures of great value to them. Miss Kain will give you advice concerning your individual problem and will outline diets recommending the foods you need and tell you how to use them.

THESE LECTURES ARE FREE! STOP & SHOP CORDIALLY INVITES YOU TO ATTEND.

NOTE: A man, trained in the Battle Creek Foods, will be in our Health Food Department to advise gentlemen, if they wish.

Battle Creek Health Foods

Two Carloads of Florida Grapefruit and Oranges

Sugar-sweet, the pick of the crop! Eat—and drink—these Fruits EVERY DAY.

GRAPEFRUIT Size 36 2 for 35c, Doz., 1.98 | GRAPEFRUIT Size 54 3 for 29c Doz., 1.13 | GRAPEFRUIT Size 25 3 for 25c Doz., 89c | FLORIDA ORANGES 3 Doz. 79c

FRESH SPINACH Large, curly, dry leaves. PECK ..... 19c | NEW POTATOES 10 Lbs., 39c | CELERY Clean, crisp stalks, 2 bunches 25c

Asparagus, 2 lb. bunch....49c
Calavo's, 4 for..........1.00
Wash. Winesap Apples, dz..49c
Cucumbers, 2 for.........25c
Rhubarb, 3 lbs...........25c

Fresh Peas, 2 lbs.......
Cauliflower, head.......
Egg Plant, each.........
Idaho Baking Potatoes, doz.,
3 dozen, $1.00; case...

Round Steak — Lb., 45c

Pot Roast of Beef

Tender and juicy—Cut from fine stock. The meat that builds up the body and makes rich, red blood..........LB., 35c

"Ole" Virginia Bacon

From down in "Ole" Virginia where pigs is pigs and Bacon is the "best there is"—This Bacon was declared "perfect."..............LB., 49c

Assorted Layer Cakes

A 2 layer, fine grain, moist cake that is mouth-watering—Iced and filled with Pineapple, Cocoanut or Chocolate. EACH.............. 50c

Pecan Nut Bread

Large, light loaves of fresh baked Bread—Chock full of Pecan meats—Take a loaf home tonight. LOAF.. 29c

JACOBS IMPORTED LEMON PUFFS

This unusual cookie combines a lemon filling with just the right amount of lemon flavor between two of the lightest, fluffiest biscuits in the Jacobs collection of famous biscuits. Lemon Puffs are that something "different" to serve with tea, coffee or other beverages..........TIN 89c

Strictly Fresh Eggs 2 Doz. . . 69c

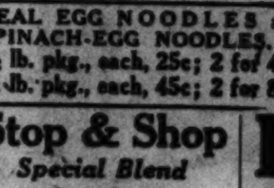

LADY CLEMENTINE BUTTER Churned from sweet cream, our own high score butter.
3 lb. sanitary firkin....1.00
5 lb. sanitary firkin....2.79

LADY CLEMENTINE COUNTRY ROLL BUTTER—Pure, sweet cream butter, light in color—and salt.
1 lb. roll, 56c; 2 lb. roll $1.10

REAL EGG NOODLES and SPINACH-EGG NOODLES.
½ lb. pkg., each, 25c; 2 for 45c
1 lb. pkg., each, 45c; 2 for 85c

FINEST IMPORTED SWISS GRUYERE CHEESE—79c
Box of 6 portions, 2 for

Stop & Shop *Special Blend* Coffee

A coffee that everyone likes

2¼ lbs., 1.00

Kolan Koffee "Is the Best"

For years we have been famous for this famous Coffee. Daily testing by our expert coffee testers keeps it the same perfect blend. 5 Lbs., $2.47. 2 Lbs. $1.00

WEDGEWOOD INN TEA'S
Orange Pekoe, Basket Fired Japan, Blended Black.
1 Lb. 1.25
½ Lb. 65c
¼ Lb. 35c

DUTCH PROCESS COCOA
Our own importation. Direct from Holland. Pure, Soluble, 25% Butterfat. 4 lbs., $1.25; lb...... 35c

SPECIALLY SELECTED BULK TEA'S
Japan, Orange Pekoe, English Breakfast, Oolong, Young Hyson, and Gunpowder. Lb. 1.00

ALBERT L. RICH'S WINE JELLY
(Gelatine)
Flavored with old Spanish Wines. 3 Flavors, Port, Madeira and Sherry. 6 pkgs. 1.00

DAISY BOX
An attractive box of assorted stuffed Fruits arranged in the shape of a Daisy. Marshmallow stuffed Apricots, Nut stuffed Prunes, Walnut and Pineapple stuffed Dates, etc., topped with Orange Strings, Cherries and Candied Pineapple. Box.............. $1.19

OLD FASHIONED GUM DROPS
The soft, chewy kind that sparkle with sugar. Large Gum Drops flavored with fruit juices—Lemon, Orange, Strawberry, Licorice, and Raspberry... 3 Lbs. 50c

April Specials in Groceries

LADY CLEMENTINE SPANISH QUEEN OLIVES—10 oz. Bottle, doz., $3.88. EACH.................. 33c

YERMAT—South American Beverage. Doz., $2.98; Bottle..... 27c

GOLDEN BANTAM CORN. No. 2 tin), Ea., (Doz., $2.19) 19c

MISSION DRY ORANGE SPARKLING. A delicious, healthful beverage, made of pure orange juice. Bottle.................. 30c Case of 24...............$6.80

LADY CLEMENTINE TOMATOES. No. 3 tin. Doz., $2.98........Each, 26c

LADY CLEMENTINE GARDEN SPINACH. (No. 2½ tin). Dz., $2.85; Ea., 25c

TEGAR JAMS—Pure fruit and sugar—no substitutes. Strawberry, Red Raspberry, Red Cherry, Pineapple, Peach, Apricot, Blackberry, Loganberry, Fig, Pinecot, Large 5 Lb. Jars... $1.19

LADY CLEMENTINE BABY BEETS. (No. 2 tin). Doz., $4.00..........Ea., 35c

LADY CLEMENTINE ASPARAGUS, Tips (No. 1 tin). Doz., $4.59.........Ea., 39c

ALDERME[N] BACK AT ... BILL OP...

Deny Foreig[n] ... Press Is A...

ALDERMEN FIRE BACK AT TRANSIT BILL OPPOSITION

Deny Foreign Language Press Is Against Bill.

BY OSCAR HEWITT.

Chicago aldermen have started a back fire on alleged opposition to the transportation bills pending before the general assembly.

At the house hearing on the bills in Springfield last Thursday Edward Morris, a lawyer, appeared in opposition to the bills. Mr. Morris said frankly he was employed by A. W. Ellert, who represented 17 foreign language newspapers. A check was made Saturday and yesterday of 12 of these publications and Ald. Jacob Arvey [24th] notified Representative Elmer J. Schnackenberg, chairman of the house committee considering the bills, that the dozen editors interviewed are not opposed to the bills.

Editors to Have Hearing.

"I have asked and it has been promised that these foreign language newspaper editors should have a hearing next week by the Schnackenberg committee," said Ald. Arvey yesterday. "I am not questioning that Attorney Morris acted in good faith, but all of the editors we have been able to reach assert that they had not authorized any one to represent them as opposed to the bills. These publications include the La Tribuna Italiana, the Trans-Atlantica, the Abendpost, Polish Daily News, the Denni Hlasatel, Polish Union Daily, Jewish Daily Press, Jewish Progress, Reform Advocate, Polish Daily Zgoda, Swedish Tribune, and the Novy Svijit. Most of the editors said that they favored the bills, while a few said that they had not taken a position because of lack of time to study the bills. But all of them objected to being represented as opposed to the bills."

Attorney Morris pleaded before the legislators for a referendum on two transportation ordinances. He urged that the people be permitted to say whether they desired a fixed term franchise or an indeterminate permit. No bill on that subject is pending before the legislature. An optional referendum will or will not be offered the public, as the aldermen and mayor decide.

Many Legislators Listen In.

No public hearing by a general assembly committee in Chicago has attracted so many legislators as attended the transit hearing last Saturday. Among those who listened to most of the speeches were Representatives Elmer J. Schnackenberg, Calvin T. Weeks, William V. Pacelli, Edwin B. Bederman, George W. Blackwell, J. W. Harris, Albert J. Mancin, Mrs. Anna Wilmarth Ickes, David I. Swanson, Michael A. Ruddy, William J. Warfield, Frank Ryan, George Garry Noonan, Emmett McGrath, John M. Lee, Matt Franz, John R. McSweeney Thomas J. O'Brien, John G. Jacobson, Alexanler Wilson, Charles Coia, Michael L. Igoe, Grover C. Hoff, John C. Garriott, Frank A. McCarthy, Thomas J. O'Grady, and Senators Adelbert H. Roberts and Frank McDermott.

The next public hearing will be held in Springfield next week on Tuesday or Wednesday. The exact date has not been decided upon.

OPEN NEW COURT TODAY IN MOVE TO SPEED UP JUSTICE

State's Attorney John A. Swanson has completed preparations for the opening of the new branch of the Municipal court, which is to start operating this morning as the first step in the speeding up of criminal justice and saving the time of witnesses in the more serious cases, such as robbery, burglary, rape, and automobile thievery.

Judge Edgar Jonas has been assigned to preside over the new court. It is the purpose of the officials to send the witnesses immediately before the grand jury when a defendant is ordered held to the Criminal court for trial. This will save an extra trip of the witnesses to the Criminal court and will save at least two weeks' time between the holdover in the lower court and the time of grand jury action.

"We are making arrangements for the regular grand jury to hold all day sessions at the start of this new scheme," said Prosecutor Swanson. "It may be that later on we can regulate the system so this will not be necessary, but at present I do not see how we can do otherwise."

How Long Have You Had Rheumatism?

Perhaps you have suffered from Rheumatism for so many years that you just accept it as your fate and have almost given up hope of ever getting relief. Many of our most enthusiastic users had reached this stage before they tried Mountain Valley Mineral Water from Hot Springs, Ark. This famous mineral water gave them new hope. Come in and read their letters. Find out more about this natural aid to relief. Don't suffer longer. Come in today —or phone us.

Mountain Valley Water Co.
739 W. Jackson Blvd.; Monroe 5460
North Shore Branch, Evanston
Phone Greenleaf 4777
Peoria, Illinois, 800 S. Adams St.

the Salon of wolock & bauer creates the.... mode

Originals for Spring ... in Watersnake

$18.50

Spring and youth ... youth and grace! The Salon accentuates them all in these lovely, unusual Originals. Modern from tip to toe ... two heels, high or low ... the springtime's smartest shades ... Slate Grey, Slate Blue, and Beige.

Watersnake Handbags to Match

michigan at madison

Also at our Uptown Store, 4636 Sheridan Road

Liggett's Soda Fountains Now Use Lily Paper Cups to **Protect Your Health**
—because this clean, individual service safeguards the Public Health.
—because it is in keeping with the Liggett policy to provide the best in Drug Store service—
Lily Cups were installed to replace the common drinking glass at an additional cost of approximately $250,000 annually to this company.

The Rexall Stores

The Former Buck & Rayner and MacLean Drug Stores now a part of the largest group of drug stores in the world.

Liggett's
The Safe Rx Drug Stores

New Liggett Stores Soon—at
Clark at Madison Daily News Bldg. | Belmont at Sheffield Lake Park at 53d St.

Neighborhood Stores
Clark at Division, Broadway at Wilson, Sheridan at Irving, Lawrence at Kimball, Madison at Oakley
Clark at Diversey, Wilson at Racine, Sheridan at Argyle, Lawrence at Kedzie, Madison at Ashland
North Ave. at Sedgwick, Wilson at Sheridan, Howard at Ashland, 3227 Lincoln Ave., 63rd St. at Drexel

Evanston Stores
1900 Central St. 601 Davis St. 525 Howard St.

CIGARS *At Cut Prices*
Tom Palmer, Harvester, Ben Bey, Chancellor, El Roi Tan, Dutch Masters, La Palina
10c size.... 3 for 25c Box of 50...... $3.85
2 for 25c size.. 3 for 30c Box of 50...... $4.90
15c size.... 2 for 25c Box of 50...... $5.90

Downtown Stores
State at Madison, State at Randolph, Clark at Randolph, La Salle at Madison, Randolph at Wells
State at Monroe, State at Adams, State at Lake, Northwestern Depot, Washington at Franklin

Monday-Tuesday Low Prices on Medicines—Home Remedies

1.00	Nujol, for constipation	63c
1.00	Listerine, antiseptic	67c
60c	Caldwell's Syrup Pepsin	39c
25c	Norwich Hinkle Pills	13c
1.00	Squibb's Cod Liver Oil	79c
60c	Bromo Seltzer	39c
1.50	Mead's Protein Milk	$1.09
35c	Energine Dry Cleaner	23c
75c	Bell-ans Tablets	53c
40c	Fletcher's Castoria	27c
30c	Hill's Cascara Quinine	19c
50c	Rubbing Alcohol, pint	39c
1.50	Maltine & Cod Liver Oil	97c
60c	Zonite, germicide	49c
1.00	Lysol, disinfectant	69c
60c	Pertussin, for coughs	49c
50c	Mentholatum Ointment	33c
1.50	Anusol Pile Suppositories	$1.09
35c	Freezone or Gets It	27c
90c	Jad Salts, laxative	69c
30c	Phenolax Wafers	19c
50c	Resinol Skin Ointment	39c
1.35	Pinkham's Veg. Compound	79c

A Real Men's Size Tube Klenzo **SHAVING CREAM**
Extra big jumbo tube; quick lathering, really softens the beard. Lather remains moist. No wonder it is popular with the particular man.
39c At Liggett's

CANNON BATH TOWELS
Size 22½ in. x 43 in. Your choice of colored borders ... Pink, Blue, Green, Yellow.
Handsome—Luxurious—Soft—Heavy —Fleecy White—and extremely absorbent.
Package of 3 for $1 at Liggett's

Monday-Tuesday Low Prices on Toilet Goods—Soaps—Sundries

65c	Pond's Cold or Van. Cream	34c
1.00	Coty's Powders (compact free)	79c
50c	Non-Spi Deodorant	37c
50c	Hind's Almond Cream	33c
75c	Pinaud's Eau de Quinine	53c
4.00	Coty Toilet Waters, 4 ounce	$1.89
60c	Pompeian Face Powder	39c
30c	Mavis Talcum Powder	17c
25c	Cheramy Talcums, assorted	19c
50c	Mulsified Oil Shampoo	39c
1.25	Pinaud's Lilac Vegetal	87c
2.90	Coty's L'Origan Perf., bulk, oz.	$1.85
1.50	Manon Lescaut Powder	98c
60c	Pompeian Bloom Rouge	39c
60c	Glostora, for smooth hair	39c
10c	Ivory or Olivilo Soap, 3 for	20c
60c	Forhan's Tooth Paste	34c
13c	Sayman's Veg. Soap, 3 for	29c
50c	Pebeco Tooth Paste	31c
10c	Lifebuoy Health Soap, 3 for	17c
50c	Mennen Shaving Cream	37c
42c	Gem Safety Razor Blades	29c
25c	Woodbury's Soap, 3 for	49c

Because it foams KOLYNOS is the only tooth paste that works in one part of your mouth while your tooth brush is working in another! Try it!
30c size, 23c 50c size, 39c At Liggett's

Here It Is! The New GOLD-PLATED "Million Dollar" **Valet AutoStrop Razor**
COMPLETE WITH STROP and 10 VALET BLADES in HANDSOME BOX
ALL FOR 1.00 At Liggett's
STROPPING IS ESSENTIAL TO A PERFECT SHAVE

For Health and Energy —Food Candy Home-made Wrapped Cream **CARAMELS**
In outdoor activities in particular it has been proven that candy has a big value as an energy-producing food. Athletes and others who are active or under extreme physical strain, have found good candy a necessity.
Pound Box 39c At Liggett's

ECZEMA? Use Mercirex Treatment *Soap and Cream at Liggett's* $1.00
Stops itching instantly. Deeply penetrating and germicidal, it destroys infection. You'll be surprised at the quick, satisfying relief it gives. Flesh tinted.
MERCIREX— For Pimples, Acne, Blackheads *At Liggett's*

Don't Let Your Hands Get Old! **Make Them Soft and White**
All you need do is apply a little THINC Hand Creme. Red, rough, dry hands instantly become exquisitely white, smooth, lovely. THINC is not a cold cream, vanishing cream, or lotion. Entirely NEW—it keeps hands youthfully beautiful, always. Approved by Good Housekeeping Institute.
58c and 98c
THINC WHEN THINKING OF BEAUTY *At Liggett's* THINC HAND CREME

Milnesia Keeps You Free From Acid
Take Milnesia Wafers and keep your digestive system clear of the overacidity that slows you up mentally and physically. Each Milnesia you chew gives you equal teaspoons of milk of magnesia, the best known anti-acid in palatable form.
MILNESIA WAFERS 18c—32c—54c At Liggett's

Soft, white, fragrant hands! Who would ever dream they sometimes occupied themselves with dishwashing? Women with a jar of Pacquin's always convenient might guess it. They know even the busiest hands may be beautiful every day. And for after shaving men have discovered there is nothing so refreshing as Pacquin's.
Pacquin's HAND CREAM FOR BEAUTIFUL HANDS
4 oz. Jar, 98c Large Tube, 48c

FREE! .. a guaranteed 35c Tooth Brush with a 39c tube of Rexall Milk of Magnesia Tooth Paste.
74c VALUE Both for 39c At Liggett's

BAUME BENGUE (ANALGÉSIQUE) RELIEVES ACHES & PAINS
Rub BAUME BENGUE (pronounced Ben Gay) on the forehead and outside of the nostrils. Its penetrating quality is at once felt. Head throb is lessened, and the congested mucous membrane relieved. The "stuffiness" usually felt quickly disappears when a litle BAUME is melted in a spoon and the vapor inhaled. Use it for every chest cold and every ache or pain in nerve or muscle.
75c tube 49c At Liggett's

For Your Kidneys
DOAN'S PILLS A Stimulant Diuretic to the Kidneys
For bladder irregularities and the lameness, stiffness and backache due to sluggish kidneys, use Doan's Pills. Doan's increase the activity of the kidneys and thus assist in elimination of waste impurities. Used the world over.
60c size, at Liggett's 53c

New Vitality In This Food Drink
Try Ovaltine today, if you feel listless, nervous, fatigued, unable to sleep well.
Ovaltine is the Swiss food-drink used throughout Europe for years to build up sufferers from cases of fading vitality and nervous exhaustion.
20,000 doctors recommend it. Try it today—for quick new energy, new vitality. 3 different sized packages for home use.
45c 89c $3.78
OVALTINE *Deliciously Served, Hot or Cold,* at all LIGGETT fountains

SORE LEGS
If your legs are swollen and ofttimes ache, if you are bothered with Swollen Veins and Bunches —if your feet are inflamed and sore, then our advice to all sufferers is to use Moone's Emerald Oil.
$1.25 Size, Special at Liggett's $1.09
MOONE'S EMERALD OIL

A remarkably low price for the internationally known **Houbigant's FACE POWDERS**
Quelques Fleurs and Ideal Odors White, Flesh and Rachel Colors.
List Price, $1.50. Liggett's Price 98c

WOMEN! *Change that Thin Figure into a Lovely Rounded One*
Nothing like McCOY'S TABLETS to quickly put on firm flesh you need to fill in hollows and angles. Try them for 30 days at our risk—if you are not satisfied we have authorized Liggett's Drug Stores to return your money.
McCOY'S TABLETS 60c size, 49c $1.20 size, 89c
Satisfaction guaranteed or money back

EYEGLASS SALE!
You Can't Buy Better Glasses Than We Prescribe
There is no charge for eye examination.
Daily Hours 8 A. M. to 9 P. M.
Broken Lenses Duplicated
BIFOCAL LENSES Two visions in one. You can see near and far. Extra $2.00 per pair.
READING, DISTANCE or SEWING GLASSES and frames complete, including our famous triple check eye examination. Special
$2.85 PER PAIR

AFGHAN TRIBES SACK PERSIAN TOWN; KILL MANY

Shah May Intervene in Revolt Ridden Land.

BY H. BASIL.

[Chicago Tribune Press Service.]

[Copyright: 1929: By The Chicago Tribune.]

TEHERAN, April 7.—The inroads of the turbulent Afghan tribes on the frontier towns and the unprotected regions of eastern Persia are becoming more frequent, with the continued absence of authority in western Afghanistan. The military authorities received a wire from Khaf, about 50 miles from the Afghan frontier, reporting that Kalesorkh, a nearby town, had been sacked by Afghan raiders. The inhabitants were robbed and many killed and wounded.

The fugitives transported four corpses to the governor of the district to furnish a vivid proof of the extent of the atrocities and force action. The Afghans have moved to another rich and undefended region and new raids are expected momentarily.

May Bring Intervention.

This situation affords Persia an excellent excuse for intervention in the muddled Afghan affairs, and she is reported to be quite willing to take such action.

However, Persia has her hands full with her own nomads within the Persian border. Semitko, the noted Kurdish chieftain, whose forays cost Persia so much in blood and in money, and who fled to Turkey three years ago, has returned to Persian Kurdistan, where he has entrenched himself in a strong mountain position. Heavy reinforcements have been sent to the army units in that district, with orders to move against Semitko.

Ibn Saud Smashes Raiders.

BASRA, Irak, April 7.—(AP)—Reliable reports were received today that a body of raiders composed of Ataibah and Mutair tribesmen had suffered heavy losses in an attack and dispersal by a force of 40,000 men led by Ibn Saud, king of the Hedjaz. The notorious raider Faisal Ed Dowish was among those reported killed.

Italians Kill 160 Rebels.

[Chicago Tribune Press Service.]

BENGAZI, Cyrenaica, North Africa, April 7.—Acting on information furnished by Italian aviation forces in Cyrenaica, an Italian column surprised and routed the rebel forces at Wady Faregh. Rebel losses were 160 killed. The Italians captured 100 camels. The Italian losses were fifteen colored soldiers killed and ten wounded.

Four Convicts Escape from Louisiana Penitentiary

Baton Rouge, La., April 7.—(AP)—Four state convicts who participated in the spectacular prison break last September escaped from the Louisiana penitentiary receiving station near here today by overpowering guards and dashing for freedom.

ASK RED CROSS AID IN WISCONSIN STORM AREA REHABILITATION

St. Paul, Minn., April 7.—(AP)—County Red Cross units in Wisconsin today appealed to district headquarters at St. Louis to send a field man to take charge of rehabilitation activities in the storm swept sections of their state.

Losses in several counties in Wisconsin as a result of the terrific windstorms of Friday night will range from $500,000 to $1,000,000, according to unofficial estimates.

Capt. W. D. Leary of the Wisconsin National Guard company at Rice Lake has been detailed by the state adjutant general to make a report on the situation to Gov. Walter Kohler.

Adjt. Gen. Ellard A. Walsh of Minnesota has reported to Gov. Theodore Christianson that there is no need of state militia aid in Minnesota's storm territory. The report was made after an airplane and automobile survey of the district north of the Twin cities from Brooklyn Center to Taylors Falls. Gen. Walsh estimated that 200 buildings were destroyed in that area.

Canadian Farmer Routs Rodent Army with Gas

[Chicago Tribune Press Service.]

REGINA, Sask., April 7.—Backing his automobile up to the barn and attaching a hose to the exhaust pipe and running it under the building, a Lebret farmer duplicated the feat of the pied piper today. As hundreds of giant rats fled from beneath the structure, men armed with clubs and assisted by dogs, killed the rodents.

U. S. GAINED MOST IN NAVY JUNKING, BRITON INSISTS

Says John Bull and Japan Planned Sea Giants.

BY JOHN STEELE.

[Chicago Tribune Press Service.]

LONDON, April 8.—[2 a. m.]—The United States did not sacrifice world naval supremacy at the Washington conference, and if the conference had not been held it would be today the third naval power, with both Great Britain and Japan ahead, according to the naval correspondent of the Daily Telegraph.

He reveals in today's paper the plans that England abandoned after the Washington conference, insisting that if they had been carried out the eleven half built battleships which America scrapped would have been obsolete before they could be launched.

Britain Planned 48,000 Tonners.

The Telegraph's naval expert suggests the Americans knew of the British plans and called the Washington conference, realizing that otherwise the warships in the process of construction would be of no use, while the country would not sanction further expenditures to build new ships equal to those planned by Great Britain and Japan.

When the late President Harding issued the invitation to the Washington conference, according to the Telegraph, Great Britain planned to build four "super-Hoods" displacing 48,000 tons, or 4,500 tons more than the largest projected American ships, and mounting nine 16 inch guns. The following year the admiralty proposed to build four battleships of 48,500 tons mounting nine 18 inch guns. These would have rendered the American boats in the process of building obsolete.

In the meanwhile Japan was building two 33,800 ton battleships mounting eight 16 inch guns, two 41,000 ton battleships carrying ten 16 inch guns, and four battle cruisers of 43,000 tons mounting eight 16 inch guns. In addition Japan had authorised eight battleships and battle cruisers displacing from 45,000 to 48,000 tons, armed respectively with twelve 16 inch and eight 18 inch guns.

No 18 Inch Guns for U. S.

None of the sixteen projected American ships, of which eleven were actually begun, carried 18 inch guns and the heaviest ship displaced only 43,500 tons. Hence the naval correspondent deduces that both Japan and Great Britain would have possessed greater fleets than America.

The implication is that the Americans found themselves burdened with sixteen ships on stocks, which would be outclassed before launching, hence they negotiated the conference, which instead of leaving her with a fleet inferior to those of Great Britain and Japan gave her a parity with the former and superiority over the latter.

"New evidence is available," the expert concludes, "which makes it abundantly clear that the United States, by agreeing to scrap eleven of its unfinished ships, gained advantages far outweighing any that it could have secured by completing the original program."

54 Kegs of TNT Turns Out to Be Just Plain Salt

New York, April 7.—[Special.]—The desk sergeant at the 104th street station woke from his doze today when a patrolman reported excitedly he had found 54 kegs of T. N. T. in East 94th street. The explosives squad tried to explode some, then to burn some, and finally a super sleuth tasted some. It was plain, every day salt.

DAVIS PURE FOOD SHOPS

SUNBRITE Cleanser. Swift's, 4 cans for.......... 18c	ROMAN MEAL The all year cereal. A blended, balanced food of wheat, rye, bran, and flax. Wonderful for growing children. 2 lb. pkg., 31c; 3 for 89c	TINY SIFTED Peas. No. 2 can, 25c. Doz....... $2.90
DAVIS BEANS. Cut green. Doz. No. 2 cans...... $2.20		DOUGHNUTS. Old fashioned New England style. Doz... 18c
SWEET CORN. Minnesota Crosby. Doz. No. 2 cans... $2.10		CREAMERY Butter. Freshly churned. Lb.......... 54c
APPLE SAUCE. DAVIS brand home made style. No. 2 can, 20c; 3 cans for 58c		NEW POTATOES. TEXAS red variety. 10 lbs........ 59c
DAVIS SAUER KRAUT. No. 2½ can, 15c; dozen........ $1.70		ASPARAGUS. VERY TENDER. Medium size bunches. 2 for........ 25c
SWEET BLACK CHERRIES. No. 2 can, 25c. Doz........ $2.90		DAVIS HAMS. 12 TO 14 lb. average. Lb...... 27c
DAVIS BRAND SPINACH. No. 2½ can, 20c. Doz........ $2.25		DAVIS BACON. Whole or half slab. Lb., 34c
PECAN MEATS. Fancy halves. Lb....... 79c		SMOKED BUTTS. Boneless. Lb.......... 34c
WALNUT MEATS. IMPORTED, broken pieces. Lb........ 59c		POT ROAST. DAVIS quality beef. Lb........ 25c
RHUBARB. STRAWBERRY flavor. 3 lbs. for 25c		LOIN LAMB CHOPS. Lbs......... 45c
		VEAL CHOPS. WHITE and fat. Lb.......... 35c

THE DAVIS STORE—SEVENTH FLOOR—SOUTH.

THE DAVIS COMPANY

State, Jackson, Van Buren, Wabash Telephone: Wabash 9800

McAvoy fashion board invites you to visit the new Debutante Section

McAVOY FASHION BOARD

Mrs. Shreve C. Badger
Mrs. William M. Blair
Miss Betty Borden
Mrs. Ambrose C. Cramer
Mrs. John V. Farwell III
Miss Barbara King
Mrs. Albert Madlener, Jr.
Mrs. Alister H. McCormick
Mrs. William H. Mitchell
Miss Sarane Otis
Mrs. John R. Winterbotham, Jr.
Miss Muriel Winston

The new Debutante Section is devoted exclusively to smart apparel for the younger woman.

McAVOY

615 NORTH MICHIGAN AVENUE

A Foster Pump with interlocking front strap—in Serge Blue or Dusky Beige Kid and Black Crepe $18.50

The STYLE SOPHISTICATE *by Foster*

The advanced expression of the modern demand for daring yet graceful originality in Shoe Fashions.

ON THE 2ND FLOOR *and at* THE COMMUNITY SHOPS

The "Style Sophisticate" is featured in "Foster Shoes for Modern Misses"—expressive of the Vogue of Youth and

Priced from $8.50

F. E. Foster & Company

115 North Wabash Avenue

COMMUNITY SHOPS: In the Drake Hotel; 519 Diversey Parkway; 7050 North Shore Drive; Orrington Avenue, EVANSTON

OAK PARK STORE *to be opened this week*

NEW S. S. STATENDAM

Queen of the Spotless Fleet

Sailing from New York

APRIL 27TH 12.05 A. M.

Embarkation Friday Evening, After 8 P.M.

HERE is the last word in ocean travel! Beautifully decorated—as modern in its appointments as the best minds could make it—the S. S. Statendam is a fitting Queen for the Holland-America Line Fleet.

You will find the S. S. Statendam as spick and-span and sunshiny as a bit of Holland—from wide decks and luxurious lounges to the privacy of one's own pleasant stateroom. And dispositions have a way of reflecting surroundings! Smiling stewards are ready to do everything for you. It's really contagious—as you'll realise when you see the people who travel the Holland America Line way.

The S. S. Statendam first calls at Plymouth (4 hours to London), Boulogne-sur-Mer next; with only a 2¾ hour boat train to Paris. Then Rotterdam—with convenient connections to all the principal points of Continental Europe either by train or air-routes.

Decide now to sail the Holland America Line way

S. S. STATENDAM

Gross Tonnage of 30,000 tons. Length nearly 700 feet—width 80 feet. Luxurious lounges, dining-salons, ballrooms, card rooms and smoking rooms. Passenger elevators, gymnasium, swimming pool. Spacious decks for games.

Regular Weekly Passenger Service

England France Holland Germany

via Plymouth—Boulogne-sur-Mer—Rotterdam

Write now for booklets!

HOLLAND AMERICA LINE

40 N. Dearborn St., Chicago

or local Agents

CARSON PIRIE SCOTT & CO

Printed Silks

In Many Weaves

$2.45 Yard

Versatile—and most diverting are the new prints, adapting themselves successfully to each of the favored silk fabrics. Flat crepes, radiums, crepes de Chine, chiffons, voiles, 40 inches wide.

Small Prints—Large Prints

Bright prints and sombre ones—designs that range from small geometric figures to tulips and nosegays. The colors are varied and intriguing as the patterns.

The Summer ensemble sketched may be made from these printed silks and Vogue pattern No. 9683 and No. 9591.

Cotton Fabrics

The Smarter Prints

$1 Yard

Crisply self-assured are the distinctive cottons of this day in their new patterns and colorings. Printed piques, gabardines, tricotines, batistes, rayon crepes, rayon taffetas. 36 inches wide.

Printed linens and Eponge for the summer frock or jacket ensemble. 36 inches. $1.45 yard.

The sleeveless sport frock pictured may be made from these prints with a Pictorial Review pattern No. 4674.

Wool Coatings

Fine Basket Weaves

$3.50 Yard

Also homespuns, suede cloth, tweeds, and diagonal weaves—all in accord with the dictates of the tailored vogue, and of sturdy, long-wearing quality. 54 inch.

The Soft Shades of Spring

Cool greens, and blues—greys and tans, and the mixtures of these tones. There are the darker shades as well—a decidedly interesting selection.

The coat sketched may be made from one of the wool fabrics at $3.50 a yard with Vogue pattern No. 9690.

Second Floor, North, State.

OPEN TONIGHT UNTIL 10 P. M.

John M. Smyth Company

Madison East of Halsted

Established 1867

In Louis XVI Design

Love Seat with black and gold decorations around the base. Solid Mahogany; rolled tufted back; reversible down cushions; covered all over in Floral Sateen, in a choice of colors.............. $225.00

Italian Chest of Drawers

Cabinet has a wrought iron latticed door with panel in Antique Red Damask. Painted scroll decoration; drawer pulls of Antique Brass $360.00

Cedar Lined Walnut Chest

Measuring 48 inches in width. Early English design of a popular type.......................... $26.00

It Is Easy for You!

We are publishers of "Fashions in Furniture," a 64-page booklet which we are mailing free of charge to all who send us their names and addresses. It is easy for you, if you have never visited the John M. Smyth Store, by turning over the pages of this booklet in your own home to obtain an impression of whether or not we are the kind of a store you like. This free booklet, "FASHIONS IN FURNITURE," does not in any sense give an exaggerated impression of this institution. We would indeed like to have you send us your name and address so that we can send you this booklet.

Metal Floor Lamp and Figured Silk Shade. $45.00

Leather Lounging Chair

With down reversible cushion. Our own shops have again excelled in this long, deep, comfortable chair with tufted back, covered in a choice of Red or Green leather.............. $160.00

Louis XV Walnut Phone Set

Carved cabinet, decorated. 16x24 inches and 46 inches high. Antique velvet covered chair. Two pieces $79.00

Drum Table

Of finely figured veneers, carved base and brass feet; top measures 24 inches in diameter $25.00

Early American Girondole

Measuring 16 inches in diameter. $50.00

Hand Wrought Iron Lamp with Parchment Shade, $25.00

Send for Our Booklet, "Fashions in Furniture," It's Free

RUGS

NOTICE!

Another shipment of the new SAHARA rugs has just reached us. The SAHARA is a new Domestic Weave which to the eye is hardly discernible from the Oriental. The demand has been so great for this SAHARA rug that several times this year our stock has been exhausted. Now we can supply the SAHARA again. The 9x12 size sells for $165.00.

BENGAL ORIENTAL RUGS

3.2x5.5..$39.50 6x9....$110.00
4.0x6.6.. 55.00 9x12.... 185.00

GULISTAN DE LUXE RUGS

27x54...$15.50 6x9...$ 96.00
36x63... 25.00 8.3x10.6 138.00
4.6x7.6.. 53.00 9x12... 150.00

ORIENTA SEAMLESS WORSTED WILTON RUGS

27x54...$16.00 6x9...$ 97.50
36x63... 25.00 8.3x10.6 138.00
4.6x7.6.. 54.00 9x12... 150.00

SPARTAN SEAMLESS WOOL WILTON RUGS

27x54...$10.00 8.3x10.6.$85.00
36x63... 16.25 9x12... 90.00

OPEN TONIGHT UNTIL 10 P. M.

Fine Cabinets for Radios

Radio Cabinet sketched to left is constructed of fine Oak. Carving in doors pierced, making reproduction possible with doors closed. (Measures 32x19 inches wide and stands 52 inches high).............. $175.00

Others from $89.00 to $565.00

All adaptable to the complete stocks in our Radio Room of

RADIOLA, EDISON, CROSLEY, SPARTON, EVEREADY, HOWARD, KOLSTER AND OUR OWN EXCLUSIVE "VOYAGEUR"

This Early American Davenport of Solid Mahogany

An excellent Colonial adaptation is this Smyth Upholstery piece with reversible cushions covered in the figured Tapestry which is used as covering all over.. $115.00

Three Pieces Selling for $24.75

Of woven fibre in Green with Red decoration:

Divan is 48 inches long.............................. $11.75
Chair to match.............................. 6.50
Rocker (not sketched).............................. 6.50

Solid Mahogany

Occasional Chair with high back and wide seat; covering of Damask in a choice of colors; spoon foot Queen Anne legs.... $30.00

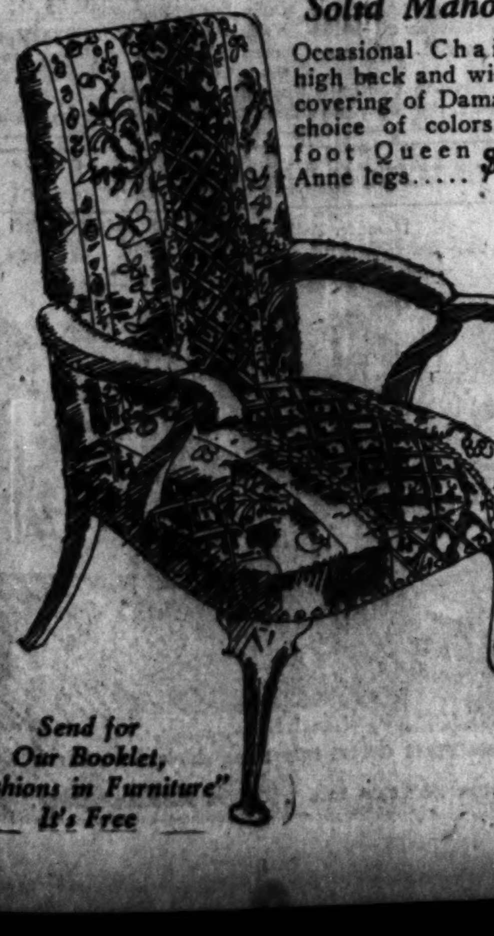

A Choice of Two Tables Selling for $5

The occasional table above is 24x24 inches and finished Antique; the end table sketched to right has six turned legs; top 12x24 inches and 24 inches high; each of these tables are selling at the same price, namely, $5.00

Send for Our Booklet, "Fashions in Furniture" It's Free

Send for Our Booklet, "Fashions in Furniture" It's Free

Bedroom Group, Three Pieces, $220.00

Well proportioned Dresser with top measuring 50 inches; Four-drawer Chest and choice of Full or Twin Bedsteads make up this group of figured veneers decorated with overlays of satinwood. The cabinet pieces are full dust-proof.

Dresser $98.00
Chest $63.00
Bedstead, full or twin sizes $59.00
Vanity to match, 48 inches wide $69.00

Chicago Daily Tribune
THE WORLD'S GREATEST NEWSPAPER

FOUNDED JUNE 10, 1847

ENTERED AS SECOND CLASS MATTER JUNE 8, 1903, AT THE POSTOFFICE AT CHICAGO, ILL., UNDER ACT OF MARCH 3, 1879.

All unsolicited articles, manuscripts, letters and pictures sent to The Tribune are sent at the owner's risk, and The Tribune company expressly repudiates any liability or responsibility for their safe custody or return.

MONDAY, APRIL 8, 1929.

THE TRIBUNE OFFICES.
CHICAGO—TRIBUNE SQUARE.
NEW YORK—512 FIFTH AVENUE.
WASHINGTON—815 ALBEE BUILDING.
BOSTON—718 CHAMBER OF COMMERCE BUILDING.
ATLANTA—1335 HURT BUILDING.
LONDON—72-78 FLEET STREET, E. C. 4.
PARIS—1 RUE SCRIBE.
BERLIN—1 UNTER DEN LINDEN.
RIGA—ELIZABETES IELA, 15/3.
ROME—GALLERIA COLONNA (SCALA A).
VIENNA—8 ROSENBURSENSTRASSE.
WARSAW—PLAC KRASINSKA 6.
GIBRALTAR—HOTEL CECIL.
PEKING—GRAND HOTEL DES WAGON-LITS.
SHANGHAI—4 AVENUE EDWARD VII.
TOKIO—IMPERIAL HOTEL.
MEXICO CITY—HOTEL REGIS.
PANAMA CANAL—HOTEL TIVOLI.
SPECIAL REPRESENTATION.
SAN FRANCISCO—742 MARKET STREET.
LOS ANGELES—TIMES BUILDING.
SEATTLE—WHITE HENRY STUART BUILDING.

THE TRIBUNE'S PLATFORM FOR CHICAGOLAND

1. Make Chicago the First City in the World.
2. Start the Subway.
3. Electrify the Railroads.
4. Abolish the Smoke Pall.
5. Grade Separation on Through Streets and Boulevards.

"Give me liberty to know, to utter and to argue freely according to my conscience, above all other liberties."
—Milton.

MONEY FOR THE SANITARY DISTRICT.

Gov. Emmerson's position on sanitary district bonding legislation is stated unofficially to be as follows: He is friendly to legislation which will temporarily remove the requirement of a referendum on sanitary district borrowing provided that the lifting of the referendum provision is for a limited time and for a limited amount of money to be devoted to specified purposes.

The governor's position we believe to be a sound one. Under the terms of the Supreme court decision in the lake level case, Chicago must continue to build sewage treatment and kindred works. Just how rapidly these works must be completed remains to be decided, but it may be assumed that the pace will be at least as rapid as was maintained in recent years. Chicago may feel the decision is unjust, but it must be obeyed. It cannot be obeyed if the sanitary district may not issue bonds, and there appears to be a widespread notion that the voters of the district, because of its foul political record, will not approve the bonds needed at a referendum. Moreover, no referendum can be held for some months, during which no work could be undertaken, and the stoppage might be interpreted by the court to Chicago's disadvantage, as an indication of recalcitrance.

A measure now before the legislature proposes to remove the requirement of the referendum for all bond issues the proceeds of which are intended to pay the costs of carrying out the mandate of the court. This measure grants too much. It is, in effect, a blank check upon the taxpayers, which the trustees of the district can fill out in any amount and at any time. Of the nine trustees of the district, only three can be said to have the confidence of the public in any considerable degree, and even those three have yet to make their records. A two-to-one majority of the board is made up of holdover members who were responsible in varying degrees for the whoopee phases of its history. To extend unlimited borrowing power to such a board is to invite waste, extravagance, and graft on a bigger and better scale.

At the same time, the immediate and legitimate requirements of the district must be met. This can be done if the engineers of the district prepare a schedule of the works which must be paid for by the end of 1931. The district could then be empowered to issue bonds for the specified amount without referendum. It would be well if, in addition, the legislature could make some provision which would assure that the money thus borrowed would be spent for the purposes indicated and no others.

In 1931 the legislature will meet again. If meanwhile the voters refuse assent to further borrowings required by the court's decree, the legislature can lift the referendum provision again.

THE BRITISH GENERAL ELECTRIC AND THE WORLD COURT.

Sir Hugo Hirst of the General Electric Company of England will not abandon his program to swindle American stockholders. A new issue of stock will be offered, if Sir Hugo is successful, exclusively for British consumption, and the American shares, which comprise a majority of the stock, will weather a wave of selling. The London Economist and other British opinion is severely critical of the Hirst plan to trim American property rights in his company.

The action of the British General Electric has shaken British credit in this country and it has created suspicion of British industry. But it has done more. What private capital in Great Britain has done to American interests has been legitimately taken as an illustration of what British diplomacy is prepared to do to the United States if we should join the world court. Morality in international finance is more highly developed than in international politics. British capital has violated a fundamental code of conduct, a primitive financial obligation, the destruction of which prevents further business between nations as it would between individuals. Having demonstrated its ability, unlawfully, to confiscate American property, what assurance have we that Britain would have any higher standards in her diplomatic dealings with us if we should trustingly enter the world court?

American money was invested in the British General Electric through representations made by the company's American agents. American capital was solicited; it was not forced into the company. As soon as the company had possession of American wealth the rights of ownership and direction of the company which the money bought were arbitrarily suspended. American stockholders first were deprived of voting privilege and now their holdings are to be cheapened. This is the process which may be expected of Britain in any world court associations which she may have with us.

Mr. Root, with the collaboration of British agents, has prepared a plan for getting the United States into the world court. If we go in it will be indirectly at the solicitation of Great Britain. The General Electric's disgraceful violation of American property suggests that American political interests would be humiliated in much the same manner if we should expose ourselves in the world court.

THE GREAT CRISIS IN WASHINGTON.

It appears that Ambassador Carlos G. Davila of Chile must make an important decision in the case of Gann vs. the protocol in Washington. He is entertaining at dinner Thursday the Vice President, Mr. Curtis, who is accompanied by the vice presidential hostess, Mrs. Gann. Mr. Edward Everett Gann, the husband of the hostess, attends, but he expects to be down where the reaching is the worst. Where Mrs. Gann will be is the problem confronting Don Carlos. Mr. Curtis insists with vigor that his sister, his official hostess, shall be up where the artichokes and the strawberries are served first, protocol or no protocol. She is the second lady of the land and shall not go in after the lady of the Haitian minister.

The appeal to the chivalry of Don Carlos is eloquent. Mrs. Gann's demand is for precedence and priority above the ladies of the diplomatic corps, and noblesse oblige requires that he sacrifice his own faction to the claims of the vice presidential establishment.

The historical traditions will sustain him if he sides with the Gann party. He will find authority in the most celebrated instance of social conflict, that conducted by President Andrew Jackson for the proper recognition of Mrs. John H. Eaton, wife of the secretary of war, and before her marriage to him the vivacious Peggy O'Neal Timberlake. Mr. Timberlake, a purser in the navy, had cut his throat while in service in the Mediterranean. His friends reported that he had been seized with an attack of melancholy following an overindulgence in intoxicants and there seemed no fair reason to attach any of the responsibility to the former Miss O'Neal, but gossip was unkind.

The British minister, Mr. Vaughan, was particularly useful in helping the President in the chivalric attack upon social unfairness, and he was aided by the Russian minister, an old bachelor. Mr. Huygens, the minister from Holland, was under the control of Mrs. Huygens, who could not at all be managed. Mr. Jackson, the most gallant and outspoken of our Presidents, said he would send Mr. Huygens back to Holland if he could not keep his household properly in hand. The diplomatic corps can be very useful in meeting problems of conduct in Washington. It is within the power and privilege of Don Carlos to present Washington with a fait accompli Thursday night.

There remains the case of Mr. Gann and for that also historical precedent might be sought. When William the Prince of Orange was considered as the man in whose name James II. might be forced off the throne he had so grossly abused, the claim of the Netherlander was, of course, in his wife's name. Mary, the daughter of James, might give a valid color of legitimacy in succession in spite of the existence of the newly born prince at Whitehall. William himself was in the remote shadows.

Mary was sounded as to her sentiments. Would she be queen and William her prince consort? Should it be William and Mary, Mary the queen regnant? Should William be regent? William himself was of strong opinion. Regent he would not be. As for prince consort, he had no mind to be a "gentleman usher to his wife." Mary, noble wife, said that if they offered her the crown she would but lay it with her heart at the feet of her lord.

It would seem that the least which could be done for Mr. Gann would be to recognize him as host consort and move him up nearer the radishes and young green onions.

BEHOLD, OR DO YOU? SPRING.

This is without prejudice or preconception of what will be offered the citizenship of these regions even before publication can be had. Two feet of snow may be greeting the milk wagon this morning or icicles may be hanging from the eaves. It is already of record, however, that this springless lake shore has had a spell of spring. It came with all the effect of taking a cork out of a bottle of champagne, if there be any citizens who can now recall what that sound was.

Spring popped. It was as a slow moving picture of six weeks' work accomplished in two days. It revealed the strength of the pent up force so recently frost bound in the earth and released by the touch of 80 degrees. At this touch a flush of green spread out. Where there had been snow there were hepatica, blood root, crocus, tulip leaves, peony shoots, the stalks of larkspur and phlox, all the hardy fellows of the garden which usually come in like pioneers in bad Indian country, now bursting forth with confidence and assurance. No doubt they'll catch it later, but meanwhile the citizenship has seen a spring staged about as Morris Gest might do it. It has been a production, not a timid experiment as customary.

Editorial of the Day

THE PROPOSED "FRANKING" REFORM.

[Detroit Free Press.]

Postmaster General Brown is in for a long, difficult uphill struggle if he means to wage a really serious battle to reduce the amount of franked mail carried by his department; but he will be fighting in a good cause.

Even conceding that the government will bear the cost of sending out all mail now franked whether it "is paid for out of postal revenues or out of those of each department," a reform such as Mr. Brown contemplates would be very much worth while. The postmaster general is fully justified in assuming that departments would be considerably more economical with their postal expenditures than they are if they were forced to adopt the method of procedure in vogue in every well conducted private business, and include them in estimates and justify them to the budget bureau. Such a check on outlay would have a direct tendency to create watchfulness in oversight, eliminate waste and inspire frugality. The result might be a considerable public saving.

But a careful separation of postal charges should accomplish more than this. Much of the franking now done by members of congress is a flagrant abuse of the privilege and is on a moral level with graft. If the cost of the free mailing right enjoyed by senators and representatives were exposed to the public in dollars and cents, the publicity might produce a change that would save the country literally millions.

A LINE O' TYPE OR TWO

Hew to the Line, let the quips fall where they may. R. H. L.

CRISIS.

O, put aside affairs of State,
They matter not a bit—
Until we settle, once for all,
Where Mrs. Gann shall sit!

The Farm Relief? Don't be absurd,
Though yokels throw a fit—
They'll have to wait till we decide
Where Mrs. Gann shall sit!

Though cannons roar in Mexico,
With strife the country's split—
What's that to us—until we know
Where Mrs. Gann shall sit!

The "Drys" shoot down weak women.
Is that our business? "Nit!"
We can't be bothered till we know
Where Mrs. Gann shall sit!

What matters war or husbandry
Or Poetry—or Wit
To a Nation all wrought up about
Where Mrs. Gann shall sit!

JAZBO OF OLD DUBUQUE.

Write to Your Congressman Today.

Sir: Thursday's *Trib:* "Agents nabbed Harry Harris . . . for having less than a quart of liquor in the house."

Hey! How much liquor is a guy supposed to have in the house? I don't want to be nabbed!

ABD-EL-KADER.

THE MANCHESTER SQUARE CASE.

SYNOPSIS.

Sir Algernon Somerset was observed sitting in exactly the same attitude in his window in Manchester Square day after day. It was discovered that he had been dead for a fortnight, or possibly longer. There was a large gaping wound in his forehead, such as might have been made by a large bullet. A large bullet was found in the wall directly back of Sir Algernon. Constable Higgins, who first investigated the case, and several of the officers from Scotland Yard who visited the house and ordered Sir Algernon taken to the morgue, thought that possibly Sir Algernon may have died a violent death, and were of the opinion that something should be done about it. The cook and butler at the Somerset mansion were also found dead, and they likewise had large holes in the center of the forehead. Constable Higgins, instead of writing to the Times about it, or questioning the leader of the opposition in Parliament, has been out on his own, taking steps. He takes no more steps today. ACTION! LIGHTS! PICTURE!

INSTALLMENT XIX.

Constable Higgins went over to the Nineveh club in Pall Mall. He had heard from the butler (naturally he heard this from the butler before the latter's unfortunate demise) that Sir Algernon had been a member of the Nineveh club ever since he came down from Oxford. Policeman Higgins wore his civvies when he called at the Nineveh club because he did not wish to excite alarm and a possible rebuff.

Constable Higgins, after some argument with the haughty doorman, who was dressed in the uniform of an admiral of the North seas fleet, was permitted to approach the man in the information office of the club. He told the man that he wished to inquire regarding one of the members, Sir Algernon Somerset.

"Is he a member of the Nineveh club?" asked the information clerk.

"A matter," replied Constable Higgins, in a dignified manner, "regarding which you should possess as much information as myself."

The information clerk thought this over for some time and then said that the membership of the Nineveh club concerned only the Nineveh club, and was not to be discussed with strangers.

Constable Higgins said that he had called at the club on business of great importance and asked that he be permitted to see the secretary of the club. He waited for over an hour, until the secretary could be found and brought out to him. In an hour more the secretary finally unbent to the extent of admitting that Sir Algernon was a member of the Nineveh club and that he knew him by sight naturally, as for years he had sat in the large chair in one of the large windows of the club looking down into Pall Mall and Sir Algernon had sat in the next chair.

"He is there now," said the secretary.

"No," said Constable Higgins, "he is not there now."

The secretary did not argue. He could not, he said, be sure, as he had not particulary noticed. Sir Algernon had sat next to him so many afternoons and evenings stretching back through the long years that he had taken it for granted that he was sitting there now.

Constable Higgins suggested that the secretary go back and take a good look at the man in the next chair.

"But I couldn't do that," said the secretary. "I would not like to stare at him. It isn't done in the Nineveh club."

"Go up and speak to him then," said Constable Higgins. The secretary was horrified.

"Good God, man!" he gasped, "how could I do that? We've never been introduced!"

(To be continued.)

You're Outta Luck. Our Family Always Dies with Its Boots On.

Mr. Little: With ghoulish glee, gusto and gayety we started a death pool in our office this morning. One hundred prominent names—John D. Rockefeller, Mr. Hoover, H. L. Mencken, Carrie Catt, Will Rogers, Nicholas Murray Butler, Clarence Darrow, Mary Pickford, you and 91 more. One hundred bucks for the first one who kicks off. Oh, Death, where is thy sting! I got a dollar up on you, Mr. Little. Are yuh all right, Richard?

PETER DE HOOTCH.

Lagniappe.

FRED CROSBY, the gen. man. of the C. A. A., is parading the Boul Mich with a straw hat. All right, when it snows and blows and blizzards, as it probably will in a few days, you know who's to blame. Get him, men, there he goes, now he's doubling on his tracks. Get him, boys, bring on the hound dogs!

THEY'VE GOT US coming and going. We expect to be rough-housed and have the snoopers paw our unawares when we come back from Yurrop, but now they hold up the boat for an hour or two's pleasant frisking of hip pockets and flower boxes before we set sail. No wonder the statue of Liberty has got her eyes turned away from the docks.

AND CAN the great crisis in Washington as to whether Mrs. Gann walks ahead of the diplomats' wives or trails meekly behind be settled without calling back the marines from Nicaragua and having them throw up barricades in Pennsylvania avenue and around the Washington monument?

R. H. L.

How to Keep Well. By Dr. W. A. Evans.

To the limit of space questions pertaining to hygiene and prevention of disease will be answered in this column. Personal replies will be made to inquiries, under proper limitations, when return stamped envelope is inclosed. Dr. Evans will not make diagnosis or prescribe for individual disease.

[Copyright: 1929: By The Chicago Tribune.]

FORMS OF LEAD POISONING.

WHEN a person is suffering from the symptoms of lead poisoning the metal is reaching the blood stream by at least one of three routes—the lungs, the stomach and intestines—and reabsorption of deposited lead from the bones and other tissues. Symptoms are due to lead in solution in the blood stream. Lead stored in the tissues does not cause symptoms as long as it stays in storage.

The lead which enters by way of the digestive tract is due to dirty hands, the pollution of food and drink, including tobacco and gum. When the danger is from absorption through the digestive tube, the harmful salts, in the order of their toxicity, are carbonates, oxides, sulphates, sulphides, and chromates. If there is any bicarbonate of soda in the fluids anywhere in the tract the less soluble chromatic may be converted into the more soluble and, therefore, more dangerous carbonate.

The forms of lead that are most toxic when absorption is through the lungs, in the order of their toxicity because of solubility, are: Metallic lead, lead oxide, sulphate, and carbonate. If a man is working in lead fumes he is especially endangered when he works with metallic lead, and very little endangered when he works with carbonate. On the other hand, if he is endangered by lead dust on his hands he must watch out, particularly for the carbonate. In metallic lead he has but slight interest.

In writing on this subject, Dr. M. R. Mayers gives certain other factors which influence the danger in working in lead besides this one of solubility. One is, how long does the lead stay inside the body before it absorbs. If it is swallowed into the stomach and is not promptly absorbed, it is eliminated in from eight to ninety-six hours. If it gets into the bronchial tubes, Dr. Mayers thinks it less liable to be promptly expelled. There are still other factors.

One is the physical state of the metal. Metal which breaks up easily into fine dust is more dangerous than more solid masses such as those of metallic lead. The quantity of lead entering the body is one factor, of course.

The reaction of the body and its juices is a considerable factor. Juices which are acid or near-acid dissolve more than those which are more alkaline. Variation in degree of acidosis or alkalosis, as the case may be, changes susceptibility to lead poisoning.

ADVICE ON CHAPPED HANDS.

E. R. D. writes: A suggestion to those whose hands chap: After washing, while the hands are dripping wet, pour a few drops of glycerin [pure, no mixture] in the palm and manipulate as one does soap. Then dry gently.

SEVERAL CAUSES POSSIBLE.

Mrs. W. A. writts: What are the various causes of pyelitis in a six year old child? She has both pus and albumin in the urine. Would you suggest a diet? What foods should be eliminated?

REPLY.

Infection with a colon bacillus is almost always the cause.

The urine should be kept alkaline by means of a diet. This diet should consist largely of milk, vegetables, and fruits. In addition, physicians give alkalis and substances which act as antiseptics when excreted in the urine.

In some instances washing is necessary.

MAY BE WHITEHEADS.

M. T. S. writes: What is the hard white substance that forms under the eye and how can I get rid of it? It is a sort of pimple which is very hard and cannot be broken.

REPLY.

You probably refer to whiteheads. These are frequently seen in the thin skin near the eyes and on the sides of the nose, especially when glasses are worn. A whitehead is similar to a blackhead. In the latter some of the grease is mixed with dirt.

If the gland is entirely covered and dirt cannot enter the accumulated grease makes a whitehead.

WHAT BLOOD IS MADE OF.

R. B. writes:

1. What does the blood consist of?
2. What is the highest point a person's hemoglobin can rise to?
3. What is the lowest hemoglobin a person can have and still live?

REPLY.

1. For about each fifteen drops of blood there are about five million red corpuscles, about eight thousand white corpuscles, a variable number of indefinite bodies, sometimes called third corpuscles; water, minerals such as salt, chemicals such as sugar and various albumins.
2. 100. Instead of specifying the amount of hemoglobin in grains it is given in percentage of saturation. If the red corpuscles are saturated with hemoglobin we say, "Hemoglobin, 100 per cent."
3. Somewhere about 20 to 30 per cent.

FRIEND OF THE PEOPLE

Letters to this department must be signed with names and addresses of writers.

A RAGING VESUVIUS.

Chicago, April 3.—[Friend of the People.]—A flagrant violator of the smoke abatement law in Chicago is the shop located on Monroe street, near Halsted. The chimney belches forth thick, black, sooty smoke like a raging Vesuvius for periods of about fifteen minutes, at least twice every hour, the whole day long. I work in an office about a block away and every time I open a window for fresh air, myriads of particles of soot invade the office, blacking everything in reach. You will certainly be a "friend of the people" if you succeed in having the law enforced in this particular instance.

The complaint of smoke nuisance from the shop located on Monroe street has been investigated by this department. The matter has been brought to proper attention and recommendations have been made as to the steps to be taken to abate this nuisance. I assure you that this matter will be followed up until the nuisance is completely eliminated.

FRANK A. CHAMBERS,
Deputy Smoke Inspector in Charge.

PERSONAL PROPERTY TAX.

Chicago, April 1.—[Legal Friend of the People.]—Will you please state, in regard to personal property tax, how much of personal belongings, such as household goods, is exempt from taxation. If the entire housekeeping outfit is worth about $300, can tax be collected on it?

C. A. W.

There is no exemption.
TRIBUNE LAW DEPARTMENT.

COLLECTING A JUDGMENT.

Chicago, April 1.—[Legal Friend of the People.]—There is a judgment of $34 against A, who is a widow. While she owns her home, she has no certain income and cannot afford to pay this sum in one lump. 1. Is not the party holding the judgment obliged to take it in payments? 2. How can she be forced to pay?

E. K.

1. No. 2. The judgment is a lien upon the debtor's real estate and the real estate can be sold to pay the judgment, the case being similar to that of foreclosure of a mortgage.

TRIBUNE LAW DEPARTMENT.

FROM THE TRIBUNE'S COLUMNS

65 YEARS AGO TODAY

APRIL 8, 1864.

FORT SMITH, Ark.—Gen. Smith's army has driven the rebels from Arkadelphia, and is now advancing on Price in the direction of Camden and Washington. Several hundred rebels under Cabell and others have come in behind our advancing columns on a raiding expedition.

BALTIMORE.—There is great rejoicing throughout the city by the colored people over the result of yesterday's election. Soldiers, men, women and children in large numbers paraded the streets. The majority for the convention and immediate emancipation without compensation will reach 8,000. The Union men in the great slaveholding counties came up nobly, completely killing the pro-slavery vote.

LEXINGTON.—Mrs. Lucretia Clay, widow of Henry Clay, died at the residence of her son, John M. Clay, near Lexington, at the age of 83.

WASHINGTON. — The Rev. Dr. Sutherland, senate chaplain, who is about to go to Paris as pastor of the American congregation in that city, delivered a pointed prayer to the august body which has been hearing his invocations. "O Lord," he said, "grant us that thou wilt in thine infinite wisdom vouchsafe to our rulers and legislators in this congress assembled more brains—more brains, Lord." Many dropped their heads to their desks to conceal smiles as an emphatic "Amen" came from the press gallery.

CHICAGO.—Lieut. Charles P. Manville, 9th Illinois cavalry, and Miss Lizzie Holt were married on April 7 at the Tabernacle Baptist church by the Rev. Dr. N. Colver.

CHICAGO. — Probably the largest wedding ever witnessed in the north division was celebrated yesterday in the church of St. Joseph, Cass street and Chicago avenue. The bridegroom was J. A. Hand, a member of the Great Western band. More than 200 guests sat down to dinner at Turner hall.

30 YEARS AGO TODAY

APRIL 8, 1899.

MANILA. — Gen. Montenegro, the most aggressive, and next to Aguinaldo the most influential insurgent leader, has been killed. The news was brought to Malolos by pacificos who returned to the American lines.

NEW YORK.—For two hours Wall street bordered on a panic approaching disastrous proportions. Men were almost crazed with excitement and dread. All trust stocks took a fall. And while the great bull leader, ex-Gov. Flower, was away fishing for trout, Brooklyn Rapid Transit stock, in which millions had been invested on his word, was dropping point by point. But the day was saved when Anson R. Flower and John D. Flower, his two able lieutenants, risked the Flower millions and threw $2,000,000 into the breach and halted the panic. Other stocks hit hard were Federal Steel, Metropolitan Street Railway, American Sugar, Manhattan, National Steel, People's Gas, American and Continental Tobacco, and Consolidated Gas.

LONDON.—Mr. Bradley Martin has been rejected for membership in the Bachelors' club and is on his way to New York. It is claimed the rejection was due to the club rule barring aliens.

EMPORIA, Kas. — William Allen White, famous as a writer of poems and short stories, was knocked down while at work in his newspaper office by Col. Luther Severy, defeated candidate for mayor. Shortly afterward Ed Reese, a stockman, undertook to joke White about it and he had a fight on his hands.

10 YEARS AGO TODAY

APRIL 8, 1919.

PARIS.—Thomas Nelson Page has sent his resignation as American ambassador to Itady to President Wilson, but as yet no action has been taken in the matter. He assumed the post at Rome in 1913.

PARIS.—It is understood that the strained situation among the allies regarding the peace terms is much ameliorated. The council today heard the report of the reparations committee and accepted a plan to prorate the damage Germany will be required to pay. The total will be about $45,000,000,000. The initial payment required will be about $5,000,000,000.

LONDON.—Bavaria has turned to a communist government. All property is declared to belong to the state. German Austria, according to reports, is threatened with a communistic revolution. Fears are expressed that unless peace is signed quickly the communistic idea will take a hold both in Italy and France.

CHICAGO.—The body of Michael Delaney, 62 years old, former Chicago policeman, was found in the lake last night, and his family advanced the theory that he was murdered for his money. Delaney retired from the force in 1910 after 21 years of service, during most of which time he stood in Newsboys' alley, "the king of the newsies." He and his wife together claimed a fortune of $100,000. Delaney left the Plymouth hotel, where he was living, on Feb. 1, ostensibly to make a deposit on the purchase of a house. He never returned. His empty pocketbook and his bank book were found in front of 536 Rush street on Feb. 3. When the body was found there was a mark on the forehead that might have been made by a weapon.

CHICAGO.—The marriage is announced of Miss Merida B. Orr, daughter of Dr. and Mrs. J. T. Orr of 4259 Grand boulevard, to George H. Bowen of Highland Park.

THE BRITISH ELECTORAL CAMPAIGN

[London Daily Express.]

L. G. Noah: "It's no use you hanging around this ark. I've got two of everything!" (Mr. Lloyd George affirms that the Liberals will have no truck with either party.)

VOICE OF THE PEOPLE

Writers should confine themselves to 200 to 300 words. Give full names and addresses. No manuscripts can be returned. Address Voice of the People, The Tribune.

BLAMES REFORM GROUPS.

Chicago, April 4.—The result of the recent aldermanic election proves that the majority of the voters prefer to form their own opinions of the candidates rather than have them made to order by self-constituted groups flourishing under high sounding names. In Tuesday's election those groups were successful in one ward out of nine.

The newspapers, apparently, blindly followed their indorsements. Surely had the newspapers conducted their own investigation of the merits of the candidates, the youngest cub reporter would not have made a poorer score. In fairness to the candidates, an indorsement of the press should be based on investigation by disinterested persons instead of political and other groups sailing under assumed names.

F. W. FLOTT.

ABORTIVE UPRISING.

Peoria, Ill., April 5.—In April and November, 1928, some splendid civic political battles were won.

THE TRIBUNE did its part.

But since December some guerrilla warfare has been in evidence. It shaped up at Springfield and the atmosphere about the present assembly does not savor of the April uprising.

The lines are open. Some folks are playing to the old gang. April, 1929, shows that the old gang is playing between the lines. There are state officers who were made by the April, 1928, uprising, but they seem to have a hankering after the old stuff. There are some Cook county aspirants who are bowing the knee to the old gods. Watch out—we are slipping back.

FRANK H. LEWIS.

RESPECT FOR HOUSEWIFE.

Chicago, April 5.—Sure did get a good laugh out of F. Clifford's article, "Exposing the Housewife."

I have watched my wife during a spell of illness and, believe me, between washing and the kids and me it was just about fifteen hours of work for that better half of mine. But, I agree, she is no wizard like you, Clifford; she realizes that I have to wear the shirts she is washing, I have to eat the cake and pie she makes.

I admit that the brain of my wife must feel stagnant after she gets through doing the last of her dishwashing about 8 p. m. As to getting into mischief, she just hasn't the time.

PHILIP SCHAEFER.

JEALOUS OF MEN'S HOURS.

Chicago, April 6.—After reading F. Clifford's letter I became all riled up. To think a man is an authority on housewives' duties!

Being a broad-minded person, I admit some women are mischievous, but a true housewife is not. After two o'clock did she not have to go shopping? Who prepared the evening meal? Did the dishes get washed? And who made the kitchen spotless so that any real housewife would be proud of it? Those things are necessary in housework routine. Were there any children to be fed, bathed or put to bed? They also are included in housework.

If any man is great enough to say that he had all his work, shopping, mending and other household necessities done at two and three o'clock every afternoon, please publish his schedule and many worn out mothers will be very thankful to him for such kindness. An old saying still rings true:

"A man works from sun to sun.
A woman's work is never done."

M. N.

THE HUSBAND IN THE HOUSE.

Davenport, Ia., April 5.—In today's Voice of the People I note with amusement the outburst against woman's housework by F. Clifford.

I wonder who did the ironing when he got through his day's work so easily? I wonder if he washed windows? Window curtains? Made any house dresses for his wife? New linens for home? Hemmed any sheets or pillow cases? Canned any fruit? Or any of the million and one things that she probably did in the evening after her day's work outside the home?

MRS. A. L. DE LONG.

REFERENDUM ON MRS. GANN.

Hinsdale, Ill., April 5.—Let no one take lightly the question of rank of Vice President Curtis' sister. History shows that great wars with frightful loss of life were caused by dissatisfied ladies at various European courts in regard to such matters.

It is reassuring to know that congress will be in session shortly. Besides a possible referendum might settle this [illegible] question before this nation is torn asunder by this mighty contest.

R. C. B.

PLEASED WITH THE STATE BIRD.

Chicago, April 4.—Just to express my admiration and delight at the editorial "The Aristocrat of the Woods." Having lived with the cardinals for some years I can indorse every word of it.

I have failed to find any bird more of a personality and of the right kind than the cardinal. Thanks and congratulations on the little classic.

FRANCES CLARKE.

CARTOONIST-EXPLORER.

Chicago, April 3.—I have just read John T. McCutcheon's cable about his trip from the Andes to Iquitos, Peru. Mr. McCutcheon and his wife have completed the most hazardous trip either by plane or by mule and canoe that is offered anywhere.

He flew over a country that is inhabited by the most ferocious savages to be found anywhere in the world—the Cashibas. The so-called civilized people there are worse than the aborigines. Slavery and barbarity in their worst form exist there.

There are almost no landing places. The jungle there is the most dense in the world. One cannot see a distance of ten feet in it. And it would take a good ten minutes' work to cut that distance through the entangling vines. There are a few playas or beaches to land on along the river. The wild animal life there is so abundant that to say the country is lousy with it is the best description of this. And then the insects.

I made the same route as the McCutcheons in 1907 when Sir Roger Casement was exposing the slave traffic there. Outside of any trip from the Andes into the Amazon basin the only trip equally dangerous is the high unexplored plateau between the Tapajos and the Atlantic, extending from Para south to Bahia. I'll say the McCutcheons made a trip.

OLD SOLDIER.

FAHERTY AND THE AIRPORT.

Chicago, March 27.—According to an account in yesterday's paper, the Stout Airplane company has found it advisable to remove its sightseeing ships to Lansing, Ind., due to the fact their Sunday business has increased to such an extent that the Municipal airport cannot handle their ships except at a steadily increasing hazard due to the grounds being too small. The account further stated no improvement could be made in conditions at the field at present, owing to lack of funds due to bond issues being defeated by the voters at recent elections.

As an ordinary citizen of Chicago, no one is more interested in seeing Chicago become the greatest airport in this country, and as a voter who has consistently voted against bond issues under the present city administration, I feel that I am to some small extent responsible for this first loss of our aviation trade. How many other air transport companies take the same attitude the Stout people have? How can the city increase its prestige as an aviation center under existing conditions?

It is deplorable that the improvements necessary to make the Municipal airport the airport it should be cannot be carried out at once, but just so long as Mr. Faherty and Big Bill are in charge of civic enterprises in this city, just so long are we going to continue to lose [illegible] due to our slackness in [illegible] necessary demands, [illegible] by voting against bond [illegible] to vote the money and [illegible] anyway. If Mr. Thompson and Mr. Faherty are really interested in [illegible] Chicago's welfare they ought to [illegible] and let some one do things [illegible] him.

I. B.

JIM CROW RIDER PROTESTS.

Chicago, April 2.—If Mr. Sargent [illegible] the Lake Forest millionaire, why [illegible] he spend a few dollars fixing the [illegible] Sunday business [illegible] at Kostner avenue? During the [illegible] winter the hundred or more people [illegible] to crowd into the tiny shack [illegible] with a dilapidated rusty stove and [illegible] off park benches. The trains are [illegible] able shelter from 10 to 15 minutes [illegible] morning. There was no fire [illegible] wet carpet for us to step from the [illegible] to the coaches.

COMMUTER.

INTERIOR DECORATION

[London Passing Show.]

Wife of Wireless Fiend (to old lady being shown around): "This is my husband's room."
Old Lady: "Now isn't that nice . . . a shooting gallery!"

Notes on the Exposition

In the Jade Room you will find semi-precious stones of ancient civilization transformed by modern ingenuity into charming decorative pieces for the home. Carved jades from the Ch'ien-lung Period, sparkling crystal, cornelian, tourmaline and coral have been adapted in fine lamps, book ends, and finely carved pieces for the table, cabinet or mantel.

Second Floor, South, Wabash

Modern Decorative Art in a very imposing collection of the works of foremost modernists from Austria, Germany and France. Exquisite objects for home decorative use as well as gifts are here in an interesting new setting.

Second Floor, South, Wabash

The Karastan Rug Galleries display in brilliant array these exquisite American Reproductions of fine old Oriental Rug Masterpieces. Colors, lustre, and sheen have been strongly emphasized in the Karastan which has been developed in a moderate price range.

Third Floor, Middle, Wabash

A new group of modern rooms are striking in their presentation of the modern in furnishing. Embodying pieces from some of the European masters in modern decoration, selected by our representatives abroad, they exemplify in a stimulating manner what can be achieved by this treatment.

Eighth Floor, Middle, State

You Are Invited to
The Spring Exposition of
Housefurnishings, April 8 to 13

JUST when Spring stirs you to planning for the Home we hold this Exposition, this gala display, of all that is new in Housefurnishings. Your plans are our plans and the choicest products of two hemispheres in furnishings and smart decorative accessories—many of them new with us and new in Chicago—have been assembled to help us help you. So at this time especially you are invited to come in, inspect the fresh arrivals, enjoy the special displays and allow us to suggest and assist in your Spring and Summer furnishing and entertaining through our many helpful services.

INTERIOR DECORATING · BUDGET HOUSE · PARTY, WEDDING AND GIFT BUREAU
FURNITURE · DRAPERIES · RUGS AND FLOOR COVERINGS · CHINA · PICTURES
GLASS · LAMPS · LINENS · ANTIQUES AND REPRODUCTIONS · OBJECTS OF ART

Marshall Field & Company

The PECK & PECK COLLECTION of Sport Clothes

PECK & PECK costumes are equally at home at restaurant or country club—they are worn everywhere by smart women from nine till six. Trim and jaunty in line they possess that sovereign virtue of sports clothes—youth.

A becoming version of the silk suit in faille with crepe de chine jumper in contrasting tone. In red, blue, green, maize with white, or all white $69.50. Matching faille turban $15.

PECK & PECK

38-40 Michigan Ave., *South*
946 North Michigan Blvd.

LEGISLATURE TO KILL EVERY DRY ACT IN WISCONSIN

Poll Reveals Majority Heed Voice of People.

Milwaukee, Wis., April 7.—[Special.]—The Wisconsin legislature will obey the mandate of the people, expressed in last week's referendum, to repeal the state prohibition enforcement act and remove the penalty on 2.75 per cent beer. Senator Bernard Gettleman of Milwaukee will ask for immediate consideration of the repeal bill Tuesday.

A poll of the senate reveals that its members, though dry or undecided, especially are impressed by the wet vote from their respective districts. Incomplete returns indicate only 23 of the 71 counties in the state have voted against repeal, and that by a narrow margin. The wet leanings of the assembly never have been in doubt.

Of the 33 senators in the legislature, 19 have expressed their intention to vote for the repealer as their constituents demanded; eight have signified their opposition; two refused to comment; two were undecided, and two could not be reached for an opinion.

Those in Wet Territory.

Included among those who are undecided or noncommittal are two whose districts were shown by the referendum to be overwhelmingly wet. Three of those who voiced opposition to the repealer are in decidedly wet territory and may be swayed by the majority.

The following senators declared they would vote for repeal:

James Barker, Antigo; John E. Cashman, Denmark; Bernard Gettleman, Milwaukee; Walter S. Goodland, Racine; William H. Markham, Horicon; Irving P. Mehigan, Milwaukee; Oscar H. Morris, Milwaukee; Otto Mueller, Wausau; Walter Polakowski, Milwaukee; John C. Schuman, Watertown; Herbert H. Smith, Milwaukee; Merritt F. White, Winneconne; Elmer S. Hall, Green Bay; Anton Miller, Kaukauna; L. J. Fellenz, Fond du Lac; Conrad Shearer, Kenosha; Walter J. Rush, Neillsville; Glenn D. Roberts, Madison, and Thomas M. Duncan, Milwaukee, who sponsored the resolution under which the referendum was authorized.

Will Vote Against Repeal.

Those who declared they would vote against repeal are: Carl B. Casperson, Frederick; Walter H. Hunt, River Falls; Charles W. Hutchison, Mineral Point; V. S. Keppel, Holmen; E. J. Roethe, Fennimore; Peter J. Smith, Eau Claire; Howard Teasdale, Sparta, reform leader of the senate, and Herman J. Severson, Iola, author of the state prohibition enforcement act.

H. E. Boldt, Sheboygan Falls, whose district voted overwhelmingly wet, and Robert Caldwell, Lodi, gave no advance indication of their vote.

Harry B. Daggett, Milwaukee, whose district also was overwhelmingly in favor of repeal, and J. H. Carroll, Glidden, refused to comment.

Dry to Heed Voice of People.

Among the surprise votes in the wet column will be that of Senator Shearer, a confirmed dry, who declared he would support the repeal bill because of the two to one wet vote in his district. Senator Goodland, staunch political friend of Gov. Walter J. Kohler and the last one who would put him in an embarrassing position since he indorsed the Hoover administration, previously voted against the referendum. Senator Schuman, also a strong administration supporter, declared "The referendum is too definite to be disregarded."

Senator Severson, author of the dry act, which the voters seek to abolish, said he would vote against repeal regardless of the fact that his district voted wet.

"This district went wet by 5,000 in the 1925 beer referendum, but at the same time I was elected by a majority of 2,000," Senator Severson declared.

Two of the senatorial votes now listed as undecided or opposed yet may find themselves on the wet side, it is indicated. Senator Carroll refused to state his position, but he voted for the joint resolution which made the referendum possible.

Will Await Full Returns.

Said Senator Caldwell, "If the vote in this district is strongly in favor of repeal, I probably will vote that way. If the result is close, I will use my own judgment."

(Fifty per cent of the precincts in Senator Caldwell's district showed the drys had a good margin.)

Senator Teasdale, whose reform movements in the legislature have been the subject of much comment in the state press, declared he would vote against the repeal bill regardless of the vote of his constituents. Complete reports from Senator Teasdale's district are not available, but he said, "I think it's gone dry." In the referendum of 1925 to memorialize congress for beer, the counties of Juneau, Marquette, Adams and Monroe, all in Teasdale's territory, voted wet.

The fight on the repeal bill is expected to open on Tuesday with the reconvening of the legislature following the Easter holidays.

SHOOTS ASSAILANT OF WIFE.

Joseph Mistacki, 26 years old, 12137 South State street, was shot in the chest yesterday by Michael Marcicz, 29 years old, 12301 South Michigan avenue, after he is alleged to have attempted to attack Marcicz's wife, Josephine, in the Marcicz home.

IF-YOU-ARE NOT-SLENDER

The New SPORTSWEAR SHOP

offers the only selection in the city of new Sports Frocks, hand-made abroad.

Four styles, as shown by REGNY. In Stehli washable suede crepe. Beautiful colors. Marvelous values.

25.00 29.75 39.75

MAIN FLOOR

You have never seen such exquisite hand-work . . nor so fine a quality of silk crepe . . at these prices. Paris styles . . one and two piece models . . with sleeves and without . . in white, sky blue, marine, maize, orchid, peach, green, flesh, grey.

Misses-Plus sizes 16+ to 30+ (34 to 48 bust). Extra sizes 58½ to 52½.

Lane Bryant
101 NORTH WABASH AVENUE

HASSEL'S

CUSTOM MADE SHOES

for Men Who Appreciate Superior Style and Quality

BUSINESS, professional and college men are particular about the style of their shoes. To satisfy them we carry a larger stock of refined custom made styles than any other store in Chicago. We'll be glad to show them to you—try them on; no obligation to you. Polite, painstaking salesmen will see that you are properly fitted and perfectly satisfied. Convince yourself.

REAL VALUES AT

$8.50 $9
$10 $12
$14 $16

See Them Attractively Displayed in Ten Show Windows

Hassel's "Astor" $8.50
Imported lustrous black or new dark tan calf.

NORTHWEST COR. DEARBORN & VAN BUREN

AVOID DIZZY SPELLS

Never well. Always tired and fagged out. Beauty tossed away by neglect. To be beautiful and to keep youth the system must be free from poisonous backwash of constipation which often causes dizzy spells. For 20 years Dr. F. M. Edwards gave his patients, in place of calomel, a compound of vegetable ingredients mixed with olive oil, naming them Dr. Edwards' Olive Tablets. Known by their olive color. They free the system of poisons that ravage health, energy, beauty.

You need never have sallow complexion, dull eyes, coated tongue, throbbing headaches—all signs that your bowels are clogged, liver is torpid. Take Dr. Edwards' Olive Tablets nightly. They act smoothly and without griping. How much better you'll feel and look! Everywhere wise men and women who know the value of good health take Dr. Edwards' Olive Tablets. All druggists, 15c, 30c and 60c.

Dr. Edwards' OLIVE TABLETS

Subscribe for The Tribune

THE DAVIS COMPANY

State, Jackson, Van Buren, Wabash *Direct Second Floor "L" Entrance* *Telephone: Wabash*

NOW! Greater One-Day FLOOR COVERING Sale

You will find it hard to equal the superior Domestic and Oriental Rug and Linoleum values offered in this event. Every item is of a very fine quality and is offered here at far below usual prices. Take advantage of our small down payments and the balance monthly with a small carrying charge.

Up to $295 Chinese RUGS--9x12

A Great Feature

Many of the rugs in this group formerly sold at $295. They were imported by The Davis Company direct from the Orient, therefore this low price.

$195

Only $20 Down

Excellent quality rugs that may be used in any room in the home. The colors are in very rich shades and the pile is long and of a very fine texture.

Chinese Rugs

9x12 size rugs that formerly sold at $375. The color and pattern range are varied. The pile is long and silk-like in texture.

$249

Only $25 Down

9x12 Lilahans

Genuine Persian Lilahan rugs that come in those much wanted deep rich Oriental shades of color. The pile has a high lustre finish.

$395

Only $40 Down

Hall Persians

These hall runners average about 2.3x9 to 2.6x10 feet. They are all of a heavy quality that will give excellent wear.

$31.50

Only $5 Down

Fine Lilahans

Scatter size (about 3.6x4.9 feet) Lilahan rugs that were chosen from an exceptionally fine lot of rugs. Offered at a low price.

$52.50

Only $6 Down

Regular $79 Royal Wilton Rugs

The 9x12 Size

Here is a rug bargain that is far above ordinary. The quality is exceptional and the price is below usual. This is your opportunity to save on a fine rug.

$49.50

Only $5 Down

We have but a limited number of these rugs to offer. They are of a long wearing quality and come in a wide range of patterns and color combinations.

Worsted Wilton Rugs

$129 Value

One of the best grades of Worsted Wilton rugs woven in America. The designs and colors are all new and beautiful. 9x12 size.

$95

Only $10 Down

Seamless Wilton Rugs

$95 Value

If you are looking for a good rug at a very low price here is your opportunity. The colors and patterns will please you. 9x12 size.

$77

Only $8 Down

Linoleum

6-foot wide, inlaid linoleum with the color blocked through to the back. Offered today at

Sq. Yd. $1.19

Regular $150 Wiltons

9x12 Size $113 *$12 Down*

A special purchase of a large manufacturer's overstock enables us to offer this value. The patterns and colors are sure to please you. Come in early while assortments are most complete.

THE DAVIS STORE—SIXTH FLOOR—SOUTH.

Linoleum

Extra heavy 6 foot Inlaid Linoleum in a wide range of the very newest patterns and colors. Today;

Sq. Yd. $1.39

Today and Tomorrow! Drastic Price Cuts Bring a Great Sale of Bedroom Furniture!

600 Suites—the Market's Finest—Sacrificed for This Sale at Discounts of ¼, ⅓ and Up to ½ MANY DINING ROOM AND LIVING ROOM SUITES ON SALE

SPECIAL TERMS—GOODS HELD FOR LATER DELIVERY

Celebrated $17.50 Davis Delight Double Deck Coil Spring, $10.95

A guaranteed double deck helically tied coil spring that we believe has no equal at this price. All regular sizes $10.95

NINTH FLOOR.

Today's Mattress Special

"Burton's" 55 pound, all layer felt "Gem" mattress with 4 row edge. Regular price. $18.50. All sizes $11.75

NINTH FLOOR.

BEDROOM FURNITURE

Regular $242.50 All Walnut Suite, $150—Latest in Design

$15 Down

A Wonderful Opportunity Awaits You Here

ONLY AT THE DAVIS STORE, WE BELIEVE, CAN SUCH ALL WALNUT VALUES BE FOUND. This up-to-date suite is well made and will give satisfactory service for many years. 50-inch dresser, 36-inch chest and beautiful bed. A $242.50 value, while 20 suites last, suite.................... $150

Also See the Fine All Walnut Suite at $195

NINTH FLOOR.

An Open Bookcase $29.50

Combines the charm of a Pier Cabinet with the usefulness of an open bookcase.

EIGHTH FLOOR.

$65 "Pullman" Da-Bed

$35

Limited Quantity *$5 Down*

Choice of fine tapestry or jacquard covers. While 50 last at this extremely low price, each, $35

EIGHTH FLOOR.

Extraordinary! Chicago Made High Grade Beautiful Dining Room Suite

$16 Down

All solid walnut, except 5-ply table top. Table is 8 feet long and the chairs are upholstered in red or taupe mohair. The regular price is $235.00. While 38 suites last, 7 pieces $158.50

NINTH FLOOR.

REPARATIONS TO RUN 58 YEARS UNDER NEW PLAN

Berlin to Pay $450,000,000 to $525,000,000.

BY HENRY WALES.
[Chicago Tribune Press Service.]

PARIS, April 7.—The Young commission, which is attempting to revise the Dawes reparations plan, has reached a tentative accord in principle regarding the number of annuities, the division of each annual payment into conditional and unconditional portions, the establishment of a superbank, and a scale of deliveries in kind, according to reliable information.

The major point remaining unsettled and now under discussion between Dr. Hjalmar Schacht, head of the German delegation, and the principal allies creditors, is the amount of the annual payments over a term of years. Chairman Owen D. Young, it is stated, will propose a series of payments ranging from $450,000,000 during the first five years to $525,000,000 in later years. The annuities will be divided into two series, one for paying what the allies owe each other and the United States, and the other for reimbursing amounts for reconstruction in the devastated districts, which the allied governments have already expended.

Payments to Run 58 Years.

The first category would run 58 years, the period for the extinction of the allied debts to America.

The other category would run 37 years, during which time the Germans estimate they would have repaid what their former enemies spent in rebuilding the damages of the war.

Dr. Schacht is now conversing privately with the French, British, Belgian, and Italian delegations, attempting to hammer down the claims of each to the lowest figure. He has already agreed that the principle of Germany's payments will cover what the allies owe Great Britain and the United States.

Super Bank to Handle Deal.

The entire handling of the program, once adopted, will be intrusted to the super peace bank, in which it is planned to center the world's most powerful fiscal institutions under an international corporate trusteeship.

The international bank will also control the world's foreign loans and credit through an agreement with the principal private and state banks that all international transactions shall pass through the peace bank. Eventually, it is admitted, the American debt will be repaid through the bank direct from the reparations receipts for the allies' accounts.

Finest Selections
Foxes
—direct from Canada

Silver Foxes
Choicest pelts—
$125
and up

YOU must see the "Adler" display of Fox Scarfs—one of the finest in America—rare pelts that you'll be proud to own.

Silver Foxes
Pointed Foxes
Cross Foxes
Fishers
Hudson Bay Sables
Russian Sables
White Foxes

—make your selections now —save ⅓ and more.

David Adler
169 Michigan Ave., North
"Famous for Fine Mink, Broadtail and Russian Caracul Coats"

Fur Storage Time Is Here! Phone Dearborn 3400 or 6335 and our Messenger will call.

Parking Facilities

RICH FOOD VALUE
FATHER JOHNS MEDICINE
GREAT VITAMIN STRENGTH
Builds you up—No dangerous drugs

WOMEN'S FINE RAYON BLOOMERS AND STEPINS
Made full to size; all seams flat locked; in flesh and peach. Size 27. Monday special at 66c
THIRD FLOOR—NORTH.

THE DAVIS COMPANY
State, Jackson, Van Buren, Wabash
Telephone: Wabash 9800

JOIN OUR RENTAL LIBRARY
You may read the newest fiction—romance, adventure, mystery—for only 3c a day. Minimum charge, 10c.
THIRD FLOOR—NORTH.

Save on These Apparel Sellings!

Quality First

Copyrighted 1929—The Davis Company.

Women's Neckwear

Silk Scarfs and Lace Neckwear
Values to $1.95 94c *Specially Priced*

Two interesting lots exceptionally low priced. Sport triangles, in block print effects and two-tone shades. Fine lace and net panels, sweetheart sets, and collar and cuff sets.

Women's Heavy Milanese Gloves in Novelty Styles—Regularly $1.25—Special $1

FIRST FLOOR—SOUTH.

Children's Shoes

Specially Priced Shoes of Well-Known Makes

$3.95

Samples and Discontinued Lines

For growing girls—Straps, pumps, and oxfords for street and sports wear. Broken sizes, 2½ to 7. Values to $9.

For youths and boys—Black and tan oxfords and sport oxfords. Broken sizes: 8½ to 11, 11½ to 2, 2½ to 6. Values to $6.

THE DAVIS COMPANY—FIFTH FLOOR—NORTH.

A Demonstration of
The Marvelette MAYO-BELT
Scientific Foundation Garment for Health

Mme. Josephine, corsetiere, will give authoritative advice on corsetry and will assist you in selecting the correct model for your figure. She will explain the merits of the Marvelette Mayo-Belt.

Five Reasons Why They Fit

Reason 1—Reinforcement of coutil across diaphragm with three horizontal bones.
Reason 2—V-gore elastic in center of front eliminates strain when figure is seated.
Reason 3—Belt raised in front; takes care of flesh thickness through diaphragm.
Reason 4—Abdominal belt joins back far enough so that abdomen is perfectly supported.
Reason 5—Elastic inserts and vertical boning form side hooking belt.

Phone Orders Filled—Call Wabash 9800
Mail Orders Promptly Filled

THE DAVIS COMPANY—
CORSET SECTION—CHICAGO, ILL.
Please send me the Marvelette Mayo-Belt in bust measure size..................
Please check price wanted.
$2.95 | $5.00 | $7.50 | $10.00
Name ....
Address ....
City ....

THE DAVIS STORE—THIRD FLOOR—NORTH.

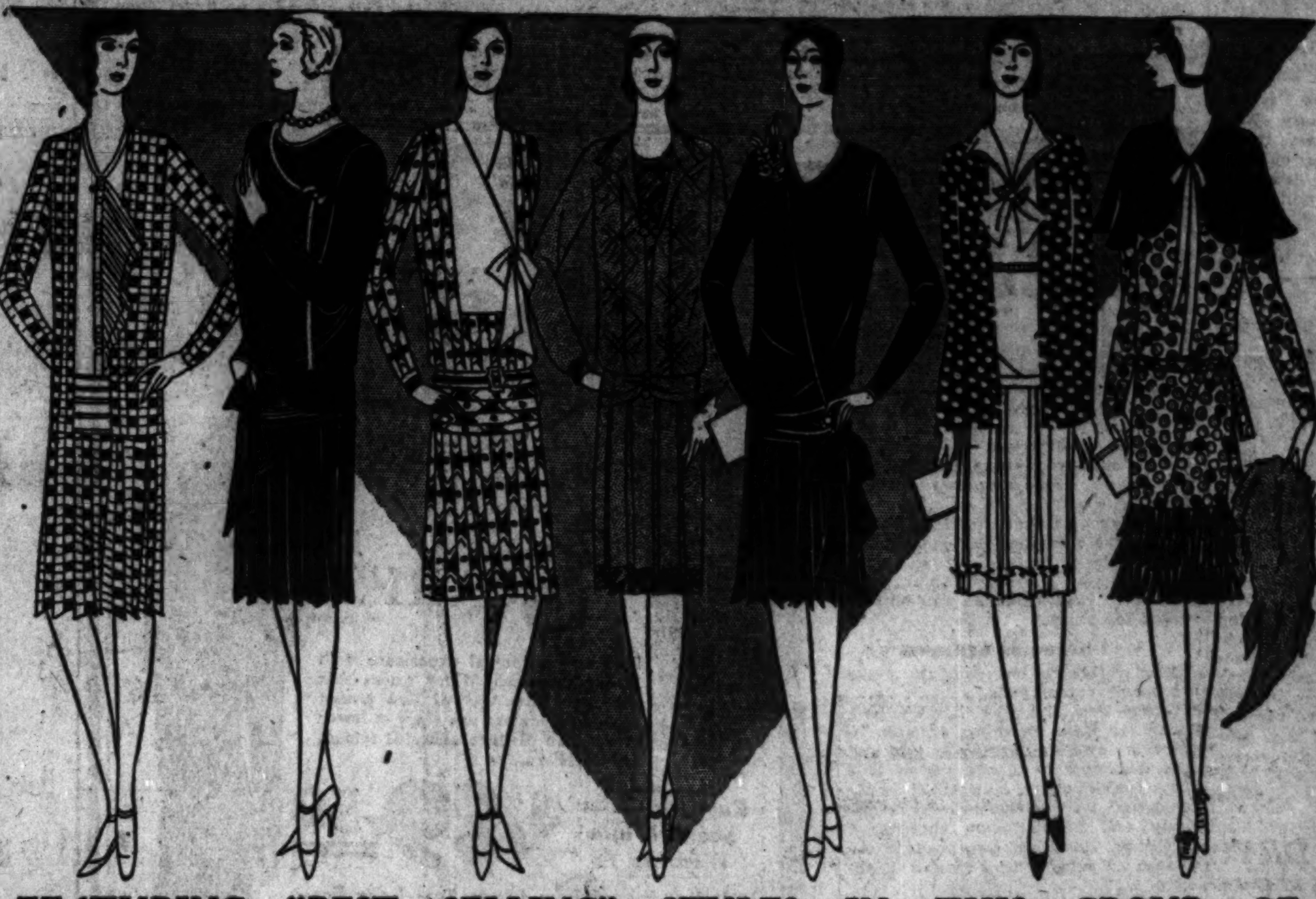

FEATURING "BEST SELLING" STYLES IN THIS GROUP OF

New Silk Dresses

Women's and Misses' Sizes 14 to 46 $8.94 *Extra Sizes 42½ to 52½*

One piece frocks, two piece frocks, ensemble types with finger tip jackets in matching or contrasting color—practically every new dress style is included. You will want at least two or three DIFFERENT styles in your wardrobe. Checks and polka dots, and plain printed crepe — fluttery georgettes and combinations—high shades—gay prints—pastel tones, dark hues. Not all styles in each size.

THE DAVIS STORE—FOURTH FLOOR—NORTH.

SMART SPRING COATS

Four Coat sections join in this selling, offering great varieties of styles, colors, fabrics, and fur trimmings. Dress and sport models—all well lined and well tailored.

$24.50

Misses' sizes 14 to 20, women's sizes 36 to 46, extra sizes 42½ to 52½, and Junior and Petite Miss sizes 11, 13, 15, and 17.

THE DAVIS STORE—FOURTH FLOOR—NORTH AND SOUTH.

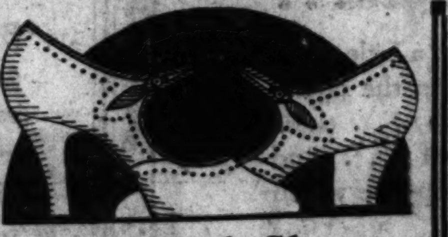

Imported Shoes

$3.95

New Spring Shipments Just Now Received!

Sketched is one of the fashionable new styles now being shown in imported shoes. A light shade called topaz with brown willow piping. With Spanish or Cuban heels. Sizes 3 to 8, A, B and C widths.

FIFTH FLOOR—NORTH.

32-Pc. Dinner Set

Regularly $9.50, $5

An ivory glaze 32 piece dinner set, in a choice of four attractive gay colored designs. Consists of 6 dinner plates, 6 bread-butters, 6 cups, 6 saucers, 6 sauce dishes, 1 vegetable dish, and 1 meat platter.

Refrigerator Sets
Rose or green refrigerator sets. Three compartments with cover on top. A space saver—at....... 45c Set

SEVENTH FLOOR—NORTH.

Sale! New Hats

A Sale for Those Who Wear Large Headsizes!

$3.94 and $5

Hair braids, smart straws, straw and fabric combinations; modish styles just unpacked. For immediate and summer wear; black and colors.

THIRD FLOOR—SOUTH.

Handkerchiefs

Of Pure Linen—Monday Only!

Values to 25c 10c each

Women's handkerchiefs with woven borders—with colored drawn threads—hand rolled hems—and embroidered corners. Solid colors or all white.

THE DAVIS COMPANY—FIRST FLOOR—SOUTH.

MEN'S SHIRTS

Regularly $1.69 to $2 $1.00

These shirts are of first quality broadcloth, in a variety of stripes and patterns; also plain white. The collar attached or neckband styles.

NEW SPRING TIES
Your choice of the newest Spring patterns and colors. Of good quality silk, and wool lined. 2 for $1. 79c to $1 vals. 55c

FIRST FLOOR—NORTH.

"Play Golf," Inc.

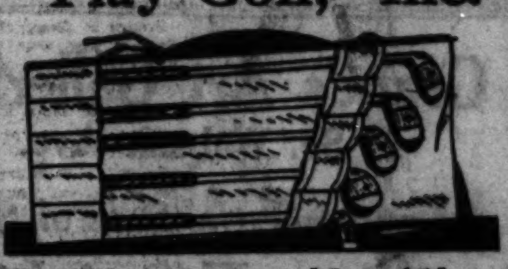

Matched and Registered Sets of 5 Irons
"Play Golf" Price $25 $14.95 *Our Price*

"Play Golf," registered and matched sets of 5 irons. Late, deep faced models. Shafts of natural white hickory, calfskin grips, bell ends, and beautifully plated heads.

THE DAVIS COMPANY—SECOND FLOOR—NORTH.

CLEARANCE of Reconditioned Sewing Machines

Fully Guaranteed

Dropehead Models

"Wheeler and Wilsons"	$ 9.75
"Eldredge"	$ 9.75
"Singers" and "Whites"	$12.50
"Whites" and "Singers"	$18.50
"Singers" and "Whites"	$22.75
"Singers"	$32.50

Portable Electrics

Miscellaneous Makes	$23.75
"Greyhound"	$23.75
"Hotpoint"	$23.75
"Wilson Rotary"	$23.75
"Singers"	$33.75
"Whites" and "Singers"	$44.00
"Singers" and "Whites"	$59.00
"Domestic Rotary"	$59.00

Terms: $5 Down
On purchases of $25 or over and the balance monthly with a small carrying charge.

SIXTH FLOOR—NORTH.

JOHNSON SEES DRY LAW BUMPER IN WORLD COURT

Little Chance for U. S. in Case Like I'm Alone.

[Chicago Tribune Press Service.]

Washington, D. C., April 7.—[Special.]—Certain defeat for the United States if the case of the sinking of the Canadian schooner I'm Alone was submitted to the world court for a decision, was forcast today by Senator Hiram Johnson [Rep., Cal], one of the leading opponents to American entrance into the international tribunal set up by the league of nations.

While not taking any position on the merit of the American case, Senator Johnson pointed out that were the incident submitted to the court, judges from Great Britain, Canada, France and other powers opposed to the American prohibition policy would hand down the decision.

"Even an internationalist could understand what would happen in that case," Senator Johnson said.

Senator Johnson pointed out that were the United States a member the case could be brought into the court by either Great Britain, France or Canada.

All Oppose Policy of Prohibition.

"Unless the United States then put itself in the position of repudiating the court immediately after it had joined the tribunal," Senator Johnson said, "it would find itself before a foreign court, with fourteen foreign judges, all of them doubtless opposing what we have made a national policy, and, in a case involving prohibition, especially if of serious import like the sinking of the I'm Alone, the atmosphere of this foreign court would be so freezing as to chill even the American representative.

"Sir Cecil Hurst demands separate representation upon the court for the British dominions, as well as for Great Britain herself, and in this demand he has the support of Mr. Root. Only the timid voice of a small nation in Europe is heard in opposition.

Attacks Withdrawal Plan.

"If the United States were a part of the court when Great Britain or France or Canada demanded the submission of the I'm Alone case, what would we do? We know Great Britain and France control the league, and that the court is but a part of the league. The embattled editorial exhorters of the league of nations court say, in substance, we would not submit the case. We would then be in the position, immediately after joining the court, of at once repudiating it, a rôle, of course, which no self-respecting nation would desire."

Senator Johnson attacked the Hurst provision in the court protocol providing that in case the United States is overruled in a fight to keep the league from asking an advisory opinion on a particular matter, this country can then withdraw.

"The league editors say in effect to us," continued Mr. Johnson, "'Join the court but do not submit your controversies to it,' an answer that is an affront to common sense."

Ask Report on Juan.

While the Canadian government is handing in its projected protest to the state department tomorrow against the high-handed activities of the coast guard in sinking the I'm Alone, treasury officials will be investigating another instance where coast guard guns have aroused the ire of a foreign power. The coast guard tonight asked for a report on the attack made by a coast guard cutter last Friday on the S. S. Juan, a Norwegian fruit ship, an hour after it passed through the capes into Chesapeake bay. According to the captain of the vessel, the guardsmen halted the ship with gunfire and then boarded it. Finding no liquor, it was freed.

BODY OF MISSING GIRL FOUND; GASH IN HEAD, HANDS AND FEET TIED

(Picture on back page.)

Terre Haute, Ind., April 7.—(AP)—The body of Edith Mae Dierdorf, her feet and hands wired together and a deep hole in the top of her head, was found today lodged against a log in Busseron creek, two and a fourth miles west of Paxton, Ind.

The disappearance of the 10 year old west Terre Haute news girl ten weeks ago today caused a sensation in the vicinity, and hundreds of citizens joined in a search for her. Her body was found today by Nimrod Slaven, principal of the county school at Pleasantville, Ind., who was in the woods with his wife and four children searching for early spring flowers.

Identification was made tonight by Mr. and Mrs. Fred Dierdorf, parents of the slain girl, from a signet ring, the shoes, and the girl's coat.

POLICE SAVE DRY AGENTS STONED BY CROWD OF 500

Bethlehem, Pa., April 7.—(AP)—State police today rescued six Philadelphia prohibition agents from a rock throwing crowd numbering more than 500. The trouble followed a raid on a hotel at Roseto, near here.

One of the agents, Austin McGarvey, has been arrested by Leonard Martocci, a Roseto special policeman, on a charge of operating an automobile while intoxicated, but subsequently was released after examination by a doctor, who declared him sober. Mortocci himself then was arrested for interference with a federal officer.

The disturbance occurred when McGarvey returned from Bangor, where he had been cleared of the intoxication charge. The crowd showered the men with stones and drove them to cover. The agents telephoned state police at Reading, who sent aid.

TEXTILE STRIKE SPREADS AT BECK OF COMMUNISTS

Walkout Voted at New Mill; Pickets Ready.

Charlotte, N. C., April 7.—[Special.]—Operatives of the Chadwick-Hoskins mill at Pineville, near Charlotte, have voted to walk out tomorrow and pickets will be placed about the plant to prevent any who might attempt to go to work. This brings the strike drive, directed by communist agitators to unionize the south's textile workers more nearly into the heart of the center of the industry.

The trouble began Monday with a walkout of 1,100 operatives at the Loray plant of the Manville-Jenckes company at Gastonia, and according to Fred Erwin Beal of the National Textile Workers' union, and his coworker, George Pershing of the communist party, will be extended until within the week fifteen other mills in Gaston and Mecklenburg counties will face strikes. Five thousand workers already are out.

It is expected that the High Shoals plant of the Manville-Jenckes company twelve miles from Gastonia, will have a walkout by tomorrow night. According to Beal, demands will be presented tomorrow.

Well Known as Agitators.

Most of those in charge of the strike are openly communists.

George Pershing, who claims to be a cousin to Gen. Pershing, enlisted in the army at Fort Snelling in 1924 and was dishonorably discharged in 1925 after conviction on charges of house breaking. He was charged with feloniously and burglariously entering a dwelling. He served two years at Alcatray, an army prison at San Francisco.

In New York Pershing was felled by a policeman for parading in front of the British consulate with paraders carrying banners, "Down with British Imperialism." He joined the Young Workers League of America, affiliated with the workers communist party.

Miss Ella Dawson, woman agitator and co-director of the Loray strike, in her soap box harangues in which she stirs the mill women to the highest pitch of excitement, admits that she is out of prison on probation and must report each month to federal authorities in New Bedford, Mass.

Fred Erwin Beal, directing the strike as secretary of the united committee of the young men's communist party, participated in strikes at Lawrence, Mass., New Bedford, Mass., and other points.

The strikers demand a 5 day week of 40 hours, a minimum of $20, and a reduction in rent of company houses.

Federal and state labor conciliators refuse to recognize Beal and Pershing or hold conference with them looking to a settlement.

Promises to Prosecute Kidnapers.

Elizabethtown, Tenn., April 7.—(AP)—The influence of the American Federation of Labor and all its allied organizations was pledged today by William Green, president of the federation, to the prosecution of alleged kidnapers of two labor organizers who charge several Elizabethtown citizens with forcing them to leave town.

MOTOR BANDITS GIVE LONDON 2 SUNDAY THRILLS

[Chicago Tribune Press Service.]

LONDON, April 7.—London was unable today to point the finger of scorn at American banditry, for this Sunday morning the calm Piccadilly region was twice disturbed by the pursuit of motor car bandits carried out in true American fashion.

The first chase began when a policeman interrupted four men in the act of robbing a Mayfair tailoring establishment. The thieves jumped in a big touring car while the constable commandeered a taxicab for the chase.

The second race was between bandits who had entered a millinery shop and a flying squadron from Scotland Yard which had been summoned by wireless by the same system that was sponsored by THE TRIBUNE in Chicago. Both groups of robbers escaped.

Special Values

Store your Furs at Miller & Co. Rates are the lowest in Chicago. 2% of your own valuation. Call Wabash 2630.

FUR SCARFS

It is only in actual experience with Miller Furs and Miller prices that you learn that GOOD furs cannot be sold by any one anywhere at lower prices than Miller's and still remain GOOD Furs.

Pay for Your Scarf While Wearing It

$49.50

Red Fox—Pointed Fox—Brown Fox—Beige Fox—2-Skin Natural Mink—1-Skin Stone Marten—1-Skin Baum Marten Scarfs

Miller & Co.

616 South Michigan Ave.

Here's the greatest selection of the finest European hats

BORSALINO ITALIAN HATS
MOSSANTS FROM FRANCE

They've got that European swagger, that air of smartness and difference, and, of course, sound, dependable quality that's made them world famous. We're sure you'll like the completeness of this display

$10 $12 $14 $18

Extremely light crusher hats from Vimenet of Belgium $6

MAURICE L ROTHSCHILD

State at Jackson

MINNEAPOLIS CHICAGO ST. PAUL

Grant's Art Galleries
25 So. Wabash Ave.

Announce the Sale of the

Interior Furnishings

from the estate of

Mrs. Robbins Davis

Formerly at 108 E. Delaware Place

and from the home of

Col. A. A. Sprague

at Lake Forest, Ill., and other homes consisting of

Colonial, Post-Colonial, English, French and Italian Furniture

Bedroom Sets (in double and twin beds)	Dining Room Sets
Oil Paintings	Hall Clocks
Chaise Longue	Davenports
Occasional Chairs	Lamps
Fire Sets	Andirons
Books	Prints
Clock Sets	Drapes
Glassware	China
Porcelains	Bronzes
	Sheffield Silver

Furs in Alaska Seal, Broadtail, and Ermine

ORIENTAL RUGS

in varying sizes, from Persia, Turkey and China, including

Royal Saruks, Royal Kirmanshahs, Ispahans, Bokharas, Turkistans, American Hooked Rugs, Etc.

All to Be Sold at Unrestricted

AUCTION

Beginning Today at 2 P. M. and continuing daily at same hour until each lot is sold.

CHAS·A·STEVENS·&·BROS

"DELMAR" CHIFFON HOSE

WITH VAMP-TOE AND PICOT EDGE

Sun-Tan
Sunblush
Sunburn
Sunbronze
Soloray

Beach Tan
Lido Sand
Nutan
Manon
Allure

Dawn
Tawny
Breeze
Mole
Rifle

Considering the Case from Every Angle...

"Delmar" Chiffon Hose are just a little more trim, a little more frivolously sheer, a little more divine in shade than the others you've worn. Those have been merely stockings . . . these suggest all the charming elusiveness of romance itself . . . And if you *must* be practical, there is the special Vamp-Toe which has many times proved its wearing value.

"DELMAR" CHIFFON HOSE

WITH VAMP-TOE AND PICOT EDGE

$1.95

3 FOR $5.25
At a saving of 20c a pair

6 FOR $10
At a saving of 28⅓c a pair

HOSIERY—FIRST FLOOR.

See Stevens' Two Other Advertisements in This Paper

The Sunday Tribune's

1,236,284 READER FAMILIES

Need Millions of Dollars' Worth of

FURNITURE..!

AND today, among these Sunday Tribune readers, great numbers are watching for an opportunity to purchase household furnishings. They are looking to the Tribune Want Ads, knowing that there they will find far the largest choice of dining room and bedroom suites, rugs, whatever they are looking for.

◆ ◆ ◆

By advertising your household goods in the Sunday Tribune, you can smack your offer down before everyone, in its 1,236,284 families, who is looking for a chance to buy furniture. At the same time, you will be reaching 230,000 more people in metropolitan Chicago, the area from which your buyers are most certain to come, than you could with any other Chicago newspaper. You will reach three-fourths of the 1,034,000 families who live in Chicago and surrounding suburbs.

◆ ◆ ◆

The Sunday Tribune goes into the homes on the day when people have lots of time to read and choose what they are going to buy. Single-handed, it covers three out of every four families in the metropolitan area. It can sell your household goods without the help of any other paper! Sell to your greatest market by using Tribune Want Ads! Call at

THE TRIBUNE Want Ad Store

One South Dearborn or Phone Superior 0100—Adtaker

Chicago Tribune March circulation: 854,385 daily; 1,236,284 Sunday

Photo by Warner Bros. Pictures

Photo by U. & U.

99½% of Automobile Accidents Settled Out of Court By this Strong Company

. . . Besides Returning 20% of the Premium to Its Policyholders

YOU buy automobile insurance to protect yourself against financial loss, legal complications and worry. You want to keep out of court.

When a Liberty Mutual policyholder has an accident, he gets *direct action* by 'phoning our nearest office. The settlement of the case is taken completely off his hands.

We insure over 60,000 responsible car owners. They renew their policies, year after year, because they like our policy of prompt, fair, courteous settlement of claims.

They like the strength—the assurance of complete protection—afforded by this $19,000,000 company.

And they share in our profits.

Our policyholders save money by buying direct—no third-party commissions.

We also save money by insuring responsible automobile owners only. This means fewer accidents and lower losses.

We have saved and paid back to every policyholder a yearly cash refund of at least 20% of each premium paid—a clear saving of $20 in each $100. These savings have amounted to over $22,000,000 since 1912.

Before you renew your present policy, find out how this strong, human company can benefit you. Mail the coupon today.

Compensation Insurance

THE Liberty Mutual is one of the largest writers of compensation insurance in Illinois. As an employer, you should consider the substantial reduction in the cost of your workmen's compensation insurance which our 20% dividends have always produced for our policy-holders. Before you renew your present policy, write or phone to any Liberty Mutual office.

BOARD OF DIRECTORS

CHARLES L. ALLEN
Pres., Norton Co.
WALTER C. ALLEN
Pres., Yale & Towne Mfg. Co.
HARRY L. BAILEY
Wellington, Sears & Co.
CHARLES G. BANCROFT
V-P., United Shoe Mach. Corp.
S. BRUCE BLACK
Pres., Liberty Mutual Ins. Co.
WALTER S. BUCKLIN
Pres., National Shawmut Bank
MORGAN BUTLER
Vice-President, Associated Textile Companies
GEORGE H. CLOUGH
Pres., The Russell Co.
FRANK D. COMERFORD
Pres., New Eng. Power Ass'n.
HOWARD COONLEY
Pres., Walworth Co.
FRANCIS W. DAVIS
Pres., Pilgrim Laundry Co.
WILLIAM O. DAY
Treas., U. S. Envelope Co.
JOSEPH P. GRAY
Pres., Boston Mfrs. Mutual Fire Insurance Co.
JOHN GRIBBEL
Pres., American Meter Co.
JOHN S. KENT
Pres., M. A. Packard Co.
GEORGE H. LEACH
Vice-Pres., George E. Keith Co.
HAROLD A. LEY
Pres., Fred T. Ley & Co., Inc.
LOUIS K. LIGGETT
Pres., United Drug Co.
RONALD T. LYMAN
Treas., Whittenton Mfg. Co.
CLINTON S. MARSHALL
American Steel & Wire Co. (Worcester Dist.)
FREDERIC C. McDUFFIE
President, York Mfg. Co.
EVERETT MORSS
Pres., Simplex Wire & Cable Co.
JAMES S. MURPHY
Pres., Stickney & Poor Spice Co.
HUGH NAWN
Pres., Hugh Nawn, Inc.
HARRY L. RICE
Pres., Rice & Hutchins, Inc.
FREDERICK P. ROYCE
V.-Pres., Stone & Webster, Inc.
J. NEWTON SMITH
Pres., Boston Woven Hose & Rubber Co.
R. PAUL SNELLING
Vice-Pres., Saco-Lowell Shops
HARRY G. STODDARD
Vice-Pres. & Treas., Wyman-Gordon Co.
MALCOLM B. STONE
Treas., Ludlow Mfg. Associates
EUGENE V. R. THAYER
Chairman of the Board, Punta Alegre Sugar Co.
CLARK V. WOOD
Pres., Springfield St. Ry. Co.

ILLINOIS ADVISORY BOARD

ALBERT I. APPLETON
President, Appleton Electric Co.
CHARLES M. EDDY
President, R. M. Eddy Foundry Co.
MASON PHELPS
President, Pheoll Mfg. Co.
R. H. RITCHIE
President, W. C. Ritchie & Co.
LUCIUS TETER
Chairman of the Board, Chicago Trust Co.

LIBERTY MUTUAL INSURANCE COMPANY

© 1929, L. M. I. Co.

HOME OFFICE—BOSTON

Chicago Office: 230 East Ohio Street, *Phone* Superior 1582

St. Louis, St. Paul, Milwaukee, Minneapolis, Kansas City, Louisville, New York, Philadelphia *and other principal cities*

ASSETS	$19,451,318
LIABILITIES and RESERVES . .	$16,409,860
SURPLUS	$3,041,458

(December 31, 1928)

Send this Coupon Today

C. T. 4-8

LIBERTY MUTUAL INSURANCE COMPANY
230 East Ohio Street, Chicago, Illinois

Please send me, without obligation, your free booklet, "The Dollars and Sense of Automobile Insurance," also rates for my car.

Name..
Business Address..
....
Business Phone No..
Residence Address..
....
Residence Phone No..
Town Where Car is Kept..
My Present Policy Expires..
Make of Car .... Body Type .... No. of Cyls. .... Year ....

What about the water *you* serve?

THE fastidious hostess would as soon serve a dinner without a salad course as to serve bitter, cloudy water to her family or guests.

So she serves Corinnis Waukesha Water, serenely certain her hospitality is above reproach. For Corinnis is always crystal-clear, always sparkling with purity, and always delightful to taste.

Due to its widespread popularity, Corinnis Waukesha Water costs but a few cents a bottle. We deliver it to your door anywhere in Chicago and suburbs. Shipped anywhere in the United States. Why not order a case today?

HINCKLEY & SCHMITT, Inc.
20 W. Ontario St. SUPerior 6543
(Sold also at your neighborhood store)

Corinnis WATER

$7.00

Shampoo and Hairdress included.

The Latest Genuine Eugene Permanent Wave

Know the joy of natural wavy hair with a Genuine Eugene Permanent Wave.
2 for $1.00

Shampoo | Eyebrow Arch
Henna Rinse | Water Wave
Marcel | Manicuring

B. & L. Beauty Shop
1520-21 MALLERS BLDG.
5 S. Wabash Dearborn 1766

IMPROVED TANKS FORCE CHANGES IN ARMY TACTICS

Expert Urges Separate Armored Branch.

[Chicago Tribune Press Service.]

Washington, D. C., April 7.—[Special.]—Tactics for the employment of armored fighting vehicles on the battlefield must be revised as a result of the enormous advances made since the war in the construction of tanks and other cross-country war machines, in the opinion of Maj. Gen. C. C. Williams, army chief of ordnance.

Discussing what he termed the new era of the armored fighting vehicle, he asserted today that such great increases in speed, fire power, durability and radius of action have been built into the new American fighting tanks that it is no longer advisable to continue the world war practice of sending infantry over the top in the same wave with armor protected machines.

Can Act Independently.

Gen. Williams said that such great improvements have been made in the production of all kinds of armored vehicles since the war that it is now practicable to build up a small separate armored striking force within the army that can be entirely divorced from the infantry and which will be capable of acting independently on the battlefield.

Light tanks, the ordnance chief said, have improved 400 per cent in the last ten years. They are faster, have greater fire power, and will stand up under rough usage for long distances.

Substitution wherever possible of modern tanks and armor protected vehicles for transporting infantrymen would result in a great saving of human life, Gen. Williams asserted. He advocated the use of armor protection for the advancing soldier wherever the use of a cross-country vehicle is possible. In his opinion, such armor protection will be needed in the next war to make possible the advance of the soldier against machine gun emplacement and the greater fire power which will feature future warfare.

How They Would Operate.

As future machine warfare is visualized by Gen. Williams, infantry would attack in sections where some natural protection was afforded by the landscape. Armored vehicles, operating together as a single independent striking force, would be utilized on the best available terrain in the battle area.

In the armored striking force would be incorporated light tanks capable of traveling twenty miles an hour cross country, vehicles protected with armor for moving infantrymen and machine gun squads across fire-swept zones, self-propelled artillery to support the tanks, ammunition carriers, and numerous other vehicles.

In attack the light tanks would be rushed at high speed at the enemy objectives. As they rode rough shod over enemy machine gun nests the self-propelled field guns would furnish artillery support. As soon as the immediate enemy resistance was overcome the armor protected transports, each carrying a machine gun squad with ample ammunition, would be rushed up for the purpose of occupying the objective gained and holding it against counter attack.

Line Quickly Occupied.

"By the use of a large number of these little transports, a line may be quickly occupied," Gen. Williams said, "by a strong force of machine guns, the crews for which have been carried foward behind armor plate. The battle losses in men will thus be greatly reduced. The infantry carrier will operate at speeds as great as that possessed by the light tanks, and will be armored to resist machine gun and rifle fire."

The ordnance chief did not predict that all warfare would be revolutionized by the entrance of improved armored fighting machines, but he emphasized that changes in the tactics of warfare must be made to insure correct incorporation of the machine force within the modern army. He pointed out that the American army has not developed an armored force although the machines could be manufactured within a short time were funds available. He advocated the immediate construction of a well organized machine unit in the interests of national defense.

Difference in Fire Power.

Maj. Levin H. Campbell Jr. of the ordnance department pointed out in an article prepared for a service publication that it has been computed that the fire power of a light tank company of 112 men is seven times greater than an infantry company of 256 men, "as expressed in pounds of metal thrown per minute."

"To this figure must be added," he continued, "the great destruction of morale that an armored vehicle rushing at high speed will produce on enemy troops. No longer will the machine gun be able to hold up the advance, for the tank will be impervious to its fire."

HANGS SELF AT HOME.

Edward Stahl, 43 years old, 6103 South Honore street, hanged himself in the basement of his home yesterday, while despondent over ill health.

Doctor Knows

Almost all our indigestion, gas, sour stomach, summer colds, sick headache and sleeplessness come from poisonous acids in our stomachs. Acidosis, he calls it. He knows, too, that

ACIDINE

the new discovery, banishes these poisonous acids and relieves you of indigestion and its results—surely, swiftly and safely because it is wonderfully powerful anti-acid, carminative and starch digestant that makes indigestion vanish like the wind. Your druggist has it or write Health Laboratories, Inc., Pittsburgh, Pa.

For Real Comfort

—wear a pair of

O-G PAEDIC-TRED COMFORT SHOES

—as small as 5's—as large as 14's—
as narrow as AAA's—as wide as EE's

$12

You can wear these shoes for 10 DAYS—on free trial!

—if they do not provide everything you expect in a pair of shoes . . . bring them back . . . your money will be cheerfully refunded.

SOLD ONLY BY

O'CONNOR & GOLDBERG

205 S. State St. NEAR ADAMS
159 W. Madison St. NEAR LA SALLE
4616 Sheridan Road
1253 Milwaukee Ave.
6350 S. Halsted Street
3225 Roosevelt Road
118 W. Van Buren St. NEAR LA SALLE
Southeast Corner 63d and Maryland

The New O-G Store . . . 3300 Lawrence Ave., N. W. Corner Spaulding

CARSON PIRIE SCOTT & CO

Refrigerators

Newer and More Efficient Styles

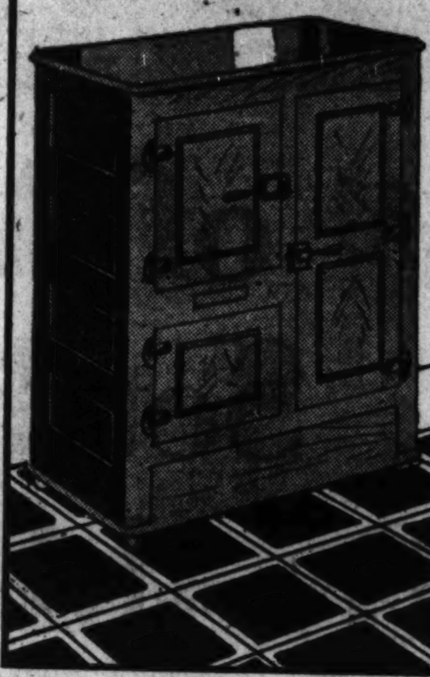

$42.50

There is the Three-Door Style in an ash-wood case with panels of oak, lined in grey one piece enamel and insulated with both wool and asphalted felt. This has an ice capacity of 75 lbs. and is 33½x 20½x47¾ inches in size.

$34.25

There is a Two-Door Refrigerator of ash and oak lined with white enamel, having flush type doors and an insulation of one inch cork board in the walls. There is a sealed aperture in the ice chamber which makes this style most suitable for electric installation. It has an ice capacity of 75 lbs., and is 25x18x50 inches in size.

$29

This Two-Door Style is in a hardwood case with nickel trimmings and is lined with white enamel, having an air space between the outside wood wall and the inner lining. It has an ice capacity of 100 lbs. and is 18½x28½x 48 inches in size.

Houseware Section
Sixth Floor, South, State

A brief phone call

will place your

Want Ad Offer

before

854,585 or 1,236,284

families

SOMETHING you want to sell? A gate-leg table, a rug you can't find room for, the old car? When you come to sell it, remember that—

Almost every good prospective buyer in metropolitan Chicago is as close to you as your telephone!

Just call Superior 0100, and ask for an adtaker. Next morning your Want Ad will be in the hands of 854,000 families if you use the daily, or 1,236,000 families if the Sunday—and will reach hundreds of thousands more people in Chicago and its suburbs than any other paper could!

Or, if you are downtown, stop in at the Tribune Want Ad store, centrally and conveniently located at 1 South Dearborn—a few minutes' walk from anywhere in the Loop! Courteous adtakers wait to help you in writing and placing your Want Ad.

Place your Want Ad in the Tribune. Bought by 146,000 more families in metropolitan Chicago every day than any other daily paper, and by 230,000 more on Sunday, it can do your job, can sell or rent for you, alone!

THE TRIBUNE WANT AD STORE
1 South Dearborn, or Phone Superior 0100—Adtaker

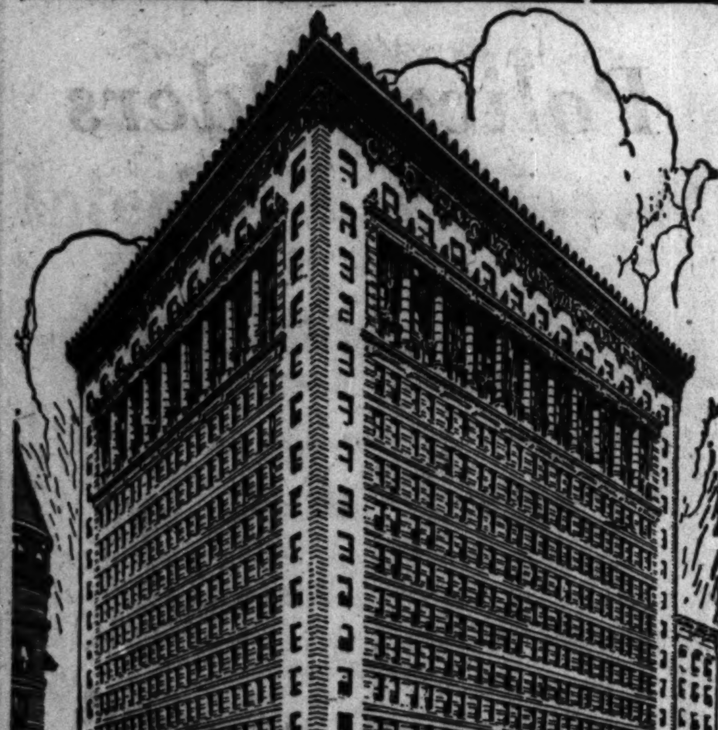

PEOPLES GAS BUILDING

"The Center of Chicago's Famous Skyline"
Michigan Avenue at Adams Street

THE reputation of Peoples Gas Building for service, for the high character of the building itself, and for the class of its tenants, makes this one of the most desirable business addresses in Chicago. The increasing importance of Michigan Avenue adds to the advantage of this building's central location. Right now there exists an opportunity to procure office space.

For further particulars, apply to
J. F. COLLINS, Building Manager
222 So. Michigan Avenue Telephone Harrison 0383

STEEL BUILDINGS BY TRUSCON

Standardized Stock Units for Immediate Delivery

Obtain the greatest value for your investment by ordering a Truscon Building for any one-story industrial need. Secure a modern fireproof building with steel windows, steel doors and insulated steeldeck roof—all manufactured in the Truscon plant and stocked for immediate delivery. Write or phone for suggestions, prices and literature given without obligation.

TRUSCON STEEL COMPANY
228 N. La Salle St., Chicago, Illinois
Phone Franklin 4600

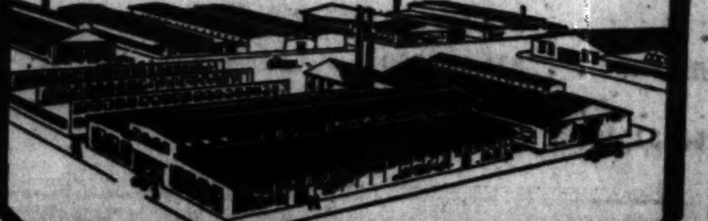

The End of a Perfect Day

IS NOT one that finds you fatigued, mentally and physically. Tired, aching feet will spoil any otherwise perfect day.

Try shaking Allen's Foot-Ease into your shoes in the morning and you will walk all day in comfort. It takes the friction from the shoes and soothes sore, smarting or perspiring feet. If you walk, dance or engage in sports, Allen's Foot-Ease will keep your feet in trim and make your tight or new shoes feel easy.

If you are not one of the many who are enjoying foot comfort from the daily use of Allen's Foot-Ease, why not begin today? At all Drug and Toilet Goods counters. For Free trial package address Allen's Foot-Ease, LeRoy, N. Y.

Allen's Foot-Ease

AT ALL DRUGGISTS

Advertise in The Tribune

'FIRE' PROFESSOR, LAY OFF ANOTHER FOR SEX QUIZZING

Missouri U. Curators Uphold Executive Board.

Columbia, Mo., April 7.—(AP)—The full board of curators of the University of Missouri today upheld dismissal of Dr. Harmon O. De Graff, assistant professor of sociology, for his part in the circulation of a sex questionnaire among students and granted reinstatement to Dr. Max F. Meyer, suspended professor of psychology.

Dr. Meyer, however, was ordered suspended for one year, beginning tomorrow. De Graff's permanent discharge takes effect tomorrow.

The board of nine members which deliberated nearly two days in a "trial" of the faculty members, did not mention G. H. Mowrer, student assistant instructor in psychology, who was ordered dismissed by the executive board of curators March 20, along with Dr. Meyer and Dr. De Graff.

Row Reached Legislature.

The three faculty members had sanctioned circulation of a questionnaire among 1,000 men and women students asking them intimate questions regarding sex and marriage. The row that followed stirred the entire state and even reached the floor of the state legislature.

Mowrer is ousted permanently from the faculty as the full board approved the executive board's action except as it affected Dr. Meyer.

The vote was unanimous. Judge James E. Goodrich, president of the board, said the conclusion was reached as a compromise on conflicting views. A prepared statement issued said Dr. Meyer was to be reinstated because "of his long service to the university and our conviction that the offense for which he was suspended will not be repeated."

Held Breach of Decency.

The findings were that the "promiscuous circulation" of the questionnaire, "by every tenet of sound sense and common decency should have been suppressed," and that the investigation "by its very nature tends to create the condition which it is alleged to correct."

LABOR TEMPLE IS REDS' G. H. Q. IN WESTERN CANADA

Former Solon Makes Expose.

[Chicago Tribune Press Service.]

WINNIPEG, Man., April 7.—Charges that the Ukrainian Labor temple in Winnipeg was the distributing center for soviet propaganda for the whole of the Dominion of Canada, and that children in schools all over the country were being taught anti-British subjects, were made at a public meeting here recently by members of the Fundamentalist Association of Church Laity, which sponsored the assembly. Two thousand persons attended.

D. A. Ross, ex-member of the Manitoba legislature, who has spent considerable time investigating communistic propaganda in Canada, charged that in certain schools teachers, working for Communists, taught children anti-British ideas. He read from a hymn book, quoting one of the selections which was for the sole purpose of inciting the youth to revolutionary methods, not by peaceful means, but by bloodshed. These things were being taught to children all over the dominion, he said, and he made the flat charge that the Ukrainian Labor temple here was the center of activity for communism for the entire dominion.

Financed by Russia.

"The Ukrainine labor hall, in the north end of this city," Ross declared, "is financed by the Russian government and their agents are being trained before sent out to poison the minds of the children." Ross produced a placard which, he said, was issued last January when communist agents in Winnipeg were engaged in a recruiting drive and which called for recruits to the Red army "to prepare the way and be ready when the moment comes to strike."

Following his talk the meeting adopted a resolution calling on the government to prevent any school building from being used for communistic purposes and to order and secure by strict supervision "a series of lectures on practical civics, spread over the higher elementary and junior grades, to be given in all schools, both public and private, and that all teachers be required to pass an examination on this subject and also that all teachers close their daily classes with the Lord's prayer and the singing of God Save the King."

Should Assert Selves.

In supporting the resolution, the Rev. A. MacIntosh, chairman of the meeting, stated that there were those in Canada who were endeavoring to see that the old song, "Britannia Rule the Waves," should not be sung in Canada, but that Britain's rule should be waived in Canada. Every effort was being made by the communists to prevent Canada from remaining British, he said. He considered it was time that Canadians, who were Britishers, were asserting themselves to the end that such propaganda be stamped out.

Hindenburg Seriously Ill for a Week; Grows Better

[Chicago Tribune Press Service.]

BERLIN, April 7.—President Paul von Hindenburg has been seriously ill for a week, it was officially admitted today, but is now better. The communique says: "The president during the last week suffered an attack of influenza, leading to serious stomach troubles. It was at the president's own wish that the public was not informed of his illness. It can now be said that the president has overcome his sickness and was able yesterday to receive some official reports. His physicians order him to still keep to his room and curtail receptions for some time as much as possible."

LINCOLN PARK OFFICIALS DENY CHARGE IN SUIT

The present and the past president of the Lincoln park board yesterday replied to a taxpayers' suit on which a temporary injunction will be sought today to enjoin further work on the Great Lakes Dredge and Dock company's $3,500,000 breakwater contracts, part of the project that is extending the park northward.

The suit, filed Saturday by Attorney Urban Lavery, alleges that the contracts were let, one in 1926 and another in 1927, in pursuance of a conspiracy among the park commissioners, the dredging company and the FitzSimons & Connell Dredge and Dock company, an unsuccessful bidder.

David H. Jackson, ex-president of the park board, said the contracts were advertised as required by law and, in addition, each prospective bidder got a special notice. Eugene R. Pike, who took office as president about fifteen months ago, said his attorneys had reviewed all pending contracts and had found them legal.

50c Reduction with This Ad

FOLLOW THE CROWD

Thousands upon thousands of women of discriminating taste will have no other wave than a

STONE'S SUPERIOR WAVE

There is no other wave that can compare with our permanent for its natural effect, its beauty and lasting quality. No other wave leaves your hair as silken-soft, as lustrous and as fluffy. Our wave lends you charm, distinction, and personality.

Our regular $10 wave for only $4

GUARANTEED 6 MONTHS

Easiest permanent to take care of
Not one dissatisfied customer.

FREE
Hair Trim and Finger Wave

Hair Trim, Shampoo, Marcel, Finger Wave, Henna Rinse or Manicure, ANY TWO $1

HAIR DYEING $3.50 Up

No discoloration of white or gray hair

Stone's REALISTIC Wave $8
A distinct improvement on all previous methods, European or American.

LEWIS STONE'S
6 West Randolph Street
N. W. Corner State and Randolph
Phones DEARBORN 2432 FRANKLIN 2890
OPEN EVENINGS
EXPERT OPERATORS T-4-8

See Other Mandel Announcement on Another Page of This Paper

Mandel's Introduces the New Apartment Washer

Small Enough for Your Small Apartment—and Large Enough for Your Family Needs

$79.50

Buy this Electric Apartment Washer on the Mandel Co-Operative Plan—A Year to Pay

As pictured, the Electric Apartment Washer is full height. When not in use it may be lowered easily to tuck away under sink or table.

A compact oscillating washer, for compact homes—the new Apartment machine answers an important need in the apartment home. Large enough for small family laundry, yet small enough to tuck beneath sink or table, it is the ideal machine for business women, young mothers, small families, for any incidental laundry of small or delicate pieces. See our demonstration.

Mandel's—Seventh Floor—Mezzanine.

MANDEL BROTHERS
STATE AT MADISON

MARSHALL FIELD & COMPANY

Highlights in the Fashion Showing

Suntan backs and arms,
square armholes
tuck-in blouses
finger-tip length jackets
checks, plaids, stripes,
borders, dots, middy
beach trousers
tiny jacquards
poil trainant stripes,
shantungs, silk piques
pastel yellows, browns,
reds, blues, greens,
novelty spun silk and
wool mixtures.
Models by famous
Paris couturiers
Models displayed by mannequins at 2:30 daily.

Spun Silks . . . Paris uses them for the Chic Sports Mode and the Silk Section is featuring them this week in a Fashion Showing

Pongee, shantung, Debonair, in fact all the family of rough silks so ultra smart this season for sports and semi-sports wear, are spun silks. Which means that they are real silk, the product of the silkworm and differ only in the manner in which the silk is drawn from the cocoon. Because spun silk was shown in every important sports collection at the 1929 Paris openings, this showing will be of the utmost importance to you in planning your spring and summer wardrobe.

SILKS FROM FIELD'S . . . SECOND FLOOR, SOUTH, STATE

Introducing . . . Petit Point—Chinese Bangkok Two Flexible New Straws

This spring presents a profusion of straws, deftly treated with intricate detail. And the French Salons add two new ones to the fashionable list—Petit Point and Chinese Bangkok, both extremely pliable and interesting. Above, left, is a model of petit point, with an interesting back development, and tucks on the side front. Chinese bangkok is particularly adaptable for the natural colored straw on the right with three bands of contrasting grosgrain.

French and Debutante Rooms, Fifth Floor, North, State

The Lace Gown as Femina Sees It

Snug hipline and trailing drapery follow the ultra chic lines of this season with a touch of Femina genius. It may be ordered with a little fingertip jacket of matching lace. Just one of the advanced Femina collection which includes many ensembles.

This Femina lace gown may be ordered in black honey beige, blue, in fact any color of your choice, sleeveless or with your choice of sleeve finish. $135
The fingertip jacket is . . . $55

FROM EXCLUSIVE DESIGNS, PARTIALLY MADE, READY-TO-FIT

CUSTOM APPAREL, FIFTH FLOOR, NORTH, WABASH

Dorothy Gray

HARSH methods of cleansing your skin will make it coarse in texture. Dorothy Gray Cleansing Cream is so exquisitely light and thin that it melts as it touches your skin, sinking deep into the tiny pores without stretching them, and thus gently removes every particle of cosmetics and clogging dust.

Dorothy Gray preparations may be had at all leading shops.

DOROTHY GRAY
900 MICHIGAN AVENUE NORTH

BUILDERS AWAKE TO DEMAND FOR AMPHIBIAN PLANE

Dozen New Flying Boats at Aircraft Show.

BY ROBERT WOOD.
[Chicago Tribune Press Service.]

Detroit, Mich., April 7.—[Special.]—Aircraft builders and designers are awakening to the demand for speedy flying boats capable of utilizing the natural landing areas provided in America's thousands of miles of ocean front and her many inland rivers and lakes.

A decided trend toward this type of craft is apparent in the models exhibited at the all-American aircraft show which opened here yesterday.

Among the 107 airplane entries are more than a dozen new flying boats, seaplanes and amphibians. Many manufacturers, whose products, heretofore, have been limited to land planes, now are building ships with interchangeable landing gears. Lockheed, Vought, Hamilton and others are producing pontoons with which their planes may be readily converted into water craft.

Four Pasenger Amphibian.

Airway operators, too, are planning a wider usage of flying boats in carrying passengers and mail between water front cities. The Thompson Aeronautical corporation today announced the purchase of the first of the new Keystone-Loening amphibians, a single motored four passenger cabin plane, for use in a new commercial line connecting a number of great lakes cities whose identity shortly will be made public.

A seaplane passenger service connecting Chicago with Detroit, Cleveland and other cities on the great lakes is expected to be announced soon by the Stout air services, which plan to operate the line in conjunction with the Detroit-Cleveland Navigation company. Extensive use of the amphibian is now made by the Pan-American Airways, which fly passengers and mail in Sikorsky planes from Florida to Cuba and the Bahamas.

Practical use of the flying boat in Chicago and New York awaits the development of water front terminals.

Summer Resort Travel.

The exposition also is exhibiting a number of smaller flying boats for use in summer resort travel, transporting city dwellers to their favorite spots on lakes, rivers, or at the seaside, and for commercial use in opening sparsely settled regions such as northern Canada, where airports are scarce but lakes are numerous.

In this class are the Boeing and Fokker single motored flying yachts, the Ireland amphiplane and the new Eastman sea rover, but open planes, and the pontoon equipped Lockheed Vega, Vought corsair, Hamilton metal plane, and the American made British planes, the Bluebird and the Avro Avian.

Purchase of controlling interest in the Kreider-Reisner Aircraft company of Hagerstown, Md., by the Fairchild Aviation corporation of Farmingdale, L. I., was announced today at the air show by Fairchild officials.

The Fairchild company is considered the manufacturing nucleus of the Aviation corporation, the recently formed $200,000,000 aeronautical holding company.

The Aeronautical Chamber of Commerce of America, sponsor of the Detroit show, has refused to give its support to a class C aircraft show planned to be held in Chicago next September by the United Aeronautical Society of America, according to a statement made tonight by Luther K. Bell, secretary of the Aeronautical Chamber of Commerce.

AVIATION NOTES

The airway map of the United States will undergo a number of important changes during the summer months, a survey by the American Air Transport association revealed yesterday. More than 14,000 miles will be added to the country's air passenger routes. The new mileage, to be flown over eighteen different routes, is expected to bring a still further reduction in air passenger rates. The new passenger lines to open are: New York to Chicago, 723 miles; Chicago to San Francisco, 1,943 miles; Atlanta to Greensboro, 308 miles; New York to Montreal, 346 miles; New York to Boston, 220 miles; Buffalo to Cleveland to Detroit, 305 miles; New York to Los Angeles [air mail hookup], 2,880 miles; Los Angeles to Kansas City, 1,400 miles; Los Angeles to Denver, 1,054 miles; St. Louis to Fort Worth and Dallas via Kansas City and Oklahoma City, 756 miles; San Antonio to Corpus Christi to Brownsville, 260 miles.

Passenger service on the present Miami-Canal Zone air mail route, a distance of 2,000 miles, is scheduled for early operation and several new routes linking all important cities in Texas will add more than 2,800 miles more. In addition, surveys are now being made for new routes from Los Angeles to the Canal Zone by way of the west coast of Mexico and from Seattle to Juneau, Alaska.

Stout Airways yesterday opened their Sunday sightseeing service at the Ford airport near Hammond. Three twelve passenger tri-motor Ford planes are in operation at the field. The Stout company abandoned sightseeing operations at the municipal airport a week ago as a result of congested conditions, which officials of the company believed to be dangerous to planes and passengers.

Pilot H. P. Little, flying the night mail over the eastern division of the National Air Transport lines, has just been made an honorary member of the Ringtown, Pa., volunteer fire department as a result of his warning the firemen of a night blaze which endangered the entire village. Little discovered a house on the edge of the village in flames, dropped down low and circled several times over the village, arousing the fire fighters, who extinguished the flames without damage to surrounding houses.

FLYING WEATHER FORECAST.
Midnight to Noon Monday.

Zone 4—Surface winds mostly gentle to locally strong south to west; mostly strong southwest to northwest winds and moderate gales aloft; overcast with showers or thunderstorms.

Zone 8—Gentle to locally fresh shifting surface winds; fresh to strong shifting winds aloft; local gales; probably fair northwest; overcast, showers or thunderstorms east and south portions.

Zone 7—Gentle to moderate shifting surface winds; mostly fresh to strong west to northwest aloft; weather more or less unsettled with probably local showers south portion and showers or snow north portion.

London-Indian Air Mail Service Fills Real Demand

[Chicago Tribune Press Service.]

LONDON, April 8.—That the 364 pound load of mail carried on the first trip of the London-Indian air mail service last week represented a definite demand for the service rather than a mere desire to participate in the inaugural voyage was indicated when the second plane carried 383 pounds of mail—12,000 letters—when it left Croydon yesterday. The first return plane left Karachi, India and is due in London Sunday.

Ex-Gov. Fuller in Race for Senator in Massachusetts

Boston, Mass., April 7.—[Special.]—Former Gov. Alvan T. Fuller, accompanied by his family, returned to Boston from the south this evening and tossed his hat back into the turmoil of Massachusetts politics by indicating clearly that he is a candidate for United States senator.

Last Week of This Special
EUGENE Permanent Wave

Shampoo Before and After and Setting Free
$4
Also Gray and Long Hair in This Offer
No Appointment Necessary
Lorelei Bob, 75c
Marcel, $1.00 | Manicure, 50c
Finger Wave, $1.00 | Shampoo, 50c
Hair Dyeing, $4
Shampoo Before and After
Mme. Duncan Beauty Shop
Experience since 1910
1222 STEVENS BLDG.
17 North State St.
Dearborn 9158 or 4635
Open 9 A. M. to 8 P. M.

Tap a Tin
It's the syrup that fairly drips with the sweet spring fragrance of the giant northern maples.
LOG CABIN SYRUP
© 1929, P. Co., Inc.

Subscribe for The Tribune

It's the Aristocrat of All Pencils
10¢ EACH
VENUS PENCILS
The softest, blackest, easiest-to-write-with lead.
17 SHADES OF BLACK
3 INDELIBLE
Ask for VENUS B
No. 1 AMERICAN PENCIL CO., Hoboken, N. J.

YOUR GOOD FORTUNE! OUR SPECIAL PURCHASE OF
lamps
offers extraordinary values in newest designs and finishes
An opportune purchase enables us to offer these exceptionally high grade lamps at prices below actual list. All new—all original designs, not copied or shown elsewhere. Unusually fine workmanship is evident—particularly in the shades; some worth $35.00 alone, but included in this offer. Smartest new color-trim stems.
$2 down —balance monthly on your light bill. (Customary small carrying charge.)

Some stems finely carved ivory finish on walnut bronzed bases. All lamps distinguished for faithful workmanship and unstinted quality.
Junior Lamps $29.75
Silk shades of undeniable beauty, shirred, panelled and pleated. Distinctively modern bases painted red on bronze, black and gold.
Some shades satin; some panelled with silk net; all with modern tendencies. Many styles and designs to choose from.
Bridge Lamps $19.75
Finest georgette shades, substantially lined and interlined. Vari-colored braided cord banding gives rich and well-made appearance.
BARGAIN
Charming bedshade of dainty colored pleated georgette; wired and ready for use. Fits on bed over your head. $2.95
Before Buying Electrical Appliances—See Us!
COMMONWEALTH EDISON ELECTRIC SHOPS
72 West Adams Street — All Phones: RANdolph 1200
FEDERAL COUPONS GIVEN
4562 Broadway — 4834 S. Ashland Avenue
2618 Milwaukee Avenue — 852 West 63rd Street
3935 W. Madison Street — 2950 East 92nd Street
11116 South Michigan Avenue
To all purchases made on the deferred payment plan, a small carrying charge is added.

Ask your Landlord today
for ADDITIONAL ELECTRICAL CONNECTIONS!
Enjoy your electrical conveniences. Request electric outlets in every room. Quickly installed. Show your landlord these bargain prices. Three connections in one home, only
$5.75 each—$1.72 down
balance monthly on electric light bill. Just tell him to
Phone RANdolph 1200—Local 547
Commonwealth Edison Company
Contract Department

ROGERS PEET CLOTHES

To see yourself in a suit of our Irish homespun is to want one—
Real homespuns they are, too, woven right in the homes of County Donegal. Sturdy and long-wearing! In soft mixtures of grays and browns.
Rogers Peet import the fabrics and make them up into smart, 4-piece suits to include long trousers as well as knickers.
$75.
Other 4-piece suits start at $50.
Irish linen handkerchiefs.
Irish poplin ties.
ANDERSON & BROTHERS
Michigan Blvd. at Washington

Why Be GRAY?
NO ONE NEED suffer the disadvantages of gray hair when science offers Kolor-Bak! You can now color imparted under the gentle, gradual action of this clean, colorless liquid. The one bottle is right for all shades, blonde, auburn, brown or black. No danger of unnatural shades uncertain preparations often produce. Hair stays lustrous, only the gray goes. Kolor-Bak cannot harm the finest hair. Why experiment on even one lock of hair when Kolor-Bak is sold on a money-back guarantee.
Kolor-Bak
Banishes Gray Hair
SPECIAL $1.29
Regular Price $1.50
at all
WALGREEN
and
ECONOMICAL DRUG STORES

A NEW, AMAZING ROUGE
BE FIRST to discover Zanzibar, the wonder rouge. It will blend into more exquisite shades than any other rouge you know . . . from delicate pink to dahlia red. It can be used for daylight or artificial light. Natural and permanent. Also Zanzibar indelible, waterproof, permanent lipstick.

Advertise in The Chicago Tribune

$5,000.00 IN CASH

For Best Answers to Chicago Tribune Movie Star Crossword Puzzles
The Name of a Movie Star Is In Every Puzzle
Solve the Puzzle and Name the Star!

No. 19 CHICAGO TRIBUNE MOVIE STAR CROSSWORD PUZZLES

The Movie Star Pictured In This Puzzle Is ______________
Write Name of Movie Star Here.

HORIZONTAL

1. First name of star pictured
6. Turn back to
8. Enormous
9. Basic metal [pl.]
11. Mohammedan sacred book
12. Pertaining to sea fighters
14. Complete sum
15. One of the 12 apostles
17. A miniature representation of a thing
18. Verses
20. Pink bonelike substance, obtained from skeleton of marine animal
21. Highminded
23. Sharp, sudden sound, as in breaking something
24. Requires
26. Thin soup
27. Temporary dwellings of canvas
29. Tears, as cloth
30. Tight or stretched
31. Indefinite pronoun
32. To perform
33. To proceed with leaps and bounds
36. An equal
38. Kind of sailing vessel
40. Wading bird
41. To follow
43. Damp
44. Dispatches
46. Wettish atmosphere
47. To adhere
49. A bed comforter
50. To direct the course of
52. To choose, gather, or collect
53. A derisive expression
55. Starts suddenly from fright, as a horse
56. River in Germany
57. Consumes
58. Without daylight
60. Last name of star pictured

VERTICAL

1. Pertaining to the law
2. Not odd
3. You and I
4. A metal
5. To truss with leather strips
6. Rustic or countrylike
7. To cut apart
8. A hosteiry
10. Smooth, shiny fabric
11. Kind of camera
13. Citrous fruit
14. A burning light or flare
16. To wager again
17. Canal around a castle (pl.)
19. Rain and snow
20. The craw of a bird
22. Girl's name
23. Wrinkle
25. One who studies
26. An alloy of copper and zinc
28. A shop
34. Electrically charged atom
35. Postures
36. To reproduce, as with type
37. Without difficulty
39. Kicks, as in football
40. Spirals
42. Prepares for publication
43. Sends by post
45. The setting for a star
46. Reigns over
48. Bottom of foot (pl.)
49. Gives up
51. An enigmatic riddle
52. To pursue
54. To lease
55. Observed
59. Behold!

Follow These Simple Rules:

1. Every week-day for 42 consecutive days (not including Sundays) the Chicago Daily Tribune will print a Movie Star Crossword Puzzle. Each puzzle will contain the name of the Movie Star whose picture appears in it. You are invited to solve the puzzles and name the stars.

2. The Chicago Tribune will pay $5,000.00 in Cash Prizes to the persons who send in the nearest correctly solved complete sets of puzzles in accordance with these rules. *Note:* This means that you do not necessarily have to solve each of the 42 puzzles *completely* to win. The prizes will be paid to the persons whose entries rank highest.

3. The prizes are as follows:

1st Prize		$1,000.00
2nd Prize		500.00
3rd Prize		250.00
Next 2 Prizes,	$100 each	200.00
Next 5 Prizes,	50 each	250.00
Next 10 Prizes,	25 each	250.00
Next 100 Prizes,	10 each	1,000.00
Next 310 Prizes,	5 each	1,550.00
430 Prizes Totaling		$5,000.00

4. This offer is open to everyone—men, women, boys and girls—except employes of the Chicago Tribune and their families. You pay nothing. Just prove your skill.

5. Puzzles are to be submitted only in complete sets. Do NOT send in each puzzle separately. Hold all puzzles until you have the complete set of 42. Then send them to "Crosswords," Chicago Tribune, Post Office Box 1539, Chicago, Illinois. All entries must be in by midnight, 15 days after Puzzle No. 42 has been printed.

6. Each entry must be sent by First Class Mail, postage prepaid. Entries with insufficient postage will be returned by the Post Office Department. With each entry a letter must be sent giving your name and address and telling in 50 words or less which of the 42 Movie Stars you like best and why. Contestants may submit as many sets of puzzles as they wish, but no contestant will be entitled to more than one prize.

7. You need not buy the Chicago Tribune. You may copy or trace the puzzles and send them in. The Chicago Tribune may be examined at any of its Offices or at Public Libraries free of charge.

8. The judges will be appointed by the Chicago Tribune. Their decision will be final. In case of ties a duplicate award will be paid to each tying contestant.

THE NEXT PUZZLE WILL APPEAR IN TOMORROW'S TRIBUNE

Have you all of your own teeth?

Unless you take preventive measures now, the day is coming when you will know, to your sorrow, that the true meaning of the phrase "artificial denture" is the extravagant price of self-neglect—false teeth. Here's the reason and the way to safeguard health against the coming of this day.

Teeth are only as healthy as the gums. And gums, undernourished and under-exercised as they are, soon surrender to dread diseases that ravage health and often destroy teeth. To prevent this, avail yourself of the best care that modern dentistry offers. Place yourself in the hands of your dentist at least twice a year. And brush your gums when you brush your teeth, every morning and night.

But for this purpose—use Forhan's for the Gums . . . the dentifrice designed to firm gums and keep them sound and healthy, thus protecting them from the attack of disease.

Use Forhan's regularly. You'll be delighted with the way it makes your gums look and feel. In addition, you'll notice that it effectively and safely cleans teeth and helps to protect them from decay. Get a tube of Forhan's—today!

Forhan's for the gums

*Pyorrhea, That Often Causes Loss of Teeth, Strikes 4 out of 5 after forty and thousands younger

ask 4 out of 5 people after forty and thousands younger pay the extravagant price of neglect

LITTLE DRAMAS IN THE LIFE OF A GREAT NEWSPAPER SYSTEM

Painted for Scripps-Howard Newspapers by William C. Hoople

Who's broadcasting tonight?

Is the Public entitled to know?

The Scripps-Howard organization recently acquired a new paper in a metropolitan center. Neither this paper nor any local paper printed complete radio programs. The names of all business sponsors were omitted. In fact, millions of radio listeners were groping in the dark for information about their daily programs.

Immediately, the new Scripps-Howard editor cut through this conservatism with a slashing policy of printing *all* these details. And a roar of protest went up from members of the old staff; "You're taking money out of the business office," ... "You're giving free space to advertisers," ... "You're loaning our columns to fatten a rival medium."

But the wave of popularity that instantly followed this new departure convinced even the old stand-patters in the organization of the justice, and value, of the editor's viewpoint ... For the radio program has plainly become news. And it is fully entitled to its place as part of the editorial content of the SCRIPPS-HOWARD Newspapers.

SCRIPPS-HOWARD Newspapers are continually assaulted by press agents and business houses eager for free publicity. Most of this is not news, and is rejected. Sometimes these items are of genuine public interest, and are printed.

But regardless of its sponsor, nothing is printed unless it is considered authentic news. The convenience and welfare of the reader determine what shall appear. No pressure that can be brought to bear can make a SCRIPPS-HOWARD Newspaper pad its columns. And no amount of protest from whatever source can keep legitimate news from its rightful place in its pages.

NEW YORK .... *Telegram*
CLEVELAND .... *Press*
BALTIMORE .... *Post*
PITTSBURGH .... *Press*
SAN FRANCISCO ...... *News*
WASHINGTON .... *News*
CINCINNATI .... *Post*
COVINGTON .. *Kentucky Post*
—Kentucky Edition of Cincinnati Post
INDIANAPOLIS ...... *Times*
DENVER .... *Rocky Mt. News*
TOLEDO .... *News-Bee*
COLUMBUS .... *Citizen*
AKRON .... *Times-Press*
BIRMINGHAM .... *Post*
MEMPHIS ...... *Press-Scimitar*
HOUSTON .... *Press*
YOUNGSTOWN .... *Telegram*
FORT WORTH .... *Press*
OKLAHOMA CITY .... *News*
EVANSVILLE .... *Press*
KNOXVILLE ... *News-Sentinel*
EL PASO .... *Post*
SAN DIEGO .... *Sun*
TERRE HAUTE .... *Post*
ALBUQUERQUE .... *New Mexico State Tribune*

SCRIPPS · HOWARD NEWSPAPERS

MEMBERS OF THE AUDIT BUREAU OF CIRCULATIONS AND MEMBERS OF THE UNITED PRESS

NATIONAL ADVERTISING DEPARTMENT, John M. Peterson, Western Manager, 400 NORTH MICHIGAN AVENUE, CHICAGO · NEW YORK · SAN FRANCISCO · DETROIT · LOS ANGELES · ATLANTA · PHILADELPHIA · DALLAS

CARSON PIRIE SCOTT & CO

Silhouette Hats

Actually Fit the Head

SILHOUETTE hat has established itself as the outstanding hat success with the ensemble fashion for spring

(1) because—it fits every headsize with variations of one-eighth inch in a range from 6½ to 8.

(2) because—by clever proportioning it adapts each style to this great variety of headsizes so that the hat is an individual fashion.

(3) because—in its all-inclusive range of colorings it enables the woman to match her color scheme.

Silhouette Hats Range from $10 to $25

Fifth Floor, North, State.

Shoes in Color

New Shades of Blue and Beige Purple ~ Many Brown Tones

Two lovely new shades of blue to choose from in this smart one-strap style—dark blue or the slate blue shade. Sketched, top. $13.50.

For the Spring ensemble that calls for a beige or brown shoe, this narrow-strap slipper of kidskin is the smart answer. It fastens at the side with a buckle. Sketched at the right. $12.

Watersnake and kidskin combine in an attractive center buckle shoe—which uses the high spike heel. Sketched at the left. $14.75.

Third Floor, South, State.

Paris Successes Repeat Their Triumphs in Copies Here

The Frock Sketched Below A Copy of a Lucile Paray $65

Fashion detail as smart in back as in front. Hand-work is noted in tailored buttonholes that bring a contrasting note of color to the lovely tones of the flat crepe. Navy, black or red with ivory white. Brown with chartreuse, yellow with brown. For women. $65.

Fourth Floor, North, State.

The hat sketched with the frock is sisal and felt, in colors and black. Main Section. $10.

Fifth Floor, North, State.

Baku and felt with cut brim that turns off the face and low on other side. In the Main Section. $15.

Fifth Floor, North, State.

Susanne Talbot Copy

Designed this ensemble. Silk handled in the same way as woolen. The frock is printed in different colors on black or navy background. The coat is plain black or navy, lined to match. For women. $85.

Fourth Floor, North, State.

Heim Copy

The soft scarf collar is supple enough to fall with the lines of the coat silhouette. Black Kashmirola fabric. For women. $165.

Fourth Floor, North,

The hat—with the combination of straw and felt is shown a smart combination of color. $22.50.

Fifth Floor, North, State.

Silk Nightdresses Unusual at $5.25

Many are trimmed with lace, others show distinctive tailored lines—or compromise smartly on semi-tailoring. All are beautifully made of heavy crepe de Chine, and are priced very much below usual. There is a wide choice of lovely pastel shades.

Many of These Night-Dresses Are Copies of Lovely French Lingerie

Others, the work of skillful designers in this country. The tailored gown sketched at the left in the sketch, with its V neck trimly collared—is an exact reproduction of a French design. The semi-tailored style, at the right center, has a georgette yoke decoratively appliquéd, and the other two charming gowns make lavish use of imported lace.

Third Floor, North, State.

Representative Styles of the Group at $5.25

An "Orloff" Handbag

Fine Copy at $7.50

Sketched at the Left

With its sleek air of tailored chic, the "Orloff" pouch bag carries with it the assurance of correct smartness wherever it goes—and so does this excellent copy, surely.

And to add to its distinction, the initial may be engraved upon the clasp, without charge, of course. With double pockets on the inside, and lining of silk moire. In the desired colors, this is an unusual bag at $7.50.

The Swagger Bag of Saffian Leather, $10

May be had in blue or black. Double handles finished with enamel buckles. Sketched above at right. This is just one of many attractive styles that may be selected at $10.

First Floor, South, State.

PART TWO
SPORTS
MARKETS

Chicago Daily Tribune
THE WORLD'S GREATEST NEWSPAPER

MONDAY, APRIL 8, 1929. * * * 25

The Tribune's Telephone Number Is
Superior 0100
Find Home Furnishings for Sale in the Want Ads! Turn to Them Today!

SOX DEFEAT WICHITA FALLS; CUBS WIN, 12-3

HOSE BATTERS GET RANGE ON ROOKIE PITCHER

Triumph, 8-4; Lyons Goes Six Innings.

BY IRVING VAUGHAN.
[Chicago Tribune Press Service.]

Wichita Falls, Tex., April 7—Ted Lyons went to work this afternoon with the idea of pitching nine innings. His plans went slightly awry. After six rounds he detected weariness, so he went away. His mates, however, enjoyed a lot of hitting, so the White Sox swept the three game series with the Spudders by winning the final, 8 to 4.

TED LYONS.

As long as Lyons was in there the hitting of the Spudders was light, but so was the Sox's. The latter deficiency was caused by George Payne, another of the many ex-Hose performers. The major leaguers nicked their one time buddy for only two runs in five rounds, which was as far as he went. Lyons allowed only one tally in six chapters, but after this many things happened.

Weiland Still Is Wild.

By their belated clouting the Sox amassed fourteen hits, but the total wasn't pleasing to Boss Blackburne. Ten of the blows were collected against Taber, a young southpaw. Blackburne would have been far better satisfied if his hirelings had displayed this same activity against Payne, who knows things about pitching that Taber still must learn.

Blackburne had another disappointment in Bob Weiland, who was asked to pitch after Lyons had concluded his appearance. The large southpaw is renowned for his lack of control and has been hurling almost daily with the idea that steady work might overcome the difficulty. No improvement was noted this afternoon. He was good against one batter and no good against the next. Finally he got himself into such a pickle that it was necessary to yank him with the sacks loaded and none gone in the ninth. McKain ended the riot.

Taber Is Easy Mark.

The Sox gathered a pair of runs in the fifth on an error and two hits. Watwood survived on the boot, Autry made a single, and Metzler shoved them home with a triple to right center. Then Taber was brought in for the sixth. As a greeting the Sox delivered three singles, but nobody scored. In the seventh, however, they made amends and scored two runs. Hoffman batted for Lyons and walked. Metzler singled and Reynolds did the same after Clancy had drawn a pass.

As Taber had the mark of a good thing, the Sox bore down and made merry some more in the eighth. Redfern walked and stole second. A hit by Crouse drove him home. As a parting shot three more tallied in the ninth on a double by Kerr, a pass to Reynolds, a double by Hunnefield, and a single by Watwood.

When the Spudders went into their half of the ninth, they possessed only two runs, one off Lyons on three hits in the fifth and one off Weiland on two blows in the eighth. Then they filled the sacks on a single and two passes. McKain was summoned. He got the first batter on a forceout and then walked a couple on his own behalf but the next two were easy outs.

Blackerby and Moore Released.

The Sox started back to Dallas tonight for one game there tomorrow. Among those waiting the arrival is Art Shires, the recently banished first sacker. He has sent word he will ask to be taken north with the squad. Blackburne has not indicated whether he will grant the request but it will depend partly on Shires' physical condition. The manner in which Clancy has been beating the ball for the last week probably has convinced Shires he had better get back on the job.

A couple of the rookies will be unloaded in the morning. Outfielder Blackerby is to go back to the Waco club and Randy Moore, also a fielder, will join the Dallas club.

HER RIVALS FALL, SO CHICAGO GIRL SKATES TO TITLE

Detroit, Mich., April 7.—(AP)—Faith Schoen of Chicago registered the greatest upset ever scored in a North American indoor speed skating championship by adding the senior women's title at Olympia here tonight. Victory in the mile race, won when Mrs. Lela Brooks-Potter of Toronto fell on the last lap and tripped Elsie Muller of New York, threw the title to the Chicago girl.

Drops Plan for 45 Round Loughran-Walker Bout

Los Angeles, April 7.—[U.P.]—The Illustrated Daily News said tonight in its early Monday morning edition that Harry Pollok, Aguas Calientes, Mexican promoter, has abandoned plans for a 45 round light heavyweight title bout between Tommy Loughran, the champion, and Mickey Walker, in Tia Juana on May 31.

THE GUMPS—FAME AND FORTUNE

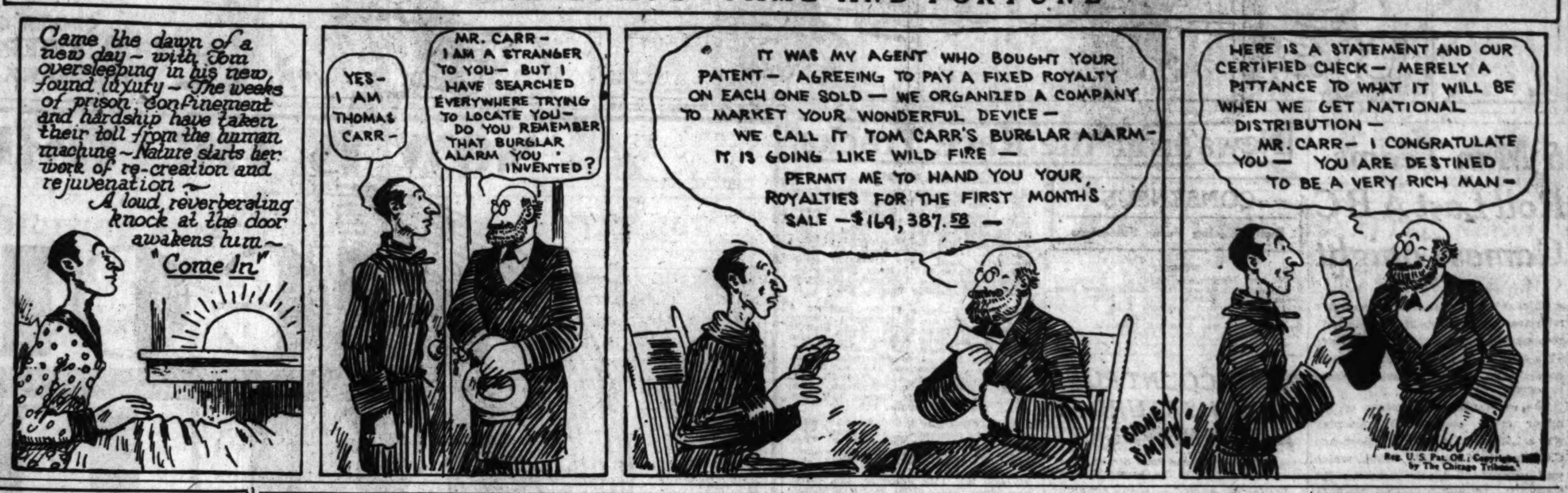

Batting Practice

CHICAGO.	Ab	R	H	P	A
Metz'r,cf	5	1	2	2	0
Kerr,2b	5	1	1	2	4
Clancy,1b	3	0	1	9	0
Reyn'ds,lf	4	1	3	3	0
Hun'f'd,3b	5	1	2	2	1
Watw'd,rf	5	1	2	1	0
Redfern,ss	4	1	0	3	2
Autrey,c	2	0	1	3	1
Crouse,c	1	0	1	1	1
Lyons,p	2	1	0	1	3
†Hoffman	0	1	0	0	0
Weiland,p	1	0	1	0	0
McKain,p	0	0	0	0	0
	38	8	14	27	12

WICHITA FALLS.	Ab	R	H	P	A
Spiers,ss	3	1	1	2	3
Turg'n,2b	4	0	1	6	5
Sul'van,cf	4	0	0	0	0
Bennett,lf	3	1	2	4	0
Sw'son,3b	4	0	1	1	3
Bean,1b	3	0	1	6	0
Clem'ts,1b	1	0	0	2	0
Eldred,rf	5	1	1	2	0
Lapan,c	4	0	1	4	2
Payne,p	1	0	0	0	1
*Benton	1	0	1	0	0
Taber,p	1	0	1	0	1
‡Snyder	1	0	1	0	0
§Baxter	0	1	0	0	0
	35	4	11	27	15

*Batted for Payne in fifth; Blackerby batted for Autrey in seventh. ‡Batted for Taber in ninth. †Batted for Lyons in seventh. §Ran for Snyder in ninth.

Chicago ....000 020 213—8
Wichita Falls ....000 010 012—4

Error—Spiers. Two base hits—Reynolds, Bennett [2], Lapan, Kerr, Hunnefield. Three base hit—Metzler. Stolen bases—Hunnefield, Redfern. Sacrifice hits—Sullivan, Clancy. Hits—Payne, 4 in 5 innings; Lyons, 6 in 6 innings; Weiland, 5 in 2 innings. Struck out—Payne, 1; Taber, 2; Weiland, 4. Bases on balls—Lyons, 1; Taber, 4; Weiland, 4; McKain, 2. Wild pitches—Taber, Weiland. Double plays—Lyons-Redfern-Clancy; Redfern-Kerr-Clancy; Swenson-Turgeon-Clements. Umpires — Barr and Walsh. Time—2:00.

Hakoahs Win Soccer Final for U.S. Title

New York, April 7.—[Special.]—The foreign brand of association football dealt the American kind a staggering blow today when the all-Vienna Jewish New York Hakoah eleven outclassed the native born Madison Kennels team of St. Louis in the last match of the two game series for the soccer championship of the United States. The score was 3 to 0.

The Austrian-Hebrew team, competing for the first time as a unit in the annual competition of the United States Football association, had turned back the western champions by a 2 to 0 score at St. Louis a week ago. Thus in the home-and-home progressive scoring series Hakoah not only was five goals better than the Missourians, but whitewashed them through three hours of play.

The largest crowd ever to witness a national final, 23,000, jammed Dexter park in Brooklyn to see today's game. The $3,000 National Challenge cup, donated by Sir Thomas Dewar, and emblematic of the championship, was presented Dr. Max Krauss, head of the Hakoah club, by Lieut. Col. G. Randolph Manning, first president of the U. S. F. A.

At half time the Hakoahs led, 1 to 0, through Erno Schwarcz's goal, scored after 22 minutes. After the resumption Max Gruenwald made the second counter and then Capt. Moritz Haeusler drove in the third tally midway in the second period.

Admirers Rally Round the Babe; Stop Ball Game

Oklahoma City, Okla., April 7.—(AP)—Today's game here between the New York Yankees and the Oklahoma City Western league team was called in the eighth inning when several thousand admirers rushed Babe Ruth and defied efforts of officers and umpires to clear the field.

BABE RUTH.

The score at that time stood 13 to 5 for the world champions. Ruth failed to hit more than a single in his two day stay here and was struck out today by an Oklahoma City sand-lotter.

Twenty-five thousand saw the two games. Today's attendance was the largest the Yankees have drawn in any exhibition this season. Score:

New York ....120 015 04—13 14 2
Oklahoma City ....102 002 00— 5 11 2

Batteries—Zimach, Heving and Grabowski; Georgens, Bornholt, Herring, and Grefi, Berres.

WHO, WHAT, WHEN, WHERE AND WHY IS AN AMATEUR?

Brundage Asks A. A. U. Groups in Questionnaire.

BY WALTER ECKERSALL.

Avery Brundage, president of the National A. A. U. and one of the greatest all around athletes in American history, is trying to bring about better conditions in amateur athletics. This is shown by a questionnaire which he has sent to every organization which is a member of the national body.

Before going into detail regarding pointed questions, President Brundage outlined the purposes of the National A. A. U. as follows:

1. To interest the youth of our country in amateur sports.
2. To see that facilities are provided so that every boy and girl will have an opportunity to participate in amateur sports and games.
3. To promulgate a code of rules and regulations so that all may compete on equal basis.
4. To teach that victory itself is less important than the more or less intangible mental, moral, and social benefits that accrue from participation in wholesome amateur sports; to bring about a general realization that the physical benefits from sports and games are as nothing compared to the character building that follows if good sportsmanship prevails.

Brundage an Amateur Fifteen Years.

Mr. Brundage has been connected with amateur athletics in this country for fifteen years as a contestant and official. He has served as referee of the University of Illinois relay carnival for years and he held the same position at Boston last summer when the final tryouts for the American Olympic team were held. For years he was prominent in Western conference track and field circles as chairman of the Big Ten graduate managing committee. He has been an official in nearly every meet of importance for the last ten years.

Mr. Brundage in his long athletic career has accumulated data which is invaluable to the A. A. U.

Conditions Have Changed.

"Conditions in the athletic world have changed greatly since 1888, when the Amateur Athletic union was formed," the N. A. A. U. chief explains in his questionnaire. "In the intervening forty years new problems have arisen and new opportunities for usefulness have developed. For some time it has been felt that an exhaustive study of the constitution, by-laws, and rules of our organization should be made and that they should be recodified and revised."

Among the salient questions sent out are:

1. Shall an amateur athlete be permitted to take part as an individual in competition with professional athletes?
2. Shall amateur athletes as a group or team be permitted to compete against professional teams?
3. Shall amateurs be permitted to take part in any set of games in which there are professional events?
4. Shall an athlete who is a professional in one sport be allowed to compete in another sport as an amateur?
5. Do you believe in the doctrine, "Once a professional, always a professional"?
6. Shall an A. A. U. athlete who is a professional be allowed to regain his amateur standing?
7. Shall an athlete who has received money for participation in a sport not under the jurisdiction of the A. A. U. be kept out of competition for five years?
8. Are you satisfied with the present method of government of the A. A. U. and the general direction of its affairs?
9. Can our relations with the schools and colleges be improved?
10. Are the relations of the A. A. U. with the army and navy as fully developed as they should be?
11. Does the A. A. U. at present place too much emphasis on competition as compared to its other activities?
12. Shall an amateur who is not eligible to represent the United States of America in the Olympic games be eligible to represent any A. A. U. club in a national championship?
13. Does the A. A. U. pay too much attention to the champion rather than to the novice or undeveloped athlete?
14. Shall a club conducting a championship meet be permitted to pay the entry fee of its representatives?
15. What can the A. A. U. do to promote more interest and participation in athletic games outside the cities?

Brundage Wants Replies.

President Brundage is anxious to receive replies from all questionnaires sent out and he will be guided by the answers. According to Brundage it is the first time such a set of questions has ever been sent out by any official of the A. A. U., the controlling body of amateur athletics in this country.

University of Chicago Will Continue Prep Cage Meets

University of Chicago will continue the national interscholastic basketball tournaments. This decision was announced yesterday by Athletic Director Stagg, who inaugurated the prep meet eleven years ago.

Chicago, in continuing the annual classic, will do so despite the announced opposition of certain state associations which have maintained that the players are kept away from their studies too long and that the strain of competition, added to that of the state tournaments, is too great.

Indiana has led in this opposition and never has sanctioned the national meet. Ohio also failed to enter a team this year.

Stagg's Statement.

In announcing the continuation of the tournament, Director Stagg said that this year's contests had proven so successful that it would be an athletic tragedy to drop the tourney.

Stagg said in part: "The University of Chicago has not profited financially. The funds from the basketball tourney have been used in the conduct of national interscholastic track meets. The teams of the University of Chicago have not profited unfairly. Of the three thousand boys who have competed only two played later on University of Chicago teams."

Stagg also emphasized the strict control and coöperation between the university and state interscholastic associations.

Will Drive to Texas.

Many teams which competed last wek in the eleventh tourney left the city yesterday. Athens, the champion, will be the last to leave. The Texans drove all the way to the meet in two new automobiles and the party of nine players and Coach Jimmy Kitts are not anxious to resume the long ride. Clint Merkeson, Athens oil man, donated the cars for the trip and others of the 4,500 townspeople contributed the expense money.

Coach Kitts, only 28 years of age, is a graduate of Southern Methodist university. He coached two years at Dallas university and has been at Athens three years. In his first year his team won the state title. Last year it was the runner-up.

Captain Sumner, center, John "Big" Tompkins, and Dick Brannon are seniors. Ben Tompkins and Johns are juniors, and Fred Tompkins, the other of the three brothers, is a freshman. All played football. Brannon was a second all-state quarter back selection and Sumner and John Tompkins held down end positions.

In the WAKE of the NEWS

DO YOU REMEMBER WAY BACK WHEN:

We used to holler "Get a horse" to the stalled auto owner of 1900?—Peoria Helper.

Ministers preached the wrath of God instead of the love of the Savior?—I. J. O'H., Macomb, Ill.

Every well furnished parlor had a gorgeous bouquet of wax flowers under a glass globe ('65 to '70)?—B. A. H., Newburgh, Ind.

* *

We sang (1890):
Proctor Knott can beat Spokane,
Leave him way back in the lane.
Ta-ra-ra boom-de-ay, Ta-ra-ra boom-de-ay.
—Second Settle Mickey.

The table was set for company each pie, cake, butter plate, etc., was covered with an oval screen so flies could not light?—Isabelle of Byron, Ill.

We played "Run, sheep, run" and "Hide-and-go-seek" under the street light, with all the neighboring blocks as playground?—S. G. B., Aledo, Ill.

* *

"Central" would give you information as to arrival and departure of trains!—B. H., Dubuque, Ia.

The kids thought the barber put something on their hair to make it grow!—Jolly Yet, Joliet, Ill.

We got a thrill looking at Niagara Falls through a stereoscope!—W. F. S., Dixon, Ill.

* *

In the early '70s we had certain facts impressed on our memories by this:
That iron steed called lightning, say the Fates
Was first caught in the United States:
'Twas Franklin's hand that caught the horse,
'Twas harnessed by Professor Morse;
And then to make old ocean yield,
We hand the reins to Cyrus Field.
B. A. H., Riverside, Ill.

* *

C. H. Marks, the shoe merchant, bought the pacer Joe Patchen from John Splan and Lewis Newgass for $17,000?—Omaha, Neb.

THIS WAKE IS CONDUCTED BY HARVEY T. WOODRUFF. HELP! HELP!

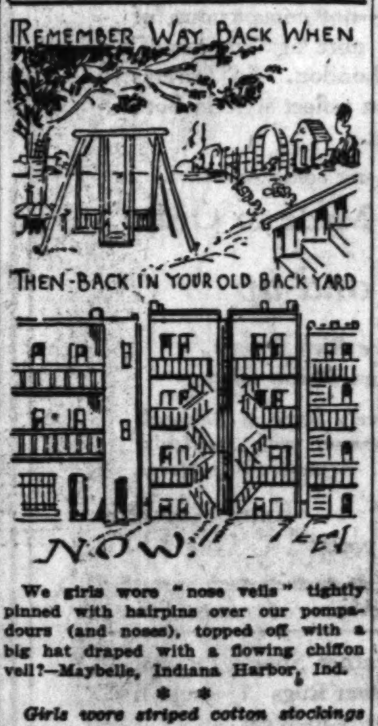

We girls wore "nose veils" tightly pinned with hairpins over our pompadours (and noses), topped off with a big hat draped with a flowing chiffon veil?—Maybelle, Indiana Harbor, Ind.

* *

Girls wore striped cotton stockings when they went swimming?—Confidential.

A magic lantern slide was a big thing to illustrate a lecture?—H. G. Horne.

Every one rushed to the window to see an automobile pass?—Mrs. B. D. W., Cedar Falls, Ia.

* *

Prairie chickens on the hill back of the house awakened us in the early April mornings with their "bum-bum-bum-boo-oo-oo!"—E. K. T., Freeport, Ill.

University of Wisconsin football team played the Carlisle Indians at night at the old Coliseum on 63d street ('90s)?—Tomah, Wis.

Old Central Music hall was at the southeast corner of State and Randolph, and you went up several steps from the outside to enter, and all great singers and other artists appeared there?—Mabel E. Nichols.

MR. FUGAZY, THE BUILDER, TALKS OF SUPER-GARDEN

Outlines Plans for Huge Amphitheaters.

BY WESTBROOK PEGLER.
[Chicago Tribune Press Service.]

New York, April 7.—Humbert Fugazy, the inveterate architect of bigger and better Madison Square Gardens, which he outlines on the oak tables of refreshment resorts in Brooklyn, has just completed the designs for two master projects.

One is to be an outdoor amphitheater with a seating capacity of 100,000 and the other will be an enclosed edifice seating 35,000. Construction of these temples will begin right away, Mr. Fugazy states, and if there be any skeptics who do not believe that he has the backing to carry the work through, Mr. Fugazy stands ready to introduce them to Mr. Ed Cole, his personal millionaire, by appointment, at a neutral refreshment resort.

Mr. Fugazy's millionaire admits that he is a millionaire and wears fawn colored anklets or spats to prove it. He also knows how to act in case of broiled lobster, when dining out.

Agrees to Reveal Ambitious Plan.

In addition to the acquisition of a confessed millionaire, Mr. Fugazy has formed a cultural alliance with Jack Dempsey, and the three of them have projected a chain store system of amphitheaters in all the principal cities of the United States and Canada. Mr. Fugazy has agreed to appear before a committee of the press this week and produce a map showing the cities in which the branch stations of the parent super-colossal ultra-garden in New York will be situated.

This begins to sound convincing. The only remaining question has to do with the size of Mr. Fugazy's millions. It almost smacks of sullen class consciousness to doubt the claims of a confessed millionaire, especially of one who confesses it so audibly and so often as Mr. Cole does. But since the reckoning of the late Tex Rickard's estate indicated that he left only $250,000 or so and that even his famous yacht was merely a hire purchase plan yacht on which a comparatively small sum had been paid, there has been a tendency to discount the financial rating of all millionaires who go around pleading guilty to extreme riches on little or no provocation. Mr. Cole admits being a millionaire without being asked.

Misled More than Once.

I may be unduly skeptical, but I have been misled so many times that I cannot dismiss the idea that Mr. Cole may be perpetrating a hoax. Mr. Cole may be a millionaire to end millionaires in the sport business.

The sport racket and the literary racket seem to have discovered something in common, by the way, in "The Cradle of the Deep," Miss Joan Lowell's autobiography of life at sea.

Miss Lowell wrote, among other interesting adventures, that when her father's ship burned at sea she swam three miles to a lighthouse with a litter of kittens clinging to the flesh of her shoulders. Now evidence has been adduced tending to show that the vessel burned at her dock and that all on board merely stepped ashore by way of the gangplank while fire engines squirted water into the hold. This would make quite a difference. A water front fire is mere police news, but a fire at sea is drama.

Recalls That Channel Hoax.

A few years ago an English lady dentist claimed to have swam the English channel in remarkably brief time. Like Miss Lowell, the lady dentist spent a busy week or two attending teas and receptions in her honor and signing autograph albums with charming modesty for one so exalted. Her career, too, was pointing toward Hollywood when some oarsmen of her convoy, becoming restless over nonpayment of their wages, revealed the interesting fact that the lady dentist made her swim by row boat and was asleep in the stern most of the way across, awakening only in time to slip over the side on the Dover beach and moisten herself in the surf ere wading ashore.

In High Speed

CHICAGO.	Ab	R	H	P	A
English,ss	5	1	0	4	4
Beck,3b	4	0	1	0	2
Cuyler,rf	3	2	1	1	0
H'rnsby,2b	3	2	1	4	7
Wilson,cf	4	2	2	1	1
St'ph's'n,lf	4	2	2	3	0
Grimm,1b	4	1	2	12	1
Angley,c	3	2	1	2	2
Nehf,p	1	0	0	0	2
Carlson,p	1	0	0	0	0
	33	12	10	27	19

HOUSTON.	Ab	R	H	P	A
Hock,3b	3	1	0	1	0
Jordon,2b	4	1	0	4	3
Wil'ms'n,rf	4	0	1	3	0
Smith,1b	2	0	1	7	0
Burrus,1b	2	0	0	4	0
Martin,lf	4	1	2	3	0
Pepper,cf	2	0	0	0	0
Cotelle,cf	2	0	1	1	0
Abbott,c	4	0	1	3	0
Benson,ss	3	0	0	2	3
Rose,p	2	0	1	0	2
Wachtel,p	1	0	0	0	2
Webb,p	0	0	0	0	3
*Clough	1	0	1	0	0
	33	3	8	27	13

*Batted for Wachtel in 8th.

Chicago ....113 204 001—12
Houston ....200 000 001— 3

Errors—Hornsby, Grimm, Nehf, Smith, Benson, 2; Webb. Two base hits—Stephenson, Angley, Grimm. Three base hits—Clough. Home runs—Hornsby, Wilson. Stolen bases—Beck, Cotelle. Sacrifice—Grimm. Double plays—Benson, Jordon and Smith; English, Hornsby and Grimm [2]. Bases on balls—Rose, 8; Wachtel, 4; Webb, 1. Hit by pitcher—Nehf [Heck]. Struck out—Rose, 1; Nehf, 1; Wachtel, 1. Passed ball—Abbott.

Tilden Falls Before Hunter in Four Sets

New York, April 7.—[Special.]—Before a crowd of 2,500 Francis T. Hunter of New Rochelle, the second ranking player of the country, defeated William T. Tilden II., former national champion, in four sets today in an exhibition played at the Bayside Tennis club. The score was 9-7, 4-6, 10-8, 6-2, and the match was every bit as hard fought as the figures indicate.

It was the first outdoor appearance of the local season for Tilden and Hunter and acted as a magnet that attracted a far greater throng than had been expected.

In addition to the singles match there also was an exhibition doubles engagement, in which Tilden paired with Elmer Griffin against Hunter and Peck. Tilden and Griffin won the first set of the doubles at 6-2 and lost the second at 6-3.

Considering the condition of the court the play was unusually good, and both Tilden and Hunter, regardless of the fact that they were badly handicapped by the uncertain bound of the ball, went at their task with a seriousness and concentration that are not often manifested in exhibition matches.

It was Hunter's superior condition that decided the outcome of the match more than anything else. The New Rochelle Davis cup veteran was in top form, thanks to his play in the south, while Tilden, who has not had more than a week's play since last year, showed the effects of the strenuous struggle early in the match, tiring badly in the third set.

WILBUR COEN LOSES.

MONTE CARLO, April 7.—(AP)—Wilbur Coen, young Kansas City Davis cup player, was defeated by Louis Worm of Denmark, 6-2, 6-2, 5-8, 6-3, in the finals of the Monte Carlo tennis tournament today.

Zack Wheat to Quit Baseball for Farm Life

Kansas City, Mo., April 7.—(AP)—After being in organized baseball since 1906, Zack Wheat, formerly a Brooklyn and Philadelphia outfielder, today definitely announced that he was out of the game. He will retire to his 160 acre farm near Polo, Mo.

ZACK WHEAT.

Wheat, whose future plans had been a mystery, began his baseball career on the sand lots of Kansas City, Kas., and made his professional debut with the Shreveport club in 1908. A bruised heel which developed complications last summer forced him to quit the Minneapolis club of the American association before the season was completed, but despite this handicap his batting average was .309.

WILSON TRUMPS HORNSBY'S BEST HOME RUN ACE

Nehf Shows Houston He's in Shape.

BY EDWARD BURNS.
[Chicago Tribune Press Service.]

Houston, Tex., April 7. — Arthur Neukom Nehf, who has been slow recovering from a strenuous winter of Rotary club luncheons and banquets, this afternoon gained unchallenged membership in Joe McCarthy's physically fit club through holding the Houston Buffs to two singles in four innings. Hal Carlson, a member of the lodge for more than two weeks, finished the game and held the enemy to five hits, three with two out in the ninth.

HACK WILSON.

The score of the fourth contest of the Houston series was Cubs, 12; Buffs, 3. The exhibition was interesting to the 5,000 customers, principally because Rogers Hornsby and Hack Wilson engaged in a home run contest, distance and height to count.

Rogers teed off first—in the third—and broke the course record. It was of short life, for Hack came up in the next inning and knocked his much higher and farther. These feats, and these alone, made the afternoon worth the money, for everything else was exceedingly difficult for the natives to watch, seeing as they are not particularly interested in the physical well being of Mr. Nehf and Mr. Carlson.

English Scores First Run.

Both nines produced some sloppy baseball in the first inning, the Cubs being the worse of the two. The score at the end of the initial session was 2 to 1 against them. In the Cubs' half, English and Beck walked and moved up a notch when Cuyler singled off Benson's glove. Hornsby, who had been tangled in double plays four of his last seven previous appearances on the offensive, again batted into a double killing, Benson to Jordon to Smith. English scored on the play, however. Wilson walked, but Stephenson flied to Williamson.

Hock, first batsman for the Buffs, was hit by a pitched ball. Jordon shot a grounder at Grimm, who made a wide throw to second and the two runners were safe. Williamson beat out a bunt, and when Nehf picked up the ball and hit Williamson in the back with it, Hock scored and Jordon reached third. Jordon scored while Smith was forcing Williamson, and Martin ended the inning by forcing Smith.

The Cubs tied the score in the second inning. After Grimm had been thrown out, Angley and Nehf walked. English struck out, but Beck singled scoring Angley. Cuyler then popped to right.

Rajah Hits One.

Thoroughly disgusted with the double play business, the Rajah came up with blood in his eye to start the third inning. The result was a home run sock over the scoreboard, said to be the first baseball to make that barrier in the history of Buffalo stadium. Wilson singled to left and stopped at third when Stephenson doubled. Hack scored on Grimm's sacrifice fly, and Stephenson tallied on Angley's double to left center. Nehf walked, but Angley was caught off second, and English flied to Martin.

In the next inning Mr. Wilson, the great exponent of home run batting, did his stuff. Cuyler walked with one out and Hornsby flyed to Williamson. Then Hack raised Hornsby's record home run effort of the previous inning with an additional clearance of about four feet, scoring Cuyler ahead of him. Stephenson walked and went to third on Grimm's single, but Angley was thrown out by Jordon. The score was: Cubs, 7; Buffs, 2.

Grimm's Double Scores Two.

Wachtel, a spitball artist, took over the pitching in the fifth and escaped unscathed, but in the sixth duplicated the wildness of his predecessor by walking Cuyler and Hornsby. Wilson struck out, but Stephenson singled to right, scoring Cuyler. Stevie reached second and Hornsby third when Smith's relay to get Kiki at the plate went awry. Grimm doubled to left, scoring Hornsby and Stephenson. Grimm went to third on Angley's infield out and scored when Benson dropped Pinch Hitter Moore's fly. Moore ended it with a futile effort to steal second. The score was: Cubs, 11; Buffs, 2.

The Cubs added a run in the ninth on a walk to Angley, a passed ball, and two errors.

Jaggard Named Director of Athletics at Detroit

Beloit, Wis., April 7.—[Special.]—Robert K. Jaggard, for the last seven years director of athletics at Hinsdale Community High school, has been appointed athletic director at Beloit college. Jaggard will succeed Roy Bohler, who resigned three weeks ago after Campbell Dickson, football coach, also had resigned.

EVERY TALLY IS A HOME RUN AS ATHLETICS LOSE

Orioles Take Measure of Mackmen, 3-2.

Baltimore, Md., April 7.—(AP)—The Baltimore Orioles of the International league had more home runs in their systems this afternoon than did the Philadelphia Athletics and won, 3 to 2, every run being scored on smashes out of the lot. Hollingsworth, Cronin, Lamotte, Dykes and Bishop did the damage. Each team gathered six hits and played perfect ball in the field. Earnshaw made his first appearance on the mound this season. Score:

Philadelphia	000	100	010—2	6	0
Baltimore	001	011	00*—3	6	0

Batteries—Earnshaw, Shores, Rommell and Perkins; Hollingsworth, Richmond, Clarkson and Cronin, Boole.

TIGERS SCRATCH CATS.

Fort Worth, Tex., April 7.—(AP)—The Detroit Tigers attacked in force in two innings, the first and seventh, to defeat Fort Worth here today, 9 to 2. The Cats used four hurlers, Fitterer, Meadows, Goff, and Songer, and only Songer was effective. A number of extra base hits, including triples by Fothergill and Gehringer, helped Detroit. Score:

Detroit [A. L.]	400	200	300—9	13	4
Fort Worth [T. L.]	100	000	010—2	9	1

Batteries—Whitehill, Gibson and Phillips, Woodall; Fitterer, Meadows, Goff, Songer and Rensa.

CARDINALS LOSE, 8-3.

Chattanooga, Tenn., April 7.—(AP)—Alexander and Doak were lambasted for fifteen hits as the Chattanooga Southern league club defeated the St. Louis Cardinals here this afternoon, 8 to 3. A ninth inning rally that netted three tallies spared the Cardinals the embarrassment of being shut out.

St. Louis	000	000	003—3	5	1
Chattanooga	302	120	000—8	15	0

Batteries—Alexander, Doak and Jonnard, Wilson; Mooney, Decature and Lingle, Minetree.

BROWNS, 8; BLUES, 1.

Kansas City, Mo., April 7.—(AP)—Alvin Crowder limited the Kansas City Blues to two hits today and the St. Louis Browns won, 8 to 1. In the three game series here the Browns won two of the contests, one of which went 14 innings. Score:

St. Louis [A.]	300	032	000—8	14	1
Kansas City [A. A.]	010	000	000—1	2	0

Batteries—Crowder and Farrell, Morrison; Fette adn Stahlman.

PIRATES WHIP STEERS.

Dallas, Tex., April 7.—[U. P.]—Romping on Joe Martina to break a 3 to 3 tie in the eighth inning, the Pittsburgh Pirates evened their series with the Dallas Steers here today with a 5 to 4 victory. Although the Steers staged a belated rally in the final inning, it fell one run short of knotting the count.

Jack Mealey, young Steer catcher, made nine putouts during the afternoon. Grantham of the Pirates crashed a home run over the right field wall in the second inning. Score:

Pittsburgh	021	000	020—5	11	1
Dallas	030	000	001—4	10	0

Batteries—French, Brame and Hargreaves; Glasner, Martina and Mealey.

RED SOX, 13; NEW HAVEN, 4.

Norfolk, Va., April 7.—(AP)—The Boston Red Sox made it three straight over the New Haven Professors of the Eastern league by taking today's game, 13 to 4. Flagstead hit a home run for Boston, and Warden and Griffin for the Eastern leaguers.

Under Virginia law no admission could be charged to the Sunday game, and those attending were "invited" to contribute an amount equal to the usual admission fee. There was no police interference. Score:

Boston	200	008	003—13	17	1
New Haven	010	100	110—4	9	2

Batteries—Durham, Carroll, and Gaston, Heving; Loftus, Kemp, Lucas, and Padden, Griggs.

REDS NOSE OUT NASHVILLE.

Nashville, Tenn., April 7.—(AP)—Although Red Lucas was hit hard in the early innings, Kenneth Ash held the Nashville club scoreless for the last four frames and the Cincinnati Reds profited by Vol's miscues to rally and win by 9 to 8 today.

The winning run was driven in in the ninth by George Kelly's second consecutive double down the third base line. Score:

Nashville	202	130	000—8	13	6
Cincinnati	001	005	201—9	14	3

Batteries—Lyons, Frey, and Kreuger; Lucas, Ash, and Dixon.

CLEVELAND BEATS ROBINS.

New Orleans, La., April 7.—(AP)—Brooklyn outhit the Cleveland Indians in an exhibition game here today, but the American leaguers won, 5 to 1. Joe Shaute went the route for Cleveland, while Brooklyn used three pitchers in a fruitless effort to avert defeat. Herman of Brooklyn and Averill of Cleveland hit three baggers. Score:

Brooklyn	000	000	100—1	9	2
Cleveland	100	120	10*—5	8	2

Batteries—Vance, Koupal, Pattison, and Deberry; Shaute and Myatt.

PHILLIES TAKE SETBACK.

Newark, N. J., April 7.—(AP)—The Newark club of the International league made their first home appearance of the season here today, defeating the Philadelphia club of the National league, 8 to 4. Skiff and Malone of the local club hit homers.

Philadelphia	010	000	021—4	13	2
Newark	010	022	03*—8	11	0

Batteries—Fine, Mulligan, Holloway, and Davis, Lerian; Davies, Mamaux, Fischer, and Skiff.

TONIGHT, 8:30
CHAMPIONSHIP MATCH
30 Points
TABOADA-MARCELINO
VS.
AREITIO-AZCUE
Consolation Match
10 Points
ARANA-ARAMENDI
OLAVEAGA-URIA
URIZAR-JOAQUIN
IGNACIO-GARATE
Nine Thrilling Games of
JAI-ALAI Say "Hi-Li"
WORLD'S FASTEST SPORT
Clark St. at Lawrence Ave.

SMITTY—THE PENNY ARCADE

5 Man Teams Roll Last A B C Games Tonight

Chicago's last chance to place a five man team at the top of the A. B. C. comes tonight at Dexter Park pavilion. This will be the last night of team competition. The tournament closes tomorrow.

The outstanding occurrence of the minor event competition yesterday was a 1,300 total rolled by F. Born and C. Galbraith of Bay City, Mich., which was posted in eighth place in the standings. Galbraith carried his partner with a 677 total. Born rolled 623 in his three games.

W. Will of Chicago started with a 605 shot the night before in the five man play and by adding a double total of 650 and a singles score of 660, aggregated 1915 to take ninth position in the all-events.

The Hale Builders of Youngstown, bowling in the 8 o'clock squad, shot a 2,933 total in games of 918, 1,066, and 949. It was the highest of that squad, but fell way below the ten leading totals.

The Brotherhood of American Yeomen of Des Moines, Ia., rounded out their 2,856 series with a 1,075 mark but fell down in the first two games, rolling but 836 and 945 in the first and second respectively.

ALL EVENTS.

Otto Stein, St. Louis	1,974
Edward Elmer Judy, Chicago	1,948
F. Maerzke, Watertown, Wis.	1,939
P. Butler, Chicago	1,936
E. Krems, Chicago	1,935
A. Buonomo, Rochester, N. Y.	1,932
F. Caranaua, Buffalo	1,922
H. Guarnieri, Ashtabula, O.	1,916
W. Will, Chicago	1,915
P. Hafeman, Milwaukee	1,911

SINGLES.

Edward Elmer Judy, Chicago	725
J. Davis, Chicago	723
E. Krems, Chicago	723
R. Rump, Fort Wayne	707
C. Crygier, Detroit	704
O. Olson, Danville, Ill.	701
W. Brennan, Chicago	701
J. Heidelberg, St. Louis	700
W. Secord, Denver	700
H. Rowe, Detroit	697

FIVE MEN.

Hub Recreation, Joliet	3,063
Klinger Buicks, Watertown, Wis.	3,041
Edelweiss, Chicago	3,030
Potter Shoes, Cincinnati	3,019
Garden No. 2, Detroit	3,018
Milwaukee Journal, Milwaukee	3,015
Hendy Recreation, Menasha, Wis.	3,008
Maynard Steel, Milwaukee	3,006
Mooney's Café, Milwaukee	3,001
George Springguths, Chicago	2,998

DOUBLES.

W. Klees-P. Butler, Chicago	1,353
A. Kasal-J. Mitchell, St. Paul	1,326
C. Gadker-C. Herbert, Dayton, O.	1,320
E. Cary-C. O'Gorman, Saginaw, Mich.	1,315
S. Watson-J. Sounheim, Chicago	1,308
G. Geiser-J. Leilinger, Chicago	1,302
J. Riley-H. Lembke, Kansas City	1,301
F. Born-C. Galbraith, Bay City	1,300
A. Schwind-H. Pedhick, Dover, N. J.	1,294
E. Hartke-W. Reppenhagen, Detroit	1,291

116 BOXERS WILL FIGHT FOR A. A. U. TITLES TONIGHT

Boston, Mass., April 7.—(AP)—The entry list for the National A. A. U. boxing championships, made public today, revealed that 116 amateur boxers from all parts of the country would start a three night battle for national recognition tomorrow night at the Boston arena.

Included in this year's list is the name of only one defending champion, Steven Halaiko of Buffalo, who won the lightweight title here last year and went to Amsterdam as a member of the American Olympic boxing team.

Acme Steel Five to Play St. Louis Champs Saturday

The Acme Steel company five, champions of the Chicago Industrial league, will meet the International Shoe team, St. Louis industrial titleholders, in a return game at the West Side Y. M. C. A. gym Saturday night. The Acmes won the first clash of the series at St. Louis last Saturday, 57 to 34. Needles and Skurski led the Chicagoans' attack, the latter scoring nine baskets.

"Whiz" means money saved to you

WHIZ Products will fix many annoying troubles about your car. Noisy gears? Lubricate them with Whiz Gear Grease. Leaky radiator? Stop it with Radiator Stop-Leak. Scratched fenders? Paint them over with Touch-Up Enamel. Smears and spots on the body of your car? Polish and protect it with Polish for Duco and Lacquer. Tarnished metal? Use Whiz Nickel Polish. Millions of motorists swear by Whiz Products because they save motorists money. More than 104,000 dealers handle Whiz Products in all parts of the country. And behind each is the reputation of 30 years' experience by the makers, The R. M. Hollingshead Company.

Whiz
AUTO PRODUCTS

Whiz Products make your car look better, run better and last longer

News from the Race Tracks

CONSENSUS
Daily Racing Form Selections

BOWIE.

1—Willow, Meridianese, Mild.
2—Rendezvous, Fortunate Mann, Care Free.
3—Donn Bon, Panama, Sun de Meur.
4—Leucite, Donnay, Nymph King.
5—LE BEY, Corporal, William T.
6—Turkey's Neck, Intrepid, Margate.
7—Resourceful, Donetta, Aversion.

REIGH COUNT RUNS AGAIN SATURDAY IN THE NEWBERRY

[Chicago Tribune Press Service.]
[Copyright: 1929: By The Chicago Tribune.]

LONDON, April 7.—It was definitely decided today by Mrs. John D. Hertz of Chicago that Reigh Count, American turf star, will run again next Saturday for the Newberry cup. He will be withdrawn from the City and Suburban run April 24.

Newspaper comment on Reigh Count continues unabated, the general opinion being that he has not class enough to win the Ascot gold cup, but might take the Royal Hunt cup or the Steward's cup. Turf critics are awaiting anxiously his next showing.

An expert suggested today that one of the reason's for Reigh Count's comparatively poor showing in the Lingfield handicap was because the race was run downhill. It is not likely that the horse ever ran in a downhill race in America.

TORONTO TRIUMPHS, 9 TO 8.

Springfield, O., April 7.—(AP)—Toronto of the International league defeated the Springfield Central league team, 9 to 8, in a ten inning exhibition game here today.

BOWIE ENTRIES.

FIRST RACE—Purse $1,200, maidens, claiming, 2 year olds, 4 furlongs: *Fire Girl, 104; Louis B., 116; Wandering Flower, 109; *Mikelina, 112; Willow, 113; *Billy Golden, 107; Locker, 113; *Mild, 108; Adrianne G., 109; Lady Tryster, 109; Frances St. L., 113; Campfire Maid, 113. Eligible—Nellie Basil, 109; Alwington Dolly, 109; Meridianez, 111; Mary Eloise, 113; Flying Dutchman, 113; Tariff, 112; Sweet Tidings, 109; George Van S., 112.

SECOND RACE—Purse $1,200, claiming, 4 year olds and up, 6 furlongs: *Honey Bunch, 104; Dotanic, 114; Marie Blanche II., 108; Kentucky Colonel, 113; Storm King, 114; *Faddy, 113; Senator Fiddler, 114; Care Free, 114; *Fortunate Mann, 113; Jove, 114; Seacrest, 114; Sun Seeker, 114. Eligible—Rigel, 114; *Corinth, 109; *Indian Guide, 113; *Pipestem, 108; Stoney Lonesome, 109; Silenus, 118; Real Artist, 114; *Rendezvous, 113.

THIRD RACE—Purse $1,200, claiming, maidens, 3 year olds and up, 7 furlongs: *Virginia T., 100; *Sun Demeur, 113; *Fair Albert, 105; *Regiment, 105; Jildis Kiosk, 117; Meown, 117; Rock d'Or, 110; Fakir, 110; Donn Bon, 110; San De Oro, 110; *Cottage Boy, 112; Peacestar, 112. Eligible—Agnes Wynn, 105; Colonel's Daughter, 105; Scotch Mist, 110; Panama, 105; *Kings Own, 105; New Guinea, 110; Rio Rita, 105; Author, 117.

FOURTH RACE—Purse $1,200, 3 year olds, colts and geldings, 6 furlongs: †Leucite, 111; Searcher, 111; J. A. Weil, 111; Rockaphine, 111; Battle Ax, 106; Pagan Laddie, 111; False Colors, 109; Kim, 106; Snelboc, 111; Fortune's Favorite, 111; Nymph King, 111; Saturday Night, 109. Eligible—†Donnay, 111.
†Rancocas entry.

FIFTH RACE—Purse $1,500, 4 year olds and up, 1 1-16 miles: Golden Mac, 112; Lebey, 114; Grier of Spain, 106; William T., 112; Corporal, 107.

SIXTH RACE—Purse $1,200, claiming, 4 year olds and up, 1 1-16 miles: Shiraz, 100; King Lehr, 111; *One Cent, 100; Old Kid, 110; *Turkey's Neck, 108; *Hanky Rice, 107; *Trojia, 100; *Intrepid, 109; *Gay Parisian, 115; Lucent, 120; *Upton, 105; *Billy Warren, 105. Eligible—Tester, 110; *Margate, 108; *Golden Tinted, 100; *Hesitation, 100; Fair Rowena, 111; *Light Air, 104; *Erin Go Bragh, 109; Brahman, 116.

SEVENTH RACE—Purse $1,200, claiming, 4 year olds and up, 1 1-16 miles: Hijo, 112; Resourceful, 109; *Merida, 100; *Donetta, 104; *Fire Rock, 105; John F. O'Malley, 105; Tazewell, 116; Bellfont, 105; Aversion, 111; Slice, 114; Tar Baby, 110; *Deronda, 105. Eligible—*Lower Five, 105; *Forehead, 100; *Frances Rock, 106; Polar Sea, 110; *Kajaba, 113; *Alita Allen, 106; Hilary, 116; Ferseth, 110.
*Apprentice allowance.
Weather clear; track heavy.

At our 140-142 South Clark Street Store, a special range of suitings at $55
Handsome, long-wearing Tweeds, Worsteds and Homespuns to choose from.

English Topcoats $50 and Up
Sharkskin Herringbones White Flannels

New Materials
"Just Right"
for Young Men

It would be folly to think that young men like the same kind of clothes that older, more conservative men prefer. Young men, quite rightly, we believe, like to be in the forefront of fashion—not conspicuous, of course, but with that note of "smartness" that emanates from London. So Jerrems clothes for young men reflect style in both materials and tailoring.

Prices, however, are conservative
Jerrems SUITS Made to Order
$65 and up
New Colors Are Rich Brown, Camel Hair Tans, Bluish Grey

Especially in young men's favor is Bannockburn—designed this season with particular emphasis on beautiful, harmonious patterns.

Riding Breeches : : Extra Knickers for Sports

Featured at our Michigan Avenue Store:
Harris Tweed : Leather Sports Jackets, Tan or Grey : Steamer Rugs : English Topcoats Ready-to-Wear

Jerrems
Formal, Business & Sports Wear
324 S. MICHIGAN AVE.
71 E. MONROE ST. 7 N. LA SALLE ST.
140-142 S. CLARK ST.
225 N. WABASH AVE. (Entire Second Floor)

GF Allsteel Safes

Safeguard Your Entire Business

Imagine how difficult it would be to start your business over again if your records were destroyed.

Yet fires have been known to destroy in a few minutes the records of a successful business.

Valuable papers are perishable. Protect them with a GF Allsteel Safe. Its Underwriters' label is evidence of its superiority.

Catalog on request.

COMPLETE CHICAGO STOCK
GENERAL FIREPROOFING CO of ILL.
10 N. CLARK ST. FRAnklin 5374

NOW IS THE TIME

GOLF SUITS
—ON THE FIFTH FLOOR—
FROM $45 TO $125

A selection of new Golf Suits for 1929 in a splendid variety of patterns . . . in a truly serviceable range of prices—from $45 to $125—and in almost every conceivable sportswear material. There are fine worsted Suits, llama cloth models, camel's hair styles—there are grays, blues, tans, tweeds, mixtures—in fact, there is almost everything to be desired in Four-Piece Suits. And such Suits in medium shades—with the long trousers and knickers are most convenient for business as well as for sports.

SPORTS APPAREL SECTION, FIFTH FLOOR

AND ACCESSORIES

Solid Color Golf Sweaters $15 to $35

Sweater Sets with Hose to Match—Fine Cashmere from $15 to $42

Smart Elk Leather Golf Bag—priced at $26.50
Others in a range of prices

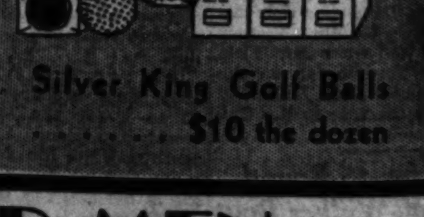

Silver King Golf Balls $10 the dozen

THE STORE FOR MEN
MARSHALL FIELD & COMPANY

WISTORT TRAINS HIS RIGHT FOR MANDELL'S JAW

Meet Tonight in Ring at White City.

Mike Mandell of St. Paul and Pete Wistort of South Chicago will be the principals in the windup of Promoter Mique Malloy's boxing show at White City tonight. They will box eight rounds to a decision. Both are heavyweights.

Wistort, Jack Dempsey's sparring partner in his return engagement with Gene Tunney at Soldiers' field, is a hard right hand hitter. Many recall his fight with Walter Madey at the stock yards pavilion. Wistort was knocked down twice, once for the count of nine, but he came back and knocked out his opponent.

Agerella Fights Moore.

Joe Azerella of Milwaukee, one of the best lightweights in the Badger state a few years ago, and Jackie Moore of the north side will mingle in the eight round semi-windup. They will meet at 142 pounds.

Danny Delmont, west side lightweight, and Hershie Wilson of Danville, Ill., will meet in one of the eight round preliminaries. Other fights on the card will bring together Eddie Ballatin and Joe Whalen, Eddie Evans and Al Rivers, and Johnny Panek and Humberto Gutierrez. The first bout will go on at 8:15 o'clock.

Hippodrome Show Tomorrow.

Al Greenfield, west side featherweight, and Willie Michel of Belgium are ready for their ten round bout, feature of Promoter Joe Coffey's show at the Hippodrome tomorrow night. Both engaged in strenuous workouts yesterday at local gymnasiums and are well under the agreed weight of 126 pounds.

Basil Galiano of New Orleans and John O'Keefe, the Cleveland lightweight, will fight in the ten round semi-windup. Another ten rounder brings together Clyde Chastain of Dallas, Tex., and Jack Horner of New York. They will meet at 152 pounds. Two other fights round out the card.

Joe Medill, west side lightweight, left yesterday for Detroit, Mich., where he will meet Louis Kid Kaplan in the semi-windup to the Tommy Grogan-Billy Wallace fight on April 12. Art Winch, co-manager with Sam Pian, left with the fighter.

A number of local fans will make the trip to Milwaukee tomorrow to see the ten round fight between Tony Canzonerri, former world's featherweight champion, and Eddie Anderson, who is making his home in Chicago. The fight will be staged by Promoter Tom Andrews.

Earl Mastro, featherweight, will leave the latter part of the month for New York, where he will meet Jerry Ross of New York in the semi-windup to the Bud Taylor-Tony Canzonerri bout in Madison Square Garden April 26. Manager Sam Pian will go east with his fighter. Taylor and Manager Eddie Long leave for New York on Wednesday. Following his eastern engagement, Mastro will go to California, where he has been matched with Fidel LaBarba, former flyweight champion, in an open air show in Los Angeles next month.

Amateur Boxing

Lewis Hodge of the Western Electric company and Herbie Derex, who have been developed by Joe Medill, will meet in one of the main events of the amateur boxing show at the Knights of Columbus gymnasium, 4715 West Madison tonight. Tuffy Griffith will be one of the referees. Seven other fights round out the card.

The Lawndale A. C. will conduct its weekly amateur show at Sokol hall, 24th street and Kedzie avenue, on Wednesday night. George Kamberson, the matchmaker, has scheduled eight fights. The show will open at 8:15 o'clock.

Johnny Ross, winner of the middleweight title in THE TRIBUNE's Golden Glove tourney, and Willie Culp of the Hamlin A. C. will be the principals in the windup of Mike Murphy's amateur show at the Empress theater, 4230 South Halsted street, on Thursday night. Seven other fights have been scheduled.

MOON MULLINS—MOON GETS OFF ON THE WRONG TRACK

Starting Jinx Faces Smith in British Open

New York, April 7.—(AP)—Regardless of his sensational performances at home, the odds will be all against Horton Smith in the British open golf championship at Muirfield early in May. The Joplin ghost of the links, even should he overcome the handicap of altered playing conditions, will be up against the jinx that has thrown American contenders for repeated losses in their first attempts to gain British honors.

Smith will have a full battalion of compatriots to help make him feel at home. At the same time they can give him the full details on how difficult it is to get a foothold on British links the first time out.

Walter Hagen barely qualified the first time he entered the British open in 1920 and finally wound up in 55th position. Bobby Jones got into so many difficulties in his first crack at the British crown in 1921 that he tore up his card. Gene Sarazen failed to qualify in his first bid for British honors. Bill Mehlhorn was eighth in his first venture in 1926.

But the hard luck champion of all the contenders from the United States is another member of the Smith clan—MacDonald Smith. This Scot stylist, after being third in 1923 and 1924, had the British title in his pocket starting the final round in 1925, but lost control as he was beset by a huge and unruly gallery, taking a disastrous 82 and finishing fourth, three strokes behind John Barnes.

FARRELL, SARAZEN WIN.

Garden City, L. I., April 7.—[Special.]—In a final match before sailing Wednesday for England with the other members of the Ryder cup team, Johnny Farrell, national open champion, and Gene Sarazen today defeated Leo Diegel, P. G. A. titleholder, and Horton Smith, Joplin, Mo., sensation, by 2 up over the Cherry Valley club links.

The affair, arranged as an exhibition benefit for the Ryder cup fund, also was the means of officially introducing the latest golfing notable, 20 years old Smith, to New York golfers.

M'GRAW MARKS 56TH BIRTHDAY BY WIELDING AX

Memphis, Tenn., April 7.—(AP)—John McGraw celebrated his 56th birthday here today by wielding the ax on the New York Giants' squad, releasing seven players to smaller leagues.

Those disposed of were Herbert Pyle, pitcher, to Chattanooga, Tenn.; Arthur Veltman, outfielder, and Eddie Marshall, infielder, and either James Chaplin or Henry Boney, pitchers, to Bridgeport, Conn.; Joe Witry, catcher, and Floyd Johnson to Springfield, Mass., and Baxter Jordan, an infielder, to Buffalo.

ENCORE FOR SISTER ACT

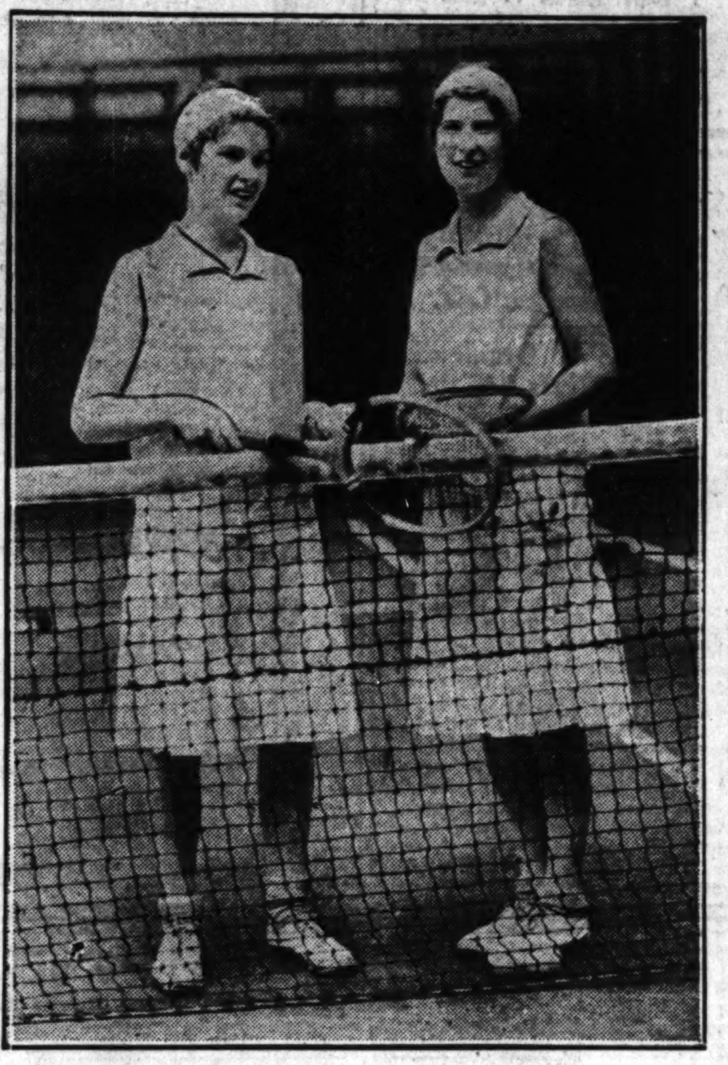

The Palfrey sisters, Sarah and Mianne, who sucecssfully defended their national girls' doubles tennis title at the Longwood courts in Boston last week. It is the third consecutive year they have held the title.
[Wide World Photo.]

BILLY NIESEN TAKES REINS AT LOGAN SQUARE

Billy Niesen, long a figure in the city's semi-pro baseball circles, yesterday took over the management of the Logan Square baseball park, where his players informally opened the season in a game with a collection of colored all stars. Associated with the veteran semi-pro magnate is Jimmy Hotten.

Yesterday's contest merely furnished an opportunity to size up talent for the Squares. Chuck Palmer and Lefty Shields were among the pitchers.

The Squares' season officially will open next Sunday at Logan Square park in a game with the Chicago Union Giants.

Recommend Gary as Coach at Western State Normal

Kalamazoo, Mich., April 7.—[Special.]—Mitchell Gary, former tackle at Minnesota, has been recommended for football coach at Western State Normal to succeed Earl T. Martineau, who recently resigned to become back field coach at Purdue. Gary came to Kalamazoo from Minnesota last fall as assistant to Martineau.

James Shatters 98 Birds to Win at Lincoln Park

C. R. James won the 100 target event yesterday at the Lincoln park traps by breaking 98 birds. Clark Wright and R. Matthins tied for second with 97 each. H. Clements, H. Barnard, and George Bates tied for third place with 96. R. Fontana won the doubles event with 48 targets out of a possible 50.

Study of Birds Opens Avenue to Mysteries

BY BOB BECKER.

Outdoor fans who like thrilling mystery stories will find them at this time of the year if they turn to the tale the migrating birds are writing in the sky during April and May. Many features of migration, although studied by ornithologists for more than 25 years, still are shrouded in mystery.

Scientists have learned many interesting things about some of the birds appearing in your yard to nest each spring, but there are many unknown gaps in daily record of our feathered friends who nest far north, fly thousands of miles each fall, and then reappear in the spring.

Most of us are inclined to think that when the birds check in from the south they are exhausted by long sustained flights. As a matter of fact most of our common bird neighbors are regular slow pokes when they travel out of the southland. This is especially true of the species which travel by night like the warblers, thrushes, vireos, orioles, tanagers, shorebirds, and many of the sparrows. This group will not average more than 23 miles per day because they will fly at high speeds for a few hours at night and then idle for several days, feeding and resting.

In the case of the nighthawk and the chimney swift [both day travelers] we find a policy of "eat on the wing" because these birds catch their meals of insects while flying. As a result they advance but a few miles each day when they move north.

The distances some birds travel irrespective of speed is nothing less than amazing, and the way they can speed up their daily flights at times also is surprising. For example, take the nighthawk, a familiar sky figure during the summer. This species negotiates 7,000 miles yearly because these birds will nest as far north as the Yukon and winter down in Argentina.

Minor Leagues

PACIFIC COAST LEAGUE.

	W.	L.	Pct.		W.	L.	Pct.
Sacram'to	10	4	.714	Portland	7	7	.500
Los Angeles	9	4	.692	Seattle	5	8	.385
Oakland	8	5	.615	Hollywood	4	9	.308
Missions	7	6	.538	San Fran.	4	9	.308

YESTERDAY'S SCORES.

Hollywood, 8-3; Los Angeles, 5-4.
Missions, 6-2; San Francisco, 3-3.
Oakland, 5-11; Seattle, 2-0.
Sacramento, 14-12; Portland, 1-3.

BADGER MEET FAILS TO DRAW FANS' INTEREST

Madison, Wis., April 7.—[Special.]—The Wisconsin basketball season officially closed today with departure of the Wausau High school squad with its championship trophy. Wausau defeated Kenosha, 23-17, in the state finals last night.

Attendance at the tournament was disappointing. At no time was the University of Wisconsin armory gym taxed to its capacity of 2,200. Paul F. Neverman, secretary of the Wisconsin Interscholastic Athletic association, said that financially the tourney fell short of expectations.

Considerable dissatisfaction was expressed by the fans over the class of basketball displayed in this year's tournament. Only six of the sixteen contesting teams showed anything like championship ability.

Strangler Lewis to Meet Gardini Here April 16

Ed [Strangler] Lewis, former heavyweight wrestling title holder, has accepted Promoter Krone's terms for a match with Renato Gardini, Italian star, at the Ashland Boulevard Auditorium April 16. The match will be to a finish, best two in three falls, or a time limit of two hours, under the rules of the Illinois athletic commission.

Rath, Iowa Diamond Star, Breaks Leg Sliding Home

Iowa City, Ia., April 7.—[Special.]—Harold Rath of Davenport was lost to the University of Iowa baseball team for the remainder of the season yesterday when he sustained a broken leg while sliding home in the first inning of the Iowa-Monmouth game.

SEATTLE NEGRO LEADS PLODDERS TO HANCOCK, MD.

Hancock, Md., April 7.—(AP)—Ed Gardner, Seattle, Wash., Negro, was the first to finish the gruelling 52 mile grind from Frederick to Hancock today, starting the second week of C. C. Pyle's second cross-country Derby. He covered the distance over long, steep hills in 7 hours 58 minutes and 10 seconds.

John Salo, Passaic, N. J., policeman, held his lead by finishing second in today's lap in 8 hours 27 minutes and 45 seconds.

BREWERS RETURN BARNES.

Knoxville, Tenn., April 7.—(AP)—Virgil Barnes, former New York Giant pitcher, who was bought from the Boston Braves by the Milwaukee American Association club last fall, has been returned to Boston.

PURPLE RETURNS FROM DIXIE; EYES PURDUE CONTEST

Hurlers' Work Pleases Coach Stewart.

Northwestern's baseball team returned last night from its spring training tour. Although the team won only two out of the seven games, Coach Paul Stewart, the Purple's new baseball leader, expressed himself as satisfied with the showing of his men. They will take on Purdue in the Big Ten opener at Lafayette Saturday.

The work of the pitchers in all of the southern encounters was creditable. Les Heideman, senior moundsman, turned in two fine performances, losing a 13 inning decision by a 3 to 2 count and winning his other start against the University of Arkansas by 2 to 1 in 12 innings. Red McAleece and George Panosh, other veterans, looked good in their hurling assignments. One of this trio will be ready to start the game against the Boilermakers.

The hitting of Oliphant, Jacobs, Kadison, Vandenberg, and Rojan showed that the Purple should not lack strength in this department this year.

PURDUE, BUTLER NINES CLASH

Lafayette, Ind., April 7.—[Special.]—One up on Butler as the result of yesterday's 3 to 2 victory in thirteen innings, Purdue's baseball team will resume against the Bulldogs here tomorrow afternoon in an effort to clinch the series honors. It is likely that Eb Caraway, veteran submarine ball pitcher, will draw the starting assignment tomorrow.

Purdue's victory yesterday gave the Boilermakers three triumphs in four games last week.

EL PRODUCTO
for real enjoyment

Mild - -

And what Mildness it is!

You will smoke El Producto all day long and never tire of its distinctive character. That's Mildness that only Quality, blended for real enjoyment, can produce.

Take your choice —10c to 25c

WHAT SIZE PLEASE?

G. H. P. CIGAR CO., Inc.
Phila., Pa.

EL PRODUCTO
for real enjoyment

Distributor
Clarence Hirschhorn Co.
217-219 W. Randolph St.
Chicago, Ill.

Tailored to YOUR Order — on our

BUDGET PLAN for MEN

BY HARRY MITCHELL

Made strictly to your order.

The largest and most complete stock of fine woolens in Chicago to pick from.

Take 12 weeks to pay if you wish—costs no more.

A very special selection is now offered at

$35

for a SUIT AND EXTRA PAIR OF TROUSERS — made especially for you—to your instructions.

Absolute satisfaction guaranteed

HARRY MITCHELL
16 and 18 East Jackson Blvd.
Between State and Wabash

OPEN SATURDAY TILL 9 P. M.

The "Winner" is a regular, full-sized fielder's glove, made of real horse-hide. It laces at the wrist and has the Spalding patented diverted seam construction. A $3 value, marked at only $1.95.

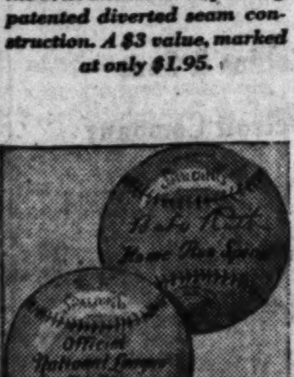

This Official National League Ball sails off the best bats in baseball. It's used in every World Series. $2. The Babe Ruth Ball, bearing the Babe's autograph, is $1. Others, 25c to $1.50.

A SPALDING GLOVE
The "BIG LEAGUE"

a $5 value AT $2.95

BASEBALL players haven't seen a value like this since first bounce was out—the Spalding "Big League", a regular $5 glove, at $2.95! Modeled exactly after the gloves with which the Leaguers snare them. Genuine greased horsehide. Broken in when you get it. Laced at wrist for adjustment. Has the laced thumb and finger found in the most expensive gloves.

A. G. Spalding & Bros.
211 South State Street

Spalding "Autograph" Bats are exact duplicates of those used by famous fence-busters—and bear the autographs of the players. Thoroughly seasoned, double oil-tempered in boiling oil. $2.50.

Most great stars refuse to wear any but Spalding Baseball Shoes. Made of specially tanned leather. Spikes placed exactly right so they can't hurt or come loose. Speedy. Comfortable. $5 to $20.

CHICAGO WEEKLY STOCKS

Dividend yield pct.	1929 High.	1929 Low.	Description—	Sales.	High.	Low.	Close.	Net chge.	Close Apr. 6, 1928.
—	41¼	39	Abbott Lab ..	4,050	41	39½	40½	+ 1	....
6.6	91	86	Acme Stl	500	90¼	89¼	89¾	+ ¼	88½
—	43½	38	Adams Mfg Co	900	38½	38	38½	+ ½	....
...	25⅝	17¼	Adams Roy ...	850	21	19	19	+ 1	25¼
...	39	14¼	All Amer Mob.	850	17	16½	16½	+ 1½	....
5.3	75	49½	Allied Prod Co	5,000	65¼	60½	64¾	+ 1⅝	....
...	57	29½	Allied Mot Ind	6,350	40¼	36	39	+ 2	....
7.5	53½	40½	Altorfer B cv pf	100	40	39	40	— 1½	....
...	89	70	Am Coml Alco.	150	80	80	80	+ 1	....
...	31	22	Am Comw P A	300	26	25¼	25½	— 1⅝	....
...	11⅜	8	Do warr	100	9	9	9	— ¼	....
...	34	24	Do B	150	27½	27	27½	— ½	....
...	42	35	Ainswort Mfg.	1,150	38¼	37	38	— ½	....
...	29	26⅜	Am Sta Pub Sv	250	27¼	26⅜	26⅜	— ¼	....
7.5	95	91½	Am Pu Ut P pf	50	93½	93½	93½	....	....
6.9	103	95½	Am Pub Sv pf.	250	102	101	102	+ 1	....
...	16	14½	Am Service	1,900	14½	14½	14⅛	....	....
...	22½	21	Am Yvette Corp	300	21½	21½	21½	....	....
7.1	29½	28	Do pr pfd...	350	28½	28½	28½	....	....
...	37⅝	18¼	Am Radio Tel.	25,600	24½	20½	22½	....	....
6.1	51⅝	36	Art Metal Wks	3,300	43	40¼	40⅜	— 2⅝	....
6.0	57	45½	Asso Apparel..	2,700	50¼	49½	50	+ 2	....
...	33	27	Asso Tel Co...	2,700	29	27½	29	+ 1	....
6.9	60	50	Asso Inv	850	53	51½	52	....	37½
5.2	74½	45	Atlas Stores .	1,200	50	47	49	— 1	....
2.4	191	131⅜	Auburn Auto..	5,550	177	167	169½	— 8½	133⅜
6.3	39½	32	Auto Wa cv pf	1,150	32⅜	32	32	....	....
4.8	52½	41	Backstay Welt.	350	44	42	42	....	....
3.9	88	74⅝	Balaban & Kat	150	77	76	76	— 1	76½
7.5	35	27½	Binks Mfg Co.	3,850	31¼	30	31¼	....	....
6.9	46	35	Bast Bless Co.	150	36⅝	36	36	....	35½
11.1	26	18	Baxter Laund..	600	19	18	18½	— ⅛	25
4.9	98	78	Beatrice Cream	700	86	82	86	+ 6	....
1.6	128½	96	Bendix Corp.	100,900	128	114	127½	+ 5⅜	63½
...	39½	29	Borin Viv ...	950	37½	36½	37	— ½	....
2.5	152	94½	‡Borg Warner.	43,250	116	107½	113½	— 1½	....
6.9	103	101	Do pfd	400	102	101½	102	....	....
...	29½	23¼	Brach & Sons..	250	25	23½	24⅝	+ 1⅝	20¼
8.7	26	22	Bright St El A	250	23½	23	23	+ ½	....
...	14½	8	Do B	4,000	12½	11	12	— ¼	....
...	57	45	Brown Mfg Co	600	48	46	47	+ 6½	....
10.1	36⅝	25	Brown F&W Co	1,350	28	26	27	+ ½	....
9.8	37	24	Do B	1,700	27	25	25	— 1½	....
...	31	28½	Bolava Wat Co	900	30	29	29	— ⅛	....
...	50	48½	Do pr pfd...	700	50	49	49	— ⅜	....
6.5	45	27½	Butler Bros ..	5,600	31⅜	30½	30⅝	— ⅝	21
3.2	34½	27	Bunte Bros ..	50	31	31	31	+ 3	....
4.9	47	35	‡Campb WC F	950	42	40	41	....	42
7.5	21½	19	Canal Cons pfd	600	20	19⅝	20	....	....
...	77⅝	62	†Castle A M..	1,800	72	70	70¼	— ⅜	49¼
3.0	86½	43½	Ceco Mfg Corp	2,150	53⅜	50	51	— 3½	....
9.4	24½	22	Cent Dry Pr A	100	22	22	22	— ½	....
6.3	98	94	Ce Ill Pu S pf	250	98	96	96	— 2	99¼
4.2	44½	35	Cent Pu Ser A	700	44½	43½	44½	+ ½	....
6.8	103½	100	Cen SW Ut pr p	500	103	102	103	+ 1½	108
7.1	98½	94	Do pfd	1,100	98½	96	98	+ 2	105
5.0	59⅜	48½	Chain Belt ...	600	50	48½	48½	— 1½	....
5.0	58½	50	Cherry Bur Co.	650	51	50	51	....	....
...	3¼	1½	Chi Cty&Co Ry	650	2⅜	2⅛	2¼	— ½	1½
...	31	18	Do pfd	200	25	25	25	....	17
...	15	14½	Chi Elec Mfg..	50	14½	14½	14½	....	11⅝
5.9	59¼	45½	Jefferson El Co	750	52	50½	51	— 2	38
...	7	3⅝	Chi Ry series 2	100	4	4	4	....	2⅝
7.8	100½	96½	Chi RT pr pf A	100	100	98½	100	....	101½
...	34	18	Chi Corp.......	5,500	25⅜	25	25¼	....	....
...	75½	65	Chi Ti&Tr units	8,000	66¼	65½	65⅜	....	....
8.8	35	30½	Chi Yellow Cab	2,850	34	32	34	+ ⅜	35
7.1	34⅝	26½	Club Alum ..	3,700	28½	27½	28	— ½	36
3.2	252	210	Comwlth Edi..	914	250	243	243	— 7	179⅜
2.8	43½	35	Comwlth U Co	450	42	40	42	+ ¼	....
...	35½	28	Community Tel	200	29¼	28	28	....	....
...	13½	7	Consumers Co.	850	9½	8½	8½	— ½	15¼
...	6¼	3	Do war	200	3⅜	3	3	— ¼	9⅝
...	30	27	Cont Motors....	2,300	32	30	32	+ 1	....
...	55	43½	Do pr pfd..	2,850	48	46	48	....	....
3.2	48	46	Crane Co	221	46	46	46	....	45½
7.6	37	30	Curtis Mfg Co.	250	33	31	33	....	....
...	17½	7½	Davis Indust...	1,550	11¼	10½	10½	— ⅛	....
8.8	44	38	Dayton Rub A	50	40	40	40	....	....
11.1	27	18	Decker & Cohn	350	18⅜	18	18	— 1	....
...	37¼	31⅝	De Mets Cdy..	50	31⅝	31⅜	31⅜	— 3¼	....
7.7	22½	19½	Dexter Co ...	300	19⅝	19½	19½	— ½	....
...	28	21¼	Eddy Paper ..	300	25	24½	24½	....	....
1.4	49	30	‡Elec Househld	2,900	45	42	43	+ 1	23
...	22½	7	Elec Res Lab.	12,450	10⅝	7¼	9½	— ⅝	....
7.3	98½	95⅜	Em G&F 7% p	200	96½	96¼	96¼	— ¼	100⅝
6.5	96½	92	Do 6% pfd..	50	92	92	92	....	....
7.3	110½	108½	Do 8% pfd..	100	109	108	108	— ½	111
6.9	97	93	Do 6½% pfd	200	93⅝	93⅜	93⅜	+ ⅜	....
...	25½	19½	Fabrics Fin Co	200	20	20	20	+ ½	....
5.6	53	47	Foot Burt Co	600	49	48	48	— ½	....
7.7	29⅜	25	Fed Pub Co..	150	26¼	26	26	— ½	....
3.3	85⅝	59	Fitzsim & Con	350	60	59	60	....	60
5.4	30	23	Foote Bros ...	800	24	23	23⅜	— ¼	20
4.1	49½	38¼	Gen Spg Bu A	1,150	44	41½	42	— ½	....
6.3	49½	37½	Do B	950	42	39½	41	— 1	....
...	26	19	Gerlach Bark Co	250	20	19	20	— ½	....
...	30	24	Do pr pfd...	700	27	25	26½	— 1½	....
4.0	125	90	Glen Com H Co	900	100	92	100	+10	....
...	34	24	Godchaux	350	29	28	29	— 1½	5
5.4	36	28	Goldblatt Bros.	450	30	28	30	....	....
...	32	15½	G Lakes Air Co	9,450	21	19	19⅝	— ⅝	....
3.8	270	220	Gt Lakes Dred	375	225	220	220	—15	275
2.5	42½	35½	*Grd Grip Sh.	400	39	37⅝	37⅝	— 1	....
7.6	42⅝	39½	Greif Bros ..	150	41½	41½	41½	+ 1	39
2.9	179¼	131½	Grigsby Gr Co.	57,250	154	139¼	140⅜	—13¼	69⅝
3.0	35¼	23	Hall Print Co.	1,500	27¼	26	27	— ½	....
7.4	34½	24	Hart Cart pfd..	800	28	26⅝	26⅝	— 1	....
4.7	190	171	Hart S&M ...	110	173	171½	173	....	146
6.8	59½	33	Hood Hs Co A	6,450	41¾	37	39½	— 1¼	....
3.9	59	30¼	Do B	8,450	40½	35¼	38	— 1	....
7.9	58	55	Hibbard SB&Co	250	56	54⅜	56	....	....
3.1	57	33½	Hormel G A..	350	50	48	49½	— ½	....
...	31	27½	Intl Power......	50	27½	27½	27½	....	....
...	28⅝	23½	Irving Air S Co	150	24½	24	24	— ¼	....
7.2	41	33	Ill Brick Co..	600	35	33⅜	33⅜	— 1⅝	42
...	53	30	Insull Ut In Inc	4,750	42½	40½	42	+ 1¼	....
2.7	250	125	Do pfd	106	217	210	210	....	....
3.7	86	70½	Inl Wi & Cab.	350	80	75	80	— 2	35½
3.6	35	24⅜	Iron Fire Utlt..	4,400	29	28	28⅜	+ ¼	....
4.7	131	95	Kalamazoo Sto	1,500	102	95	97½	— 4½	127
...	19½	10½	Kellogg Sw ..	2,250	14¼	13	13½	— ½	9¼
...	74	69	Do pfd	150	70	69	70	+ 1	....
6.3	42	20	Ken Hyd E pfd	5,700	25½	23½	23⅜	— 1¼	....
6.7	53	50½	Ken Ut Jr pfd	245	52½	52¼	52½	....	51⅜
6.4	56	40	*Keystone S&W	1,100	47	45¼	45½	....	....
...	29⅛	17	Lane Dr Sto..	600	19¼	18¼	18¼	— 1⅞	....
4.4	32	22	Do pfd	200	22½	22¼	22½	— 2½	....
...	5¼	4	La Salle Ext..	550	4	4	4	....	3
7.0	102¼	100	Lawbeck Co .	150	101	100	101	+ 1	....
...	27¼	17	Leath & Co...	350	19½	18½	19½	....	....
...	11⅜	5	Do war	100	8	7½	7½	— ½	....
8.0	46	42	Do pfd	400	42½	42	42	— 1	....
...	15¼	11	Libby McNeill.	1,700	11⅛	11	11¼	— ¼	9¼
6.2	26⅝	23	Lincoln Ptg Co	1,000	24½	23	23⅜	— 1¼	....
7.8	46	42	Do pfd	50	44	43	44	....	....
...	7½	4	Do war	700	4½	4	4	....	....
6.5	34	23	Lion Oil Ref..	25,300	32½	27	32	— 4⅜	....
7.7	33	24	Lynch Gl & M	100	25⅜	25⅜	25⅜	+ ⅜	....
...	23⅜	14	Meadows Mfg.	4,650	19¼	18	18½	— ⅜	18¼
5.3	42	37	Mapes Con ...	50	38	38	38	....	....

Dividend yield pct.	1929 High.	1929 Low.	Description—	Sales.	High.	Low.	Close.	Net chge.	Close Apr. 6, 1928.
...	44½	38	McCord R&M A	250	41½	39½	41½	— ½	....
8.7	33½	23	Mark B T cv pf	400	23½	23	23	— 3	41½
5.0	44½	23	Material Serv.	250	34	34	34	+ 1	....
5.6	32	24	M & Mf par pf	2,350	28	25	27	— ½	....
6.0	106	100	Met Indust...	200	100	100	100	....	....
4.1	190	161	Mid West Util	4,850	174	163	170	....	136¾
6.1	103⅜	98	Do 6% pfd.	500	100	99	99	— 1½	98
6.9	122	117	Mid W Util pf	450	118	117	117¼	— ⅝	121
5.9	104	100	Do 6% pr pf	250	101	100	101	— ¼	100½
6.4	127	121	Do prior pfd	150	124	124	124	+ 2¼	125⅝
4.0	108	98	†Midl Stl Prod	50	100	100	100	....	....
7.1	102	97	Mid Util pr pf	85	98	98	98	+ 1	101¼
7.5	52	46	Miller & Ht pf	550	46⅜	46	46⅜	....	....
3.9	71	55⅜	†M Hon Rg Co	850	65½	63½	65	....	32⅜
6.4	35	26½	Monighan Mfg	1,100	28½	27	28½	+ ½	....
...	26½	18	Monroe Ch Co	200	20	19	20	....	....
...	51	36	Do pfd	750	40	36	40	+ 3	....
5.4	133½	131	Mtgy Wd cl A	50	132½	132½	132½	....	124¾
2.1	130	104	Monsanto Chm	1,727	120	115	116½	—11½	50½
3.6	68	48	Modine Mfg ..	850	56¼	53	55	+ 3	....
...	66	51	Mohawk Rubb	900	55	52	54	— 1	....
...	56½	25	Morgan Litho.	400	27½	25	25	— 3	79¼
6.0	66½	59½	Morrell John..	950	60¼	59½	59½	— ⅝	....
...	39½	22½	Mo Kans P L	3,500	32¼	31	31	— 2½	....
...	31	18	Muncie Gear A	650	23	22½	22½	— 1½	....
...	32	15	Do B	150	20	19⅝	20	....	....
7.4	36½	23⅜	Muskeg Mot S	350	29	26⅞	27	— ¼	....
4.8	76¼	60	Nachman Sprg	200	66	61	61½	— 5½	....
4.2	64	50	Nat Battery Co	1,000	55	50	52½	+ 1	....
...	29¼	25	Nat Sec Inv Co	300	26	25¼	26	....	....
...	105½	101	Do ctfs	1,950	103	101½	103	....	....
5.6	38	27	Nat El Pow A	900	32½	31	32¼	+ ¼	31
...	5⅝	3	Nat Leather ..	650	3¼	3¼	3¼	— ¼	4½
6.7	56	39	Nat Standard..	3,950	47¼	43	45	+ 1	52
5.1	50	32⅜	Noblitt Sparks	2,750	41	36½	39	+ 2½	....
5.1	70	47¼	North Am Car	950	52	49	49½	— 1½	40
...	26	20	No Am Gas...	2,750	22	20	22	— ⅛	....
5.0	48	39	Northwest Eng	100	40	40	40	....	32⅞
6.9	103	101	NW Util pr pf	50	101½	101½	101½	....	103½
...	15½	12	Oshkosh Over's	200	13½	12	13	....	....
...	27	23⅜	Do cv pfd..	250	24	24	24	— ½	....
...	29⅜	20	Oil-o-Matic ..	2,200	26	25	25	— 1½	7
6.7	40⅝	30	Ontario Mfg..	650	32⅜	30	30	....	....
5.6	25	21½	Pac Pub Sv A	1,700	23⅜	23½	23½	....	....
5.3	57	45	Parker Pen Co	550	47	46	47	— 2⅜	....
7.0	24⅜	20⅜	Penn Gas & El	1,050	21⅛	21	21½	— ⅝	22
4.7	58	47⅜	Peo L & P Co	400	51⅛	50	51½	— 1½	....
4.3	61	46	Perfect Circle.	650	51	46	47	— ½	....
5.5	32½	22½	†Poor Co	2,850	29	25½	27½	— ¼	....
5.8	43½	27	Pottor Co	750	31	28½	30	— ½	....
1.6	236	166	Pines Wintfrt.	300	180	178	178	— 5	90
10.0	33	19¼	Process Co	850	21⅛	20	20	....	....
5.0	125¼	117½	Pub Sv 6% pf	505	120	118	120	....	....
3.5	245	205	Do no par..	98	241	240½	241	+ ½	174½
1.4	164	130	†Q R S Co....	500	142	139	139½	— 2½	61
1.2	369	320	†Quaker Oats..	29	320	320	320	—20	305
3.1	74½	53	Raytheon Mfg.	3,350	68½	62	65	— 2	....
6.8	30½	20	Reliance Mfg.	1,300	22½	21	22	....	....
7.2	28⅛	26	Richards Elm.	350	27½	26	27½	+ 1	....
...	44½	41	Ruud Mfg	400	42	41	41	— ½	....
3.0	57	45	Ross Gear	250	50	50	50	— 4	....
5.0	46	38	Ryerson, J T.	2,050	40	38	40	+ ¼	....
...	31⅜	28	Sally's Frocks.	550	29	28	28⅜	— ⅛	....
5.4	46¼	35½	Sangamo Elec.	1,300	40	36	37	— 3	32
6.7	106	104	Do pfd	50	104	104	104	....	....
5.0	73	58	Saunders, C A	300	60	60	60	....	....
14.0	51½	48	Do pfd	300	50	50	50	....	....
2.8	90	66	Sheffield Steel.	100	68	66½	68	— 2	62
...	20¼	17	Sig Stl & S Co	350	17⅜	17	17	— ⅜	....
...	4½	2	Do war	600	2½	2	2½	+ ½	....
9.1	32½	26½	Do pfd	100	28	26½	27½	— ½	....
4.8	44½	27¼	Sonatron Tube.	11,500	34	29	30½	— ½	....
8.4	26¼	23	So Colo Pow A	200	25	23⅜	23⅜	— 1⅛	25⅜
6.3	94	89½	S W Lt & P pf	475	95	92	95	+ 1	93
...	36⅜	26	Std Dredge....	450	30½	28	28	— 2	....
6.3	41	28	Do cv pfd...	1,350	32⅜	30⅜	32	— 1½	31⅜
6.7	30½	27	Std Pub Ser A	100	30	28½	30	....	....
6.5	36	30	Sterling Mtr Tr	800	31	30	31	....	....
...	49	23	zSteinite Radio	5,650	31¼	26	31¼	+ 1⅜	....
6.5	93¼	93¼	Std Teleph pfd	50	93¼	93¼	93¼	....	90½
7.7	30	32	Storkline Furn	250	27½	26	26	....	....
...	22	15½	Studebak M O.	200	19	19	19	+ ¼	9¼
7.8	30	25	Do A	1,100	26½	25	26⅝	— ⅝	....
4.6	74	50	Super Maid C	3,550	65	58	65	+ 5	....
6.2	140	129	Swift & Co....	1,200	131	129	129½	— 2½	129
5.9	37½	30½	Swift Intl.....	5,600	34½	32¼	33⅜	— 1⅛	29
7.5	21	14⅜	Sutherld Paper	50	16	16	16	....	....
...	28	21	Tenn Prod.....	400	25	25	25	....	13
6.7	39⅛	26	Time-O-Stat Cn	1,300	30½	28¼	30	+ 1	....
7.8	62	45½	Thompson J R.	350	46	45½	46	— ⅛	60½
9.2	26	21¼	12th St Strs A	450	22	21½	21½	— 1	....
...	60⅛	45	Unit Phem pfd	550	50	48	48	— 4	....
7.2	37	23	Unit Corp pfd	1,200	29	26¼	27½	— 2	....
...	23	18¼	Un Dry Dock..	750	19¼	18¼	18¼	— 1¼	....
...	39½	25	Unit Gas.......	600	28	25	26½	— 2⅜	....
7.5	42¼	28⅞	Unit Reproduc.	1,450	32	29	29½	— 2½	....
2.7	73½	55	U S Gypsum..	3,900	62	59	60½	+ 1½	73
...	53	42	Do pt paid..	500	44	43½	44	+ ½	....
...	141	44¼	U S Radio & T	8,350	109	103⅜	105	— 6	....
5.4	27	18	Utah Radio Pr	4,500	22⅜	21	21⅜	— 1⅝	....
...	31	20¼	Util Ind Corp..	23,100	24	22¼	23	....	....
5.5	31	25	Do pfd.......	13,900	28	27	27⅜	— ¼	....
6.7	37	29	†Van Sicklen...	1,650	30½	29	30	— ½	....
4.2	57½	37	Vorclone pt pf	250	45	43⅜	43⅜	— 1¼	....
...	26	16½	Warchel Co....	500	17	16½	17	— 1	....
8.3	36	28½	Do cv pfd..	450	30	29	30	....	....
...	27	20	Wahl	650	21	20	20½	— ⅛	9½
6.1	105	103	Walgreen pfd..	100	103	103	103	....	105¼
1.5	210	165	Waukesha Mtr	190	170	165	165	— 5	75
9.0	45	35	Wayne Pmp pf	150	39	38	39	+ 4	....
...	24½	23½	West Cont Util	1,050	24½	23½	24½	+ 1	....
6.0	35½	32	W Pw Lt & T.	680	34	32	33⅜	....	....
4.3	65⅜	38	Westark Radio.	5,600	49½	46	46⅜	— 1⅜	....
3.6	57	44	Wieboldt Stores	600	47	45	45	— 3⅜	....
4.6	94	57	Winton Engine.	400	68	66	66	— 4	....
10.0	8	6	Wolv Cement..	100	6⅛	6⅛	6⅛	+ ⅛	....
...	27⅛	24	Woodruff Edw.	250	24⅛	24	24	— 1⅛	....
...	33	21½	Yates Mach....	6,850	27¼	24	26½	+ ½	13½
5.3	62½	33½	Zenith Radio..	20,750	40⅜	37⅜	38	— 3	....
			BONDS.						
6.00	97	90	Cent St Util 6s '38..	2,000	90	90	90	....	
5.00	85½	78	Chi Rys 1st 5s '27..	9,000	81¼	79½	81¼	....	
5.00	80⅜	77½	Do ctfs............	3,000	80¼	79⅜	80¼	....	
5.00	68	60	Do ser A..........	5,000	68	68	68	....	
5.00	53¼	41½	Do ser B..........	19,000	53¼	51	52½	+ ½	
4.00	26¼	23	Do 4s '27.........	1,000	26¼	26¼	26¼	+ ¼	
5.00	81	81	Cal & So Ohio 5s '27	2,000	81	81	81	....	
5.00	51½	44	Chi Rys pr m 5s '27	8,000	51½	51	51½	....	
5.00	73	65	Chi City & Con Rys 5s '27		72½	72½	72½	+ ¼	
5.00	84	81⅜	Chi City Rys 5s '27	8,000	83¼	82¼	83¼	....	
5.00	83⅜	80½	Do ctfs	1,000	82⅜	82⅜	82⅜	....	
4.50	99	95½	Cwlth Edisn 4½s '57	5,000	95½	95½	95½	....	
6.50	101	99	El Paso Tex 6½s '43	2,000	100	100	100	— ¼	
6.00	100	100	Holland Furn 6s '38	4,000	100	100	100	....	
5.00	251	105½	Insull Util 5s '49...	1,000	215	215	215	+ 5	
4.00	78¼	73½	Metro El Rys 4s '38	2,000	73½	73½	73½	....	
5.50	100⅛	99⅜	Nat Prop 5½s '47....	11,000	99⅜	99⅜	99⅜	....	
5.00	103	103	Pub Ser Co A 5s '62	4,000	103	103	103	....	
5.00	96	83¼	No W Elev 5s '43..	3,000	84	83¼	84	....	
6.00	100	98	Un Pub Ser. 6½s '33	1,000	99	99	99	....	
6.50	103	100	Wrought Ir 6½s '38.	13,000	100	100	100	....	
6.50	103	99	El P N Gas 6½s '38	1,000	103	103	103	....	

BONDS CALLED FOR REDEMPTION

Bond—	Amount Called [000 Omitted].	Price.	Redemption Date.
CURRENT MONTH.			
Ashland [Irving] building, first 6½s, 1926	Entire issue	102	April 15
Central Detroit Realty, 6½ per cent [Mercantile Arts Bldg.], 1924	Entire issue	103	April 15
Crockett County, Texas, 5 per cent road bonds, 1956	Entire issue	100	April 10
Harlton Advertising and Real Estate, first 6s, 1924	Entire issue	102	April 15
Herz [August C.], 6½ per cent notes, 1922	Entire issue	102	April 15
Mortgage Bank of Chile, guaranteed 6s, 1961 [interim certificates]	$103	100	April 20
Sweetwater, Texas, 5 per cent st. improv. bonds, 1909	Entire issue	100	April 9
Sweetwater, Texas, city hall and fire station 5 per cent bonds, 1909	Entire issue	100	April 9
Sweetwater, Texas, 6 per cent water wks. bonds, 1898	Entire issue	100	April 9
FUTURE MONTHS.			
Argyle, Inc., Co., and E. Shakert [Kansas City, Mo.], first 5½s, 1928-'34	Entire issue	101	June 1
Ascher's Roosevelt Theater [Chicago], 1st real estate 6s, 1929-'30	Entire issue	102½	May 1
Blackhawk Hotel, 1st 6s, 1938	Entire issue	103	May 15
Blatt [M. E.] Co., Atlantic City, N. J., 6½s, 1937	Entire issue	Various prices	June 15
Booth [F. E.], first 7½s, 1942	$429	106½	May 1
Canada Gypsum and Alabastine, Ltd., 20 year convertible debenture 6s, 1948	Entire issue	104¾	May 31
Canada Wire and Cab., first 10 year 7s, 1935	Entire issue	103	June 1
Central C. & C., first mtge. s. f. 6s, series A, 1933	Entire maturities	102	June 1
Central C. & C., first mtge. s. f. 6s, series A, 1934	Entire maturities	102½	June 1
Chaleta Apartments [Chicago], 6½s	Entire issue	103	May 1
Cole, James G., first 6s, 1937	Entire issue	101	Oct. 15
Denver, Colo., water, 4½s, 1948	Entire issue	100	May 1
Indianapolis Baking, first 7s, 1931	Entire issue	102	May 1
Ingersoll Rand, 1st mortgage 5s, 1935	Entire issue	105	July 1
Klamath Heating, 1st 7s, 1935	Entire issue	105	May 1
Lindlahr Sanitarium, 1st mortgage 7s, 1925	Entire issue	103	June 11
Missouri-Kansas Pipe Line, one year 6 per cent convertible notes, 1929	Entire issue	100	June 1
Montgomery Light and Water Pwr., first cons. 5s, '43	Entire issue	105	May 1
Northern States Power, conv. 6½ per cent notes, '33	Entire issue	102½	May 1
No. 1, 111 Hyde Park Blvd. [Chicago], 6½s	Entire issue	103	May 1
Pacific Pub. Service, sec. conv. 5½ per cent notes, '30	Entire issue	101	May 1
Pacific Steamship Terminal, 7s, 1942-'44	Entire maturities	Var. prices	May 1
People's Light & Pwr., 6 per cent con. deb. ser. 1962	Entire issue	110	July 1
St. Francis Levee District, Ark., series E 20-40 5 per cent bonds	Entire series	100	July 1
Sheboygan, Wis., special assessment improv. bonds	Entire issue	100	May 1
Utilities Building, 7s, 1944	Entire issue	107½	May 1
Vulcan-Louisville Smelting, first 7½s, 1930-'31	Entire issue	102	Aug. 1

CHICAGO WEEKLY CURB

	Sales.	High.	Low.	Close.	Net chge.
Aviation Corp.	2,375	19⅝	18⅜	18⅜	— 1¼
Am Roll Mills	1,725	96	91⅜	95⅛	+ 2
Asso G & E A	940	60¼	60	60	....
Automot Gear.	250	26	25	26	+ 1
Can Marconi..	3,350	9	8⅛	8¼	— ⅝
Canal Const...	2,675	13¼	11⅝	13	— ¼
Chgo Rap Trn	600	19¼	18	19¼	+ 1¼
Ch Riv & Mch	600	24½	23⅝	24½	+ ½
Cities Serv....	1,435	120⅜	119	119	— ⅝
Century Tire..	2,250	26½	25	26⅝	+ ⅝
Curtiss Flying	2,015	21⅛	20⅛	20⅛	— 1⅝
De Forest......	1,675	19¼	18	18¼	— ⅛
Fansteel	1,275	12⅞	11¼	12⅞	+ 1⅜
Fed Water A..	1,125	52¼	51	51⅜	— 2¼
Fidelity T & R	410	17	14⅜	17	+ 1
Fox Theaters	1,965	29¼	28	28	— 1¼
Ford Ltd......	2,350	20⅛	19¼	20⅛	+ ⅝
Gnd Rap Varn	450	14⅜	14⅜	14⅜	— 1⅝
Harren Orange	1,690	22	18	22	+ 2¼
McWil Dredge	300	31½	30	31¼	— 1⅜
Do pfd	1,525	34⅝	33½	34⅝	+ ⅝
Minnepls Stl..	1,310	86	79	86	+ 6
Nat Fm St cm	1,525	34¼	32½	34	— ½
Do pfd ...	910	43	40¼	41⅜	+ 1½
Nehi	800	23½	22	22	— 1⅛
Sheaffer Pen..	300	50½	50⅛	50⅛	— 1¼
No Am Avia.	1,980	15⅜	14¼	14½	— ¼
Polymet	575	42	40	40	— 1⅜
Stand Oil Ind.	2,375	61½	58¼	58⅞	— 2⅝
Stand Oil Kas	575	20⅜	19⅜	19⅜	+ ⅝
Stein Com....	915	30¼	28½	28½	— 3½
Temple	2,860	34	31⅜	32½	— 2
Transformer ..	325	27	26¼	27	— ¼
United Aircft.	2,350	80⅛	75⅜	77⅜	+ ⅝
Walgreen	2,000	77⅜	74½	77⅜	+ ¼
Cities Serv new	2,175	31	30¼	30¼	— ⅜
Consolid Serv.	2,250	10⅛	10⅛	10⅛	+ ¼
General Realty	560	91½	90½	90½	— 1¼
Lazarus	1,160	45	42	42¼	— 6¼
Roosevelt Flds	2,100	17⅜	15⅜	16⅜	— ⅜
Union Tele....	2,350	25⅜	25	25⅜	+ ⅛
Hall Lamp....	490	22	22	22	+ ⅜
Hood Rubber..	745	22¼	20	22¼	— 3⅜

Total sales, 62,227 shares.

Pacific Public Service Company

504 Hunter Dulin Building
San Francisco, Calif.

Notice of Dividend on Class "A" Common Stock

The regular quarterly dividend of thirty-two and one-half cents ($.325) per share has been declared upon the class "A" Common stock of this company payable on May 1, 1929, to stockholders of record at the close of business April 10, 1929. This dividend in the absence of instructions to the contrary from the individual stockholders received by the company on or before April 10, 1929, will be applied to the purchase of additional Class "A" Common stock or scrip certificates representing fractional shares at the price of thirteen dollars ($13.00) per share.

A. G. GUMAR, Secretary.

Condensed Statement of Condition, March 27, 1929

The Cleveland Trust Company

Located at Euclid Avenue and E. 9th Street and in 52 Other Community Centers in and Near Cleveland

RESOURCES

Cash on Hand and in Banks	$ 27,334,149.02
U. S., State, Municipal and Other Bonds and Investments	34,861,744.96
Loans, Discounts and Advances	196,285,019.30
Real Estate and Banking Houses	5,644,447.89
Interest and Earnings Accrued and Other Resources	1,960,894.76
Customers' Liability on Letters of Credit and Acceptances Executed by this Bank.	9,049,742.07
Total	$275,135,998.00

LIABILITIES

Capital Stock	$ 10,000,000.00
Surplus and Undivided Profits	7,946,020.14
Reserve for Taxes, Interest, etc.	2,100,001.70
Dividend Payable April 1, 1929	300,000.00
Deposits	239,967,133.14
Due to Federal Reserve Bank	5,000,000.00
Other Liabilities	773,100.95
Letters of Credit and Acceptances Executed for Customers	9,049,742.07
Total	$275,135,998.00

Member Federal Reserve System
Member, Cleveland Clearing House Association

INVESTORS' GUIDE

Inquiries must bear the signature and address of writer. Answers of public interest will be published, those not of general interest will be mailed if stamped, self-addressed envelope is inclosed. Address letters to Investors' Guide. Answers are based upon information which The Tribune believes correct, but beyond care in securing it The Tribune assumes no responsibility.

Monday, April 8, 1929.

[Copyright: 1929: By The Chicago Tribune.]

National Cash Register.

H. A. C.—National Cash Register sales in 1928 were $48,978,285, against $46,961,517 in 1927. Gross receipts increased from $9,362,462 in 1927 to $9,887,637 in 1928.

Net profit last year was $7,817,571, the largest in the company's history. Net profits in 1927 were $7,044,642.

Earnings per share on 1,100,000 shares of class "A" stock were $7.10 in 1928, against $6.40 in 1927. Earnings per share on combined "A" and "B" stock amounted to $5.21 in 1928, against $4.69 in 1927.

Surplus for the last year amounted to $1,817,571, compared with $2,544,642 the year before.

Total surplus at the end of 1928 was $5,374,941, against $4,557,370 at the close of 1927.

Current assets were $34,148,223 and current liabilities were $7,310,331 Dec. 31, 1928.

This left a net working capital of $26,837,892, which compares with $28,843,363 at the close of 1927.

The company has acquired the Ellis Adding Typewriter company, and will put on the market a new low priced cash register. A new $1,250,000 six story building is to be constructed at the Dayton plant to manufacture the new machine.

Dividends at the annual rate of $3 are being paid on the class "A" and "B" stock.

In addition, an extra dividend of $1 was paid on shares of both classes Jan. 15.

The class "A" stock is high grade. The class "B" is medium grade.

Municipal Service.

P. C. K., Madison, Wis.—Municipal Service corporation's net income was $1,031,041 in 1928, against $693,669 in 1927.

Earnings per share on 1,031,041 shares of common in 1928 were $2.64, compared with $1.79 on 698,669 shares in 1927.

The company had a net working capital of $1,078,615 on Dec. 31, 1928, compared with $419,493 at the close of 1927.

No dividends have been paid since Dec. 1, 1926.

The common stock is a speculation.

NAME TWO DIRECTORS.

E. M. Hamlin and Louis Atherton, both Boston financiers, have been elected directors of the National Enameling & Stamping company, Granite City, Ill.

Security Salesmen

Over a period of years, established insurance companies can be expected to earn an average of from 30 to 45 per cent per annum on their capital. A large number of nationally known insurance companies have established this record over many years.

The profits of insurance companies are made through underwriting operations and through investing their capital and surplus and the enormous amounts of money paid in by policy holders. They are, in effect, Investment Trusts, whose operations are carefully supervised and whose investments are restricted by law to securities of the most conservative types.

P. W. Chapman & Co., Inc. have recently organized an insurance stock department which trades in and underwrites insurance stock issues of the well established companies. We are now interested in adding to this department a number of experienced security salesmen with established clientele, who desire to sell stocks of the highest investment class.

P. W. CHAPMAN & CO. INC.
115 W. Adams Street, CHICAGO — 42 Cedar Street, NEW YORK

Exempt from all Federal Income Taxes

$50,000,000

CITY OF CHICAGO

5⅞% and 6%
Tax Anticipation Warrant Notes

Principal and interest payable at maturity in New York and Chicago. Bearer notes in denominations of $5,000, $10,000, $25,000, $50,000, and $100,000.

These notes are issued by the City of Chicago in anticipation of, and are payable exclusively from, ad valorem taxes levied on all taxable property in the city for the year 1929 for general corporate purposes and for educational purposes. Such taxes are specifically assigned and pledged for the payment of both principal and interest and the city is limited by law to the issuance of an amount not exceeding 75% of the anticipated taxes based upon the latest tax levy.

The City of Chicago has an assessed valuation officially reported at $4,250,437,799. The population, according to the 1920 U.S. Census, was 2,701,705, while the present estimate is 3,700,000.

MATURITIES

6% Corporate Fund Notes		*5⅞% Corporate Fund Notes*		*6% Educational Fund Notes*	
$4,000,000	July 15, 1930	$3,000,000	May 15, 1930	$4,000,000	May 15, 1930
4,000,000	September 1, 1930	3,000,000	June 1, 1930	4,000,000	June 15, 1930
5,000,000	September 15, 1930	2,000,000	June 15, 1930	4,000,000	July 15, 1930
2,000,000	October 1, 1930	2,000,000	July 1, 1930	4,000,000	August 15, 1930
2,000,000	November 1, 1930			4,000,000	September 15, 1930
1,000,000	December 1, 1930				
2,000,000	December 15, 1930				

Prices, all maturities, to yield 5.60%
(Figured on true discount basis to maturity)

The legality of these notes to be approved by Messrs. Chapman and Cutler

Continental Illinois Company — First Trust and Savings Bank — Lehman Brothers — E. H. Rollins & Sons
Harris Trust and Savings Bank — Stone & Webster and Blodget Inc. — Hallgarten and Co. — The Detroit Company
The Foreman Trust and Savings Bank — Kountze Brothers — The National Republic Company — Central Trust Co. of Illinois
Barr Brothers & Co. — Stranahan Harris & Oatis — R. W. Pressprich & Co. — The Northern Trust Company
State Bank of Chicago — Chicago Trust Company — Corn Exchange Bank — Stein Bros. & Boyce
Bacon Whipple & Co. — Hathaway & Co. — Chatham Phenix Corporation — Arthur Sinclair, Wallace & Co.
Caldwell & Co. — Curtis & Sanger — Atlantic Corporation — Fletcher Savings and Trust Co.
United States Trust Company — Security-First National Company — Commercial National Corporation
Ames, Emerich & Co. — Manufacturers and Traders-Peoples Trust Company — F. L. Putnam & Co.

The statements and figures presented herein, while not guaranteed, are taken from sources which we believe to be reliable.

TIME MONEY JUMPS AS CALL RATE DECLINES

Credit Competition Becomes Keener.

[Chicago Tribune Press Service.]

New York, April 7.—Not much in the way of definite judgment of the future can be derived from last week's markets. Call money rates came down from 20 per cent to 6 but time money, the traditional measure of actual underlying conditions, went to 9 per cent, a rate not touched for loans on mixed collateral even in 1920.

The stock exchange declined and recovered on alternate days, getting precisely nowhere. Reserve bank rates were not advanced, but it was plainly intimated by the board that they would be raised, perhaps progressively, if the stock market were to resume its clutching at the country's credit funds. That process was not resumed last week, but the weekly report on brokers' loans showed the pace of reduction to be slackening rapidly, and the voice of the Wall street "pools" began to be heard from their cyclone cellars, assuring the public of a "new bull market coming."

Public Holds Aloof.

The speculating public evidently held aloof, however, as was proved by the decrease of one-half in daily stock exchange transactions as compared with the recent average. It can hardly be said that the public or Wall street itself found enlightenment either in the course of the markets or in the successive "statements" by conspicuous individuals, regarding the reserve board's attitude.

These fast accumulating manifestos have served mostly to bring to the front every personality which directly or indirectly had cut a figure in the great speculation's earlier stages. It was somewhat like the fifth act of a popular melodrama, in which all the dramatic personae who had previously appeared are brought on the stage together, with lines adapted to the last turn of the plot.

Senator Glass and Mr. Owen, Mr. Mitchell and Congressman McFadden, Messrs. Foster and Catchings, legislative denouncers of speculation in the congressional debates of February and legislative advocates of it, all passed in quick succession before last week's footlights. Yet the audience, though interested in the spectacle, apparently grew more perplexed as to what it really meant. Nobody but the unmoved federal reserve board seemed to have the threads of the story firmly in his hands.

Foggy Notion Revived.

With a few notable exceptions these discussions of the Wall street situation seem curiously oblivious to the visible money market phenomena. In some of them, it is true, the foggy notion is revived which used to appear for a moment after our old time panics—that the high money rates and the overstrain were not at all due to abuse of credit, but to conspiracy by unscrupulous banking interests for their own wicked purposes. But no sensible person ever took that explanation seriously then, or does so now.

The real problem of the present money market is embodied in the fact that whereas the amount of credit actually placed at the disposal of stock exchange houses has increased nearly 50 per cent in 12 months, the rate which has to be paid for it, whether on call or time, has doubled in the same period and has lately risen to a higher figure for both classes of loans than was reached in the most critical months of 1920. All the special pleading in the world cannot square such action of an open market with the theory of normal conditions in the use of credit.

Along with that wholly unavoidable conclusion comes the further fact that even when the fury of stock speculation has been arrested the money situation is not relieved. The stock exchange has an hour of happiness when the call money rate, after reaching 20 per cent, drops back to 6. It does not seem to be aware that even in 1920, when the acuteness of the strain on credit was denied by nobody, a 6 per cent call loan rate was nevertheless touched momentarily in thirty-three out of the year's fifty-two weeks.

Other Rates Tell Story.

It was time money and commercial paper whose rates crept up continuously that told the story of the actual situation. Rates for such loans did not then turn downward until the cause of the alarming stringency had been removed through forced liquidation of the largest scale of the mass of commodities held with borrowed money for the purpose of selling on the endless further advance in prices which speculators had imagined.

Few people, even in Wall street, like to pursue the analogy. Most of them still console themselves with the consideration that if stock market values are today inflated commodity values are not. But since the present severe money stringency was not caused by speculation in commodities, the question still remains open, how the money market is to be brought back to a normal footing.

During Last Week's Quiet Market Stock Prices Fluctuated Within a Narrow Range

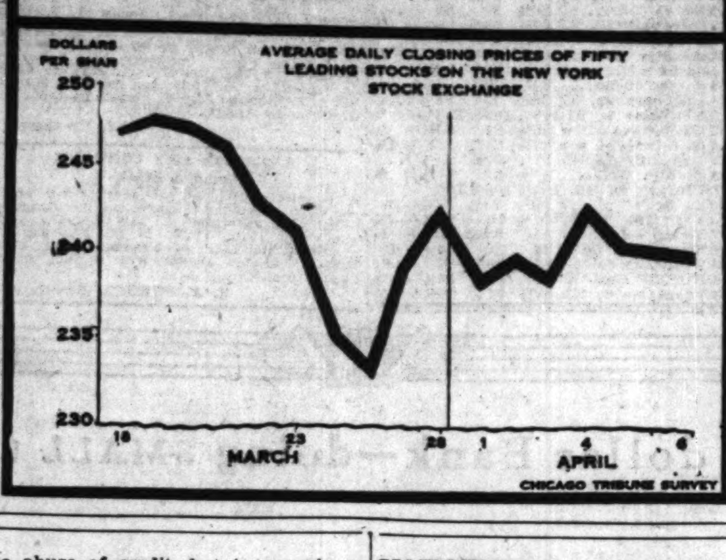

ASKS CONGRESS INQUIRY ON U.S. RESERVE BOARD

Recent Market Policies Are Attacked.

BY O. A. MATHER.

A congressional investigation into the policy of the federal reserve board to check stock market speculation will be demanded by Representative Frank R. Reid of Illinois. He announced last night that he will offer a resolution when the special session of congress convenes next week calling for a committee to make a thorough inquiry and report its findings to the house.

"The present action of the federal reserve board may be as unwise as was the drastic deflation policy charged to it in 1920 and which caused the serious depression of 1921," Mr. Reid said. "It is possible that threats of the board may to some extent curb speculation, but there is a very real danger that they may produce the disastrous result of a lack of confidence in the soundness and stability of the industrial and commercial structure of the nation to such an extent that no one can foretell what may happen.

Says Board Exceeds Authority.

"The federal reserve system was created to provide this nation with an elastic currency and credit. It was not intended to act as the regulator of industry, commerce, finance, or speculation. The board should limit itself to its legitimate and proper functions as outlined by congress—namely: the safeguarding of its own reserves and those of the member banks in this country. Congress has never conferred on the federal reserve board the right to regulate and control the use which American citizens make of their money and credit and the board is assuming these functions without authority of law.

"The attitude of the federal reserve system ought to be changed. If this governmental institution can by its policy force the rate of call money to rise as high as 20 per cent it can force it to rise to 100 per cent or even higher. On March 19, when the rate rose to 20 per cent, the prices of wheat, corn, and other grains on the Chicago Board of Trade broke badly. Millions of dollars of value in crops were wiped out in a few minutes.

"An investigation of the present policy of the federal reserve board should show whether the board is committed to a program of deflation in security prices. The country realizes from its past experience what a program of deflation in 1920 meant and what its disastrous effects were on the farmer particularly and business in general."

The resolution which Mr. Reid will offer will ask detailed information on a number of questions dealing with the general credit situation and the condition of the federal reserve system. Some of these questions follow:

Was the federal reserve board in formulating its policy unduly influenced by economic conditions abroad to the neglect of considering economic conditions in the United States?

Questions About Loans.

The different kinds of loans included in the total volume of "loans to brokers" which is made public every Thursday afternoon? Are loans for domestic corporations' financing to pay off debts to banks included? Are loans for long term investment included? Are loans for long term speculation included? Are loans for foreign financing and for unsold bond issues included?

Has there been a pronounced change in the method of corporate financing from the borrowing from banks on commercial paper to the sale of new issues of common stock in the stock markets?

There also are a number of questions intended to establish the strong reserve position of the system, and then this final query:

"Would not affirmative answers to all of the foregoing questions prove that there is no stringency of credit really existing, but that an artificial and wholly unjustified stringency, causing usurious rates of interest, has been brought about arbitrarily by the federal reserve board in trying to force the policy it has formulated?"

200 MILLION FLYING COMBINE TAKES OVER FAIRCHILD INTERESTS

New York, April 7.—(AP)—Acquisition of control of the Fairchild corporation and its seven subsidiaries by the Aviation corporation, recently formed $200,000,000 holding and development company, was announced today by Graham B. Grovenor, president of Aviation corporation.

He explained that the Aviation corporation obtained a majority interest in the Fairchild group through an exchange of stock along the same lines by which the company recently gained control of the Universal Aviation corporation.

The Fairchild corporation, through its subsidiaries, manufactures airplanes, aerial cameras, airplane engines, and motor boats and does an extensive business in aerial surveys. Sherman M. Fairchild, head of the group, said the change in control will not affect the present management.

WESTERN ELECT. SETS RECORD IN PHONE PRODUCING

Charles L. Rice, vice president of the Western Electric company, announced yesterday that production at the company's Hawthorne works here is 82 per cent ahead of the output at this time a year ago. A new production record has been established for the first quarter of 1929, with the manufacture of 377,106 telephones, more than 45,000,000 feet of cable, and sound picture apparatus for 720 theaters.

BUSINESS SESSIONS TODAY

CONVENTIONS.

American Foundrymen's ass'n..Stevens hotel
National Food Show.........16th St. Armory

MEETINGS.

Car Foremen's ass'n....Great Northern hotel
Chicago Greeters' association..Hotel Sherman
Hair Dressers' association....Sherman hotel
Dairy and Ice Cream Machinery association....................Palmer house
Packers and Sausage Makers.Bismarck hotel
Postoffice Supervisors..Great Northern hotel

LUNCHEONS.

Casualty club ....Hotel La Salle
Industrial committees..........Palmer house
Junior Ass'n of Commerce....Hotel Sherman
Landis Award Constructors....Hotel La Salle
Oneida Community, Ltd.........Palmer house
Piano Club of Chicago................I. A. C.

EVENING EVENTS.

The Adams Company, Inc.....Palmer House
Boiler Manufacturers..........Palmer house
Insulation Club [dinner]........Bismarck hotel
Restaurant and Hotel Supply Association ....Hotel Sherman
Retail Florists................Bismarck Hotel

[Compiled by the convention bureau of the Chicago Association of Commerce.]

College Output Excessive, Industrial Leader Believes

BY SCRUTATOR.

Every now and then appears a new advocate of a rather old theory that this country is training too many men for white collar jobs and not enough for mechanical specialization.

A late viewer with some alarm is Magnus W. Alexander, president of the national industrial conference board. In a public speech he declared last week:

"During recent years college attendance has increased approximately five times faster than the population. As a result we have lawyers so hard put to it that they have to chase ambulances for clients; ministers without churches and doctors without patients selling life insurance while your skilled worker in industry has generally no difficulty in maintaining his own home and a car, and in providing his family with necessities and also with comforts and some luxuries."

His suggestion to remedy the condition was a course of education in the grammar schools to convince many of the boys that they would be more prosperous and more contented if they took apprenticeship courses in mechanics than if they went to college and came out to battle the world with white linen on their necks. He added that many manufacturers had arranged for the courses, but had difficulty in obtaining candidates.

Two Sides to Question.

This, it seems, is a subject that has two sides. It is doubtless true that there are too many professional men and too many seeking clerical work for the number of jobs available. In some lines of endeavor there are periodical shortages of good men to handle intricate machinery.

On the other hand, the laws of progress seem to have decreed that the number of persons engaged in strictly industrial work shall diminish proportionately to the whole population. The railroads, although they haul more tons more miles than they did eight or nine years ago, do it with fewer skilled men. A factory in Wisconsin has been designed to do away almost entirely with labor.

It is noted quite frequently that improvements in manufacture have forced great numbers of men and women into independent distribution. Estimates have been made to the effect that gasoline filling stations are three times as numerous as they should be. Merchandising is overcrowded. The automobile industry can find tens of thousands of men at times like the present, when intensified production is desired.

Age Problem Varies.

The highly skilled and highly paid occupations require good physique. Men who handle traveling cranes in some of the biggest plants in and near Chicago are given examinations every month, or oftener, and taken off the work if any defects of eye or ear are found. Employment agencies know it is difficult to find any jobs in factories for men over 45 years old, an age when professional men usually are beginning to do their best work.

Skilled mechanical men can earn more at 25 than college graduates. Such studies as have been made indicate that the difference is evened before 35 and that thereafter the advantage is the other way. Mr. Alexander stated that the skilled worker "would become more and more important" in the future. Still, the youth who has a chance to choose between four years of college and apprenticeship to a mechanical muse is probably going to college and find that it pays in the long run.

20 MOST ACTIVE STOCKS

[For week ending April 6.]

Sales.		Close.	Net chge.
1,053,900	Gen Motors	85	....
823,100	U S Steel	180⅝	+ 2⅝
672,400	Anaconda	146½	—12
580,200	Bethlehem Steel	110¼	+ 5
509,800	Stand Oil N J	58⅛	— ⅛
508,000	Am Can	127⅞	+ 3⅝
387,100	Chrysler Motors	95⅝	— 4⅞
384,700	Intl Nickel	48⅝	— 3⅝
377,500	Indian ref	46¾	+ 3⅛
350,700	Sinclair Oil	39	— 2
323,000	Royal Bakng Pwdr	37¼	+ 4¼
315,700	Kennecott Copper	86¼	— 7⅝
299,500	Texas Gulf Sul	78⅝	— 2
284,500	Sandard Oil California	79¼	+ 1
266,500	Montgomery Ward	114⅝	— 7⅝
244,100	S O N Y	44	+ ⅛
235,400	National Cash Regis	128¾	— 5¼
233,000	Columbia Graph	69⅝	— 3¾
223,000	Pan-American T & T B	52⅜	+ ⅝
192,000	Barnsdall A	44⅛	— 1⅛

MAY WHEAT IS NEAR SEASON'S LOWEST PRICE

Large Supplies Curb Bull Campaign.

BY CHARLES MICHAELS.

An uneasy feeling prevails in the grain trade with prices around the lowest on the present break, and down close to the lowest of the season, particularly for May wheat. Tight money, with continued talk of stringency of credits by the banks, especially the federal reserve, favorable crop prospects, and limited milling and export demand combined with unusually large supplies of wheat in the United States and Canada, have all worked against the maintenance of values, and wheat prices closed 2⅞@3⅝c lower with corn off 2⅞@4⅛c, rye 4⅝@5½c, and oats unchanged to ⅝c lower compared with a week ago.

Speculators have bulled carrying charges on grains for months, and while successful for a time, they have had to accept the inevitable under such conditions.

Big Holders Not Scared.

In the face of all the unfavorable conditions it is said that some of the large holders of May wheat have not been scared.

Farm relief has been the basis of a great deal of buying the past few months but there is nothing definite at the moment that creates confidence, but the belief exists that with the present administration pledged to farm relief it will accomplish something that will eventually bring about a better condition in all markets.

A government report on winter wheat and rye is due Tuesday.

May wheat on Saturday was down to $1.16¼, within ½c of the season's low. The finish was $1.17⅛@1.17¼, with July $1.21¼@1.21⅜ and September $1.23¾@1.23⅞.

The open interest at the close was

[Continued on page 31, column 8.]

Thousands are following this plan—to **RETIRE** *in* **15** *years* on their present living budget

by investing in safe First Mortgage Bonds

Men with and without families—women in business—thousands in every walk of life are winning financial independence through the simple plan given in the new edition of this famous book.

The plan works just as surely whether you are now earning $1,000 or $100,000 a year.

The way is certain—each step plainly indicated and absolutely safe—independent of luck, business genius or speculation.

Every fact has been harvested out of 48 years' experience of Cochran & McCluer in the first mortgage investment banking business.

The plan is so simple, anyone can understand it—so definite, anyone can follow it—and so certain, no one can fail.

In addition to the Financial Independence Plan and the unique budget schedule, the book gives sound, clear answers to many important questions on money and investment matters.

Phone, call or send coupon for your free copy. We employ no salesmen—therefore none will call.

NEW EDITION!

Mail this

COCHRAN & McCLUER CO. T-4-8
40 N. Dearborn Street, Chicago, Illinois

Name
Address
City
State

Cochran & McCluer Co.
Established 1881
Never a loss to any investor
40 North Dearborn Street
Telephone Central 0930

Commercial Banking

THIS institution renders a complete banking service to firms, corporations, banks and individuals, both in domestic and foreign transactions.

Commercial loans made to firms and corporations of approved responsibility.

Personal and Commercial Checking Accounts Invited

THE NORTHERN TRUST COMPANY

DIRECTORS

A. WATSON ARMOUR
Vice-President, Armour & Company
SEWELL L. AVERY
President, U. S. Gypsum Company
ALBERT B. DICK, JR.
Vice-President, A. B. Dick Company
DE FOREST HULBURD
President, Elgin National Watch Co.
JOHN T. PIRIE
Carson, Pirie, Scott & Company
KERSEY COATES REED
Secretary, Marshall Field & Company
EDWARD L. RYERSON, JR.
Vice-President, Joseph T. Ryerson & Son, Inc.
MARTIN A. RYERSON
WALTER BYRON SMITH
JOHN STUART
President, The Quaker Oats Company
EZRA J. WARNER
President, Sprague, Warner & Company
SOLOMON A. SMITH
President, The Northern Trust Company

NORTHWEST CORNER LA SALLE AND MONROE STREETS - CHICAGO

Exempt from all Federal and New York State Income Taxes

$50,000,000
CITY OF NEW YORK
Short Term Notes

Bearing interest at rates of 5.20%, 5.25% and 5.99% per annum

PRICES

Notes Maturing	To yield
May 26 and June 28, 1929	5.75%
July 31 and August 15, 1929	5.65%
November 29, 1929	5.50%
March 28, 1930	5.25%

BLAIR & Co.
INCORPORATED
105 W. ADAMS ST. CHICAGO

The O'Fallon Decision

We have prepared a circular discussing its prospective bearing upon the market position of the Railroad Stocks.

Copy on request.

M. J. MEEHAN & COMPANY
Members New York Stock Exchange
61 BROADWAY NEW YORK CITY

NEW YORK WEEKLY BONDS

DOMESTIC.

WEEKLY U. S. GOVERNMENT BONDS.

[illegible]

32 do 8s B '46	109½	109⅛	109⅛	
67 Denmark 6s '42	103⅞	103¼	103⅜	
65 do 5½s '55	100½			
138 do 4½s '62	100½	99⅝	100½	
98 Deuts B 6s'32ct.	87½	86¼	87½	
12 Dom Rep 5½s'42.	98⅝	96	97	
14 do 5½s 1st sr'40.	97	96½	96⅞	
2 do 5½s 2d sr '40.	94	93	93	
14 Dresden 7s '45	94⅛	94⅝	94⅝	
22 Duke Pr P6s'66.	100½	100	100	
22 D E Ind 6s '47	103⅜	103	103	
48 do 6s '62	102	101⅝	101⅝	
7 do 5½s '53 Mar.	102½	101⅝	101⅝	
10 do 5½s '53 Nov.	101	101	101	
14 Elec P G 6½s '50	101	101	101	
3 El Sal 8s '48	93	92	93	+
53 Est R R 7s '54	110	110	110	
3 Estonia 7s '67	102½	102	102	
25 Fiat s fd7s'46ww.	86½	86½	86½	+
70 do db 7s '46nw.	140	139	139½	—
23 Finland 6s '45	95½	94⅝	94⅞	—
22 do ext 6½s '56	95	94	94	
43 do 7s '50	97	96½	97	+
22 do 5½s '58	99⅞	98	99⅞	+
19 Finnish 6½sA'54.	88	87¼	88	
18 Fram ID 7½s'42.	96	95	95½	+
28 Fr Nt MSS7s'49.	103	102	102¼	—
87 Fr Rep 7½s '41.	101⅝	100⅝	101⅝	+
242 do 7s '49	111	110	111	+
29 Ger Ct AB7s'50.	107¼	105½	107¼	+
32 do 6s '60 July.	99	96⅝	99	+
105 do 6s '60 Oct.	85	83⅝	85	
72 do 6s '38	84½	83½	83⅝	—
197 Ger Ex L 7s'49.	90	88½	89	+
18 Ger Gn El 7s'45.	106	105¼	105⅝	—
1 do 6½s '40 nwr.	102	100½	101	—
73 do 6s '48	97	97	97	—
17 G Hope I&S7s'45.	91	89⅞	91	+
8 Graz 8s '54	98⅝	97½	98½	+
27 G ConElPofJ7s'44	100	98⅝	100	—
22 do 6½s '50	98	96	98	+
42 Greek Gov 7s '64	93	92	92⅝	+
63 do 6s '68	98	97½	97⅞	—
34 Haiti Rep 6s'52.	83½	82¼	82¼	—
29 Hamb St 6s '46.	99½	98	99	—
1 Heidel 7½s '50.	95	93	94½	+
3 Holnd AmL6s'47.	101	101	101	—
38 Hungary 7½s'44.	103	103	103	
72 Hun L MtI7½s'61	100⅝	100	100⅝	+
5 do 7½s B '61	96½	95	95½	+
28 Hun Mn 7½s'45.	95	95	95	
9 do 7s '46	96	94	94½	—
37 Ilseder Stl 6s '48.	88	86⅝	86⅝	—
43 Irish F S 5s'60.	84½	83½	83⅝	—
14 Ital Cr cn7sA'37.	95⅝	95½	95⅝	+
98 do 7s B '47	95	94⅝	95	+
75 Ital Pub U 7s'52.	94½	93⅛	94	—
183 Italy 7s '51	91½	90⅛	90⅝	+
157 Jap Gov 6½s '54.	95⅝	95	95⅝	+
28 do 2d 4s '31	101	100⅝	100⅝	—

[illegible]

PUBLIC NOTICE ... ILLINOIS MERCHANTS TRUST COMPANY. [illegible]

CLUETT, PEABODY & CO., INC.
Common Stock Dividend No. 55
[illegible]
D. A. GILLESPIE, Treasurer.

ARRIVAL OF BUYERS

Buyers may register in this column by telephoning Superior 0100, by mailing in advance notice, or by filling out blanks at their disposal in The Tribune's Public Service Office, 1 South Dearborn Street.

SALT LAKE CITY, Utah—Zion's Co-operative Mercantile Institution; Mr. Willey, ready to wear; Mrs. Sprout, dresses; 180 West Madison street [Dunworth-Reagan company].

SEATTLE, Wash.—The Bon Marche; Miss Brandenburg, millinery; 208 South La Salle street [Sherman Brothers company].

American & Foreign Power Company Inc.
Second Preferred Stock, Series A, Dividend

A dividend of $1.75 per share on the Second Preferred Stock, Series A, of American & Foreign Power Company Inc. has been declared for the period from July 1, 1928, to September 30, 1928, for payment May 1, 1929, to stockholders of record at the close of business April 15, 1929.

A. C. RAY, Treasurer.

AMERICAN CAN COMPANY
Common Stock

A quarterly dividend of seventy-five cents per share has been declared on the Common Stock ($25 par value) of this Company, payable May 15th, 1929, to Stockholders of record at the close of business April 30th, 1929. Transfer Books will remain open. Checks mailed.

R. A. BURGER, Secretary.

NOTICE ... [illegible]

D. H. HOLMES, Secretary.

War Department ... [illegible]

A million dollar Bank—doing SMALL things BIG

TODAY

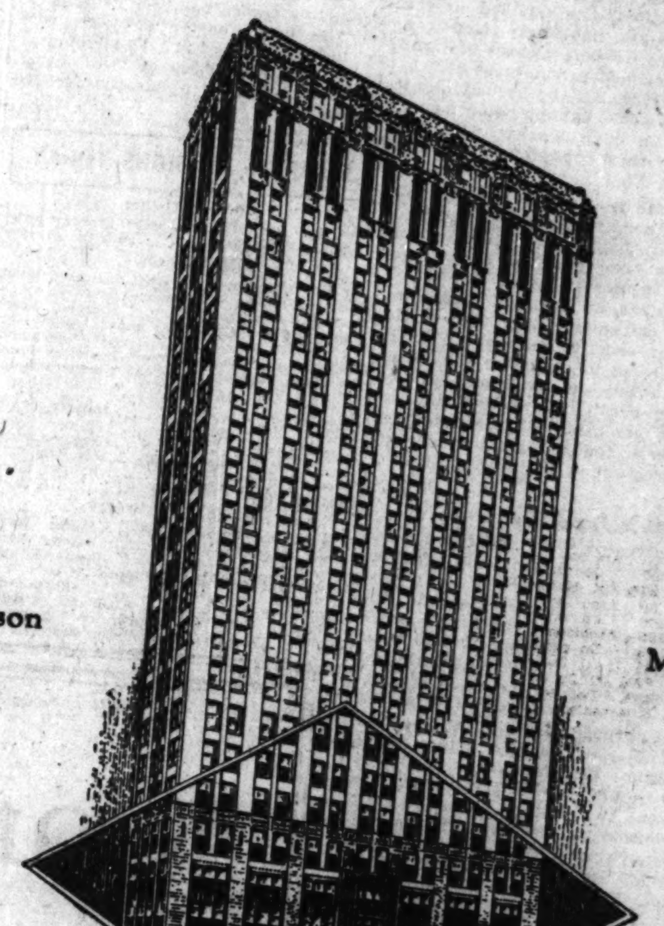

105 West Madison

Corner Madison & Clark

The Chicago Morris Plan Bank announces the opening of its new home at the southwest corner of Madison and Clark.

Our new location is probably the most central and accessible point in the loop. The arrangement and equipment of our quarters (which occupy over two entire floors) are especially adapted for our efficient operation.

The Chicago Morris Plan Bank is exclusively a "small ($50 to $5,000) loan and savings bank" doing a world of constructive good—aiding Chicago and suburban families to organize and order their financial problems.

With our enlarged facilities and an experienced staff we are hopeful that we may still further extend our spirit of helpfulness in this community.

Open on Mondays until 8:00 P.M.

THE CHICAGO
Morris Plan Bank
105 West Madison Street
Corner Madison and Clark

CAPITAL & SURPLUS $1,400,000

[illegible]

NEW YORK WEEKLY STOCKS

Div. yield pct.	1929 High	1929 Low	Description	Sales	High	Low	Close	Net chge.	Close year ago
			A						
...	54⅝	39¾	Abitibi P & P.	2,200	41¼	39½	39½	−1	79
7.5	88⅝	79½	Do pfd	1,600	80½	79⅝	79⅝	−⅛	....
6.3	112	109⅝	A & Strauss pf	10	111	111	111	+⅝	111⅝
0.9	675	389	Adams Express	1,900	675	590	669	+75	275
5.4	96	92	Do pfd	300	92⅞	92	92	....	....
6.7	35⅝	28⅝	Adams-Millis	900	30	29	30	....	....
...	97½	48	Adv Rumely	176,500	95½	82	92½	+2¼	15¼
...	94	58½	Do pfd	12,400	92⅝	84⅝	91½	−1¼	41
...	4⅝	3¼	Ahumada Lead	18,400	3⅝	3¼	3⅝	....	4⅜
2.0	114⅝	96½	†Air Reduc	5,900	103½	99½	99⅝	−3⅝	62⅝
...	11½	7⅛	Ajax Rubber	10,600	8½	7⅛	8	−¼	11
...	25	16	Alb P W Pa	1,300	17	16¼	17	+½	25⅛
...	11¼	5⅜	Alaska-Jun	13,500	7⅛	6⅝	6⅝	−⅝	3⅜
...	37⅝	27⅝	Alle Corp	165,800	36	29⅛	35⅛	+4⅝	....
5.5	105½	100	Do pfd w w	8,700	102	100	102	+2	....
2.3	305⅝	241	Allied Chem	12,400	274	266	272	−3	158¼
5.7	123¼	121	Do pfd	900	121	121	121	....	123¼
4.1	194	166	Allis-Ch Mfg	400	175	171½	175	−½	124⅝
6.3	42⅝	30	Amerada	13,500	34½	32¼	32½	−1½	34⅝
...	23⅝	14¼	Am Agr Chem	3,700	17½	16½	16½	−1⅛	21¼
...	73	53¼	Do pfd	2,100	61⅞	58½	60	....	72⅝
1.8	134¼	110	Am Bank Note	400	115	114	115	−2	92
5.0	62	60	Do pfd	330	60⅛	60½	60½	....	64⅛
...	20½	15¼	Am Beet Sugar	1,400	16	15⅝	15⅞	+⅝	15⅝
...	61	51¼	Do pfd	500	52	51	52	+1½	40
...	60⅞	40½	Am Bosch	26,600	57⅞	51⅝	54¼	−⅝	25⅜
3.5	62	45	††Am Brake S.	7,100	54	52	53½	−2	43½
5.7	176½	122	Do pfd	270	122⅝	122⅝	122⅝	+⅜	125
...	33⅝	15¼	Am Br B El	164,500	33⅝	24½	31½	+5⅝	14
...	91	49⅝	Do pfd	4,610	91	75	90	+15	80⅛
2.4	129	107⅞	†Am Can	508,800	128¼	116⅛	127⅛	+3⅝	87
4.9	142	140⅝	Do pfd	1,100	141¼	141	141¼	+¼	145½
6.0	106½	93	Am Car & Fdy	2,100	101	98½	100	−⅝	106
6.0	120	116½	Do pfd	200	117½	116⅛	116½	−⅛	136½
9.0	85¼	72⅝	Am Chain pfd	1,100	79⅝	73¼	78	....	100⅞
4.0	58½	46⅝	Am Chicle	16,500	52⅛	49	51	+½	81
5.7	47⅝	35	Am Encaustic	700	39⅝	35	35	−4½	....
[illegible]	[illegible]	[illegible]	[illegible]	[illegible]	[illegible]	[illegible]	[illegible]	[illegible]	[illegible]

PRICE OF MAY WHEAT NEAR TO SEASON'S LOW

Bullish Campaign Hit by Big Supplies.

[Continued from page 29, column 8.]

146,597,000 bu, or about 2,000,000 bu above the recent low and 5,000,000 bu from the extreme top of late. Prices for the week follow:

	May.	July.	Sept.
Mon.	1.18⅝-1.20⅝	1.22 -1.24	1.24⅛-1.25⅞
Tues.	1.18⅝-1.20⅝	1.21⅛-1.23⅝	1.23⅛-1.25⅝
Wed.	1.17⅛-1.20⅛	1.21⅛-1.23⅝	1.23⅜-1.25⅝
Thur.	1.16⅝-1.18⅝	1.20⅛-1.22⅝	1.22⅝-1.24⅝
Fri.	1.17⅛-1.19⅛	1.21⅛-1.22⅝	1.23⅜-1.25⅛
Sat.	1.16¼-1.17⅞	1.20⅛-1.21⅝	1.22⅝-1.24
Week	1.16¼-1.20⅝	1.20⅛-1.24	1.22⅝-1.25⅝
P. w.	1.18 -1.23⅝	1.20⅛-1.26⅛	1.22 -1.28⅜
1928	1.42 -1.45	1.41⅛-1.44¼	1.39⅛-1.42
1927	1.32⅝-1.35⅝	1.26⅝-1.30	1.24⅝-1.28
Seas.	1.14⅝-1.33⅝	1.16⅝-1.36¼	1.20 -1.37⅝
27-28	1.26⅝-1.53	1.23⅝-1.44½	1.25⅛-1.42

Prospects of reduced stocks tend to create bullishness on the part of a few local traders, while decreased consumption on the farms and by industries generates a bearish feeling which brings sales on bulges, while local interests who are bullish do their buying on breaks but frequently unload with losses. On the supply and demand situation there is nothing bullish, as indications are that unless the coming crop is materially reduced, there will be ample stocks of corn at the end of the season.

May closed Saturday at 90⅛@90¼c, July 93⅝@93½c, September 94c. Prices follow:

	May.		July.		Sept.	
Mon.	92⅝-	94¼	95⅛-	97¼	96⅛-	98⅛
Tues.	91⅛-	92⅞	95⅛-	96	96 -	96⅝
Wed.	90⅛-	92⅝	94 -	95⅝	94⅝-	96⅝
Thur.	89⅝-	90¼	92¼-	93⅛	92⅝-	94⅝
Fri.	89⅛-	90⅛	93⅛-	94⅝	93⅝-	94⅛
Sat.	89⅛-	90⅛	92⅝-	93⅝	93⅝-	98⅛
Week	89⅛-	94¼	92⅛-	97¼	92⅝-	99⅝
P. wk.	90⅝-	95⅛	93⅝-	98⅝	94 -	99⅝
1928	97⅝-	1.02⅛	1.00⅝-	04⅝	1.00⅝-	04½
1927	72⅛-	74⅝	77 -	78⅛	80⅛-	82
Season	75 -	1.03⅝	90⅛-	1.05	92⅝-	1.05½
1927-'28	87½-	1.22	89⅝-	1.05½	99⅝-	1.06⅝

Strong Situation in Cash Oats.

There is a strong situation in cash oats, with good buying of May by cash and speculative interests. It is said that the largest part of the 736,000 bu of No. 3 white oats in public houses have been moved out and the balance is likely to be within a short time.

May closed Saturday at 46⅛c, July 45⅝c, and September, 43⅝c. Prices follow:

	May.	July.	Sept.
Monday	45⅝-46⅝	45 -45⅝	43⅝-44
Tuesday	45½-46	44⅝-45	43 -43⅝
Wednesday	45⅝-45⅝	44½-45	43 -43¼
Thursday	45¼-46¼	44⅛-45¼	42⅝-43¼
Friday	45⅝-46⅛	45 -45½	42⅝-43⅛
Saturday	45½-46⅝	45 -45⅝	43⅛-43⅝
For week	45½-46⅝	44⅛-45⅝	42⅝-44
Prev. week	44⅛-47½	44⅝-46⅝	43⅛-44⅛
Last year	56⅝-58⅝	50¼-52	45⅝-47½
2 yrs. ago	43⅝-44½	44½-44½	43 -43⅝

EDISON SERVICE

Commonwealth Edison Company

158th Dividend

The Board of Directors of Commonwealth Edison Company has declared the regular quarterly dividend of 2% on the stock of the Company, payable May 1, 1929, to stockholders of record at the close of business, April 15, 1929.

Dividends have been paid quarterly without interruption for 39 years and this is the 158th quarterly dividend.

George W. Williamson, Treasurer.

U. S. Veterans' Bureau, Washington, D. C., Room 764 Arlington Bldg. March 30, 1929.

SEALED BIDS, in triplicate, subject to the conditions contained herein, will be received until 11 A. M. May 7, 1929, and then publicly opened, for furnishing all labor and materials and performing all work for Construction of Buildings and Utilities, including roads and walks, at U. S. Veterans' Hospital, Palo Alto, California. This work will include excavating, reinforced concrete construction, hollow tile, gypsum blocks, marble work, iron work, built-up roofing, roof ventilators, metal lathing, plastering, carpentry, insect screens, steel sash, hardware, painting, glazing, plumbing, heating, electrical work and outside sewer, water, heat and electric connections, all as set forth on bid form. Bids will be considered only from individuals, firms or corporations possessing satisfactory financial and technical ability, equipment and organization to insure speedy completion of the contract, and in making awards the records of bidders for expedition and satisfactory performance on contracts of similar character and magnitude will be carefully considered. At the discretion of the Director, drawings and specifications may be obtained upon application to the Construction Division, Room 764, Arlington Building, Washington, D. C., and at the office of the Supervising Superintendent of Construction, U. S. Veterans' Hospital, Palo Alto, California. Deposit with application of a check or postal money order for $25.00 payable to the TREASURER OF THE UNITED STATES is required as security for safe return of the drawings and specifications within ten days after date of opening bids.

FRANK T. HINES, Director.

TO THE HOLDERS OF

Galesburg Railway Lighting & Power Company

Consolidated & Refunding Mortgage Five Per Cent Gold Bonds, due October 1, 1934

The undersigned hereby gives notice that it has in the Sinking Fund the sum of [illegible] for investment in the above-mentioned bonds. Offers marked "Tender of Galesburg Railway Lighting & Power Company Bonds" will be received by the Trustee at 17 Court Street, Boston, Mass., until noon of April 12, 1929, at which time they will be opened. The right is reserved to reject any or all offers. Interest on accepted bonds will cease April 15, 1929.

OLD COLONY TRUST CO., Trustee

By C. B. HUMPHREY, Vice President.

Date April 1, 1929.

PUBLIC NOTICE is hereby given that Continental Illinois Bank and Trust Company [illegible]

CHICAGO AND NORTH WESTERN RAILWAY COMPANY NOTICE OF ANNUAL MEETING [illegible]

Cities Service is the world's third largest distributor of Natural Gas.

100 Companies 6 Industries ONE Investment —and about 7% yield

CITIES Service provides a remarkably diversified investment. Natural gas, manufactured gas, electric companies; oil production, transportation, refining, and marketing — all are included in the business of the organization.

More than 100 companies in six different lines of business contribute to the steadily increasing earnings behind Cities Service Common stock, which yields at its present price about 7%.

HENRY L. DOHERTY & CO.
208 S. La Salle St., Chicago
Please send me full information.
Name
Address
(277C-00)

You

doubtless like to make investments that safeguard your principal, pay a substantial income, and offer a good possibility of appreciation in value. We should like you to have the details concerning a single investment that gives participation in 30 leading American corporations, among them the U. S. Steel Corp., Commonwealth Edison Co., New York Central R. R., Pennsylvania R. R. and E. I. du Pont de Nemours Corp.

Descriptive Booklet Sent on Request

W. S. Aagaard & Company
Investment Securities
CHICAGO
208 S. La Salle St. State 0770

KNOW WHERE YOUR SAVINGS GO

We offer stock of

INTERNATIONAL SUPER POWER CORPORATION

at $55 per share

One class of stock only; no funded debt.

Listed on Boston Stock Exchange

An INVESTMENT TRUST of superior type in which all stockholders participate equally with the management.

Funds are broadly diversified through investment in about 75 of the most substantial ELECTRIC LIGHT AND POWER COMPANIES in the world.

Send for Circular

JAMES E. MADDOCK & COMPANY, Inc.
INVESTMENT SECURITIES
137 SOUTH LA SALLE STREET CHICAGO
TELEPHONE RANDOLPH 5496

WE INVITE inquiry regarding the operations and securities of the Associated Gas and Electric System.

Founded in 1852

Properties in 16 states serving 2,300,000 population in well-established public utility territories.

Associated Gas and Electric Company

Incorporated in 1906

Paid Up Capital and Surplus $100,000,000

61 Broadway New York

Hallgarten & Co.

ESTABLISHED 1850

120 So. La Salle Street
CHICAGO
Telephone State 8033

MELVIN L. EMERICH
Resident Partner

New York London

NEW YORK WEEKLY CURB

	Sales.	High.	Low.	Close.	Net chge.
A					
Acetol Prod A	300	18⅛	16	18⅛	— ⅛
Acustic Prod	19,900	8⅝	6⅝	7	— ⅛
Aero Sup A	900	46	44½	45	— ⅝
Do rts	1,000	4⅜	4	4⅜	....
Do B	100	44⅛	44½	44½	— 1⅛
Do B new	2,200	14⅛	14	14⅛	....
Aero Underw	1,100	44⅝	41⅛	41½	— 3½
Agfa Ansco	500	35½	35	35½	+ ¼
Do pfd	300	87⅛	85½	85½	+ 2
Alles & Fisher	400	30	29	29⅛	+ ⅛
Allied Pack	1,800	1⅛	.90	.90	+ 9
Do pfd	100	2⅛	2⅛	2⅛	....
Alli Drug A	100	4⅛	4⅛	4⅛	— ⅜
Do B	1,400	2⅝	2⅝	2⅝	....
Alex Ind	8,000	19½	17½	17⅞	— 2⅛
Alpha P Cem	800	49⅝	48	48	— ⅛
Alum Goods	200	31	30⅛	30⅛	+ ⅛
Alum Co Am	200	169½	165	169½	+ 9½
Do pfd	1,100	106	105⅝	106	....
Am Anch	900	43⅛	42⅛	42½	— ⅛
Am Beverage	3,000	15⅝	15	15⅛	+ ¼
Am B Bov B	9,900	20	15⅝	19½	+ 2½
Am Brit	300	17	16⅛	17	— 2
Am Cigar	250	135	135	135	— 1
Am Colortype	100	43	43	43	+ 1
Am Com Al	29,800	85⅛	79⅝	84	+ 5⅛
Am Cont Oilf	30,800	66	56	60	+ 3
Am Cyan B	11,300	59⅝	56⅛	57⅞	— 1½
Do rts	10,200	10⅝	9⅝	10⅝	....
Am Dept Str	2,600	20⅝	18⅝	18⅝	— 1⅝
Am F P war	30,000	75	67	67⅛	— 9⅝
Am Cities A	3,700	39⅝	38⅝	39½	— ⅛
Do B	11,600	26⅝	24⅛	26⅝	+ 2
Am G & Elec	7,000	146	141⅝	142	— 5⅛
Do pfd	1,200	106⅛	105⅝	105⅝	+ ⅝
Am Com P A	12,700	26⅝	25	25⅛	— 1½
Do B	600	27⅝	27⅛	27⅛	— ⅝
Do war	3,000	9	3½	8½	— ½
Am Lgt & Tr	400	230	225	226½	+ 2
Am Mfg Co	25	46	46	46	....
Am Maracaibo	3,300	5⅝	5	5⅛	+ ⅛
Am Nat Gas	3,100	14⅝	14	14⅛	— ⅛
Am Roll Mill	12,900	96⅛	91⅛	94⅝	+ 2
Am S & Chem	1,600	36⅝	35	35	— 1
Do pct pf	500	50⅛	49	49	— 1⅝
Am St Pub A	100	27	27	27	+ ⅝
Amsterdam	700	32	30	32	....
Am Stores	2,100	84¼	80⅛	83	— 1⅝
Am Supw A	24,200	104⅝	95½	99	— ½
Do B	11,200	104	[illegible]	[illegible]	[illegible]

	Sales.	High.	Low.
Fanstl Prod	3,300	13⅛	[illegible]
Fashion Pk	100	45⅝	[illegible]
Fedder Mfg A	700	36⅛	[illegible]
Fed Wat A	3,900	52¼	[illegible]
Fed Mtls	1,000	35⅝	[illegible]
Fiat deb rts	21,500	10½	[illegible]
Ferro En	3,000	80	[illegible]
Fr As Phil	200	49⅛	[illegible]
Film In Mch	200	1⅝	[illegible]
Frm Fd Inc	400	107	106
Frst T & Rub	1,400	265	[illegible]
Frst 7% pfd	700	108½	107⅛
Fok Airc	9,800	36½	33⅛
Frst N Cpr	12,900	.89	.75
Fl P&Wt pfd	200	100	100
Folts Fisher	3,000	37⅛	34⅝
Ford Mot Can	1,530	1196	1020
Do ltd	66,900	20⅝	18⅝
Do B new	20,200	86	56⅛
Found Fgn	600	16	14⅛
Fox The A	39,500	29⅛	28
Frkln Mf Co	700	37⅛	36⅛
Freed Eiseman	200	3⅝	3⅝
Frch Line	300	48	47⅝
Frshm Chas	20,100	8½	7½
G			
Gamewell Co	900	73⅝	72
Gen Alloys	100	16	16
GAInCo new	700	67⅛	66⅛
Gen Bak new	18,600	8⅝	7⅝
Do pfd	14,700	71½	67⅞
Gen Brnz	4,500	48½	46
Gen Cable war	2,200	39⅝	35⅛
G El En rcts	47,900	15⅝	14
Gn Frprf	2,900	35⅛	33⅝
G Ldry M n	3,000	25⅛	25
Gen Pb Srv	3,000	36½	35⅛
Gen Rl&Util	6,000	20⅛	18⅝
Do pfd	2,700	91⅝	89⅝
Gilbert Co	600	21⅛	21
Do pfd	2,000	48	43
Glen Al Coal	3,600	130⅛	125⅛
Golden Coin	39,500	2½	1⅝
Gld S Trad	58,800	111	103⅝
Gld Sl El Co	22,200	78½	69
Gld Cen Mn	89,700	10	7⅝
Gold Cons	35,200	70	45
Gthm Knith	[illegible]	[illegible]	[illegible]

FOREIGN BONDS. (portion)

		High.	Low.	Close.	Net chge.
6	PrHan 6½s '49	88½	88	88⅛	— 1
14	PotrSug 7s'47ww	93	92½	93	— 1⅝
12	Prus S F 6½s '51	70	70	70	....
69	do 6s '52	96½	93	93	— 2
5	RioGr 7s '67	87¼	86¼	87	— ¼
113	RhrG Cr 6½s '55	93⅝	93⅝	93⅝	....
24	Rus 6½s '19	83	80	81	— 2½
45	do 6½s '19 ctfs	16⅛	16	16	+ ¼
8	do 5½s '21	16⅛	15⅛	15⅝	— ½
20	do 5½s '21 ctfs	15⅝	14⅝	15⅝	+ ⅝
2	SBasC 7s '35	16⅛	14½	15⅛	+ ⅝
2	Saarb 7s '36	100	98	100	+ 2
3	Santa F Ar 7s'45	99¼	99¼	99¼	....
2	Sant Chl 7s '49	93½	92½	93½	+ ½
4	SudFls Ltd6s '56	99⅝	99⅝	97⅞	+ ⅝
28	Sil Pr 7s '58	101	100	100	....
74	Stin 7s A '36wa	81	80	80	— 1
10	do 7s '46 wa	93⅝	93¼	93⅝	+ ⅛
3	Sw Cnf 5½s '29	88½	86⅝	86⅝	— 1¼
12	Tietz L 5½s '46	99½	99½	99½	....
2	do 7½s ww	162	162	162	....
48	UElSr 5s '56 ww	100⅞	100⅞	100⅞	— 1⅝
30	UnESt W 6½s'47	89⅝	88	89⅞	+ ⅝
21	UniInd 6½s '41	85½	84⅝	84⅝	....

DOMESTIC BONDS. (portion)

		High.	Low.	Close.	Net chge.
18	do 5s '57	93½	93	93½	+ 1⅛
4	do 5s '57 new	92⅝	90	91⅝	....
11	Inv Co 5s '47	91½	91⅛	91½	— 1
10	do 5s '47 w w	98	95½	95½	— 1½
18	Ia NebL&P5s'57	80	80	80	— ⅛
3	Jed H Cl 6s '41	93	91⅝	91⅝	— ⅝
19	Kelv 6s '36	103⅝	103⅝	103⅝	....
28	Key P S 5s '78	75⅝	70	71½	— 2
2	Kru & T 5s	100	99⅞	100	....
193	Kp G&C 5s '47	99	99	99	....
21	Lac G 5½s '35	100½	100	100½	+ ½
73	Leh PS 6s A2026	99¼	98½	99	— ½
25	Lb M & L 5s '42	103⅝	103	103½	+ ⅝
2	Lone S G 5s '42	91⅝	91⅛	91⅝	+ ⅝
15	Lon I Lt 6s '45	97⅝	97⅝	97⅝	+ ⅛
103	La P & L5s'57nw	104¼	103⅝	103⅝	....
96	do old	91⅝	90	90¼	....
16	Man P 5½s '51	92⅝	90	90¼	— 1⅝
26	Mas C G 6½s '46	99¼	98⅛	99⅛	+ ¼
8	McC Rad 6s '43	103½	103⅛	103⅝	+ ¼
65	Mem N G 6s '43	94½	94	94	+ ½
7	Met Ed 4½s '68	96½	95⅝	96½	+ ¾

To the Holders of

City of Cordoba

(Argentine Republic)

Ten Year 7% External Sinking Fund Gold Bonds

Due November 15, 1937

The undersigned, as Fiscal Agents under the Fiscal Agency Agreement dated December 19, 1927, with the City of Cordoba, hereby invites tenders at prices below par, exclusive of accrued interest, for the sale to them of as many bonds of the above mentioned issue as will exhaust as nearly as may be the sum of $97,225.78, now held in the Sinking Fund.

Each tender must give the numbers of the bonds offered and must be made to the Fiscal Agents in writing enclosed in a sealed envelope marked "City of Cordoba, Ten Year 7 Per Cent External Sinking Fund Gold Bonds, due November 15, 1937, Sinking Fund Tender," and should be delivered to the undersigned, 5 Nassau Street, New York City, and will be opened at 12 o'clock noon on April 13, 1929.

Notice of acceptance of tenders will be mailed on April 13, 1929, and the bonds so accepted, with all unmatured coupons attached must be delivered to the Fiscal Agents at their office on or before April 18, 1929, on which date interest thereon will cease.

The right is reserved to reject any and all tenders.

AMES, EMERICH & CO., Inc.
Fiscal Agents

New York, N. Y., April 8, 1929.

The latest FINANCIAL STATEMENT *of New England's largest bank*

as of March 27, 1929

RESOURCES

Cash and Due from Banks	$78,937,602.98
United States Securities	31,121,049.38
Loans, Discounts & Investments	313,240,417.67
Banking Houses	9,568,287.85
Customers' Liability Account of Acceptances	40,162,819.27
Accrued Interest Receivable and Other Assets	2,873,198.48
Total	$475,903,375.63

LIABILITIES

Capital	$25,000,000.00	
Surplus & Profits	32,861,103.00	$57,861,103.00
Reserves including Interest, Taxes and Unearned Discount		4,506,157.79
Reserve for Dividend payable April 1, 1929		1,000,000.00
Liability as Acceptor or Endorser on Acceptances and Foreign Bills		72,112,249.96
Deposits		340,423,864.88
Total		$475,903,375.63

The FIRST NATIONAL BANK *of* BOSTON

1784 :: 1929

Foreign Branches
BUENOS AIRES, ARGENTINA
HAVANA, SANTIAGO AND CIENFUEGOS, CUBA

European Representatives
LONDON, PARIS, BERLIN

SECURITY-FIRST NATIONAL BANK OF LOS ANGELES

A Consolidation of Los Angeles-First National Trust & Savings Bank and Security Trust & Savings Bank

STATEMENT OF CONDITION

At Consolidation, April 1, 1929

RESOURCES

Loans and Discounts	$ 353,999,577.27
U.S. Government Securities	79,377,921.84
Other Bonds and Securities	58,596,454.70
Earned Interest Receivable	4,432,522.11
Customers' Liability Under Acceptances and L/C	9,030,090.96
Bank Premises, Including Branches	14,651,467.95
Vaults, Furniture and Fixtures, Including Branches	
Cash and Due from Banks	7,887,056.93
Other Assets	96,360,586.18
	231,576.48
TOTAL	$624,567,254.42

LIABILITIES

Capital	$ 30,000,000.00
Surplus	15,000,000.00
Undivided Profits	5,000,000.00
Reserves for Interest, Taxes, Etc.	2,939,130.54
Special Contingent Fund	3,200,000.00
Unearned Discount Collected	358,509.88
Bank Note Circulation	1,719,500.00
Acceptance and L/C Liability and Prepayments	11,983,460.49
Deposits	553,985,630.14
Other Liabilities	381,023.37
TOTAL	$624,567,254.42

HENRY M. ROBINSON
Chairman of the Board

J. F. SARTORI
President and Chairman of the Executive Committee

SECURITY-FIRST NATIONAL COMPANY
IDENTICAL IN OWNERSHIP WITH SECURITY-FIRST NATIONAL BANK OF LOS ANGELES

CAPITAL AND SURPLUS $6,000,000

Chicago Daily Tribune
THE WORLD'S GREATEST NEWSPAPER

The Tribune's Telephone Number Is
Superior 0100

GASOLINE ALLEY—ACTIVITIES DULY NOTED

THE MEDBURY FORT MURDER

By GEORGE LIMNELLIUS

SYNOPSIS.

Maj. Hugh Preece of the Royal Army Medical corps has just been transferred from Bath to Fort Medbury, which is not far from London. He is about to leave his office one day to take his wife and children for a ride when Lieut. Lepean is announced and he has to stay and examine him. The lieutenant is suffering from a mild disorder and the major prescribes for him. After the young officer leaves, Maj. Preece remembers that he has seen him before under embarrassing circumstances. The visit puts the major in a reminiscent mood. He recalls his first love affair with Prunella Lake, an actress on the London stage, then his being sent to West Africa and his unhappiness at parting from Prunella.

On his return to London Preece again meets Prunella. He asks her to marry him and she refuses. Shortly afterwards she marries Tremayne Ronan. Preece marries Claire Chisholme, sister of one of his West African associates.

A few years later Prunella and Hugh meet at Swindon, where they spend the night together. Preece remembers seeing Lieut. Lepean in the hotel corridor as he leaves Prunella's room in the morning.

A few days after Lieut. Lepean's professional call on Maj. Preece the younger officer invites the older one into his room for a nightcap and tells him he is aware of his affair with Lady Ronan. Preece has an impulse to kill him, but refrains. He threatens to expose him, at which Lepean laughs. As Preece leaves Lepean's room Lieut. Harris calls to him and asks him to come into his room. He tells Preece that he has lost heavily at cards to Lepean and the latter is pressing him for the debt.

Preece goes to his own room and reads a letter from Prunella in which she says that Lepean had written, asking to see her, and she tells Preece that he must get rid of Lepean. The next morning Lieut. Lepean is found dead in bed. Capt. Wape, in charge of the fort, notifies the police. The local police sergeant calls in Scotland Yard and Detective Inspector Paton is put in charge of the investigation.

INSTALLMENT XXXI.

DUTY IS DUTY.

It would be gratifying to record that Detective Inspector Paton put away the temptation of acceding to Lady Ronan's implied bargain without a second's hesitation, but in point of actual fact it must be admitted that he did permit his imagination to toy with the seductive possibilities which her words, and more than her words—her actions—had conjured up. Then, fatally for Prunella, he remembered her origin. She was not a genuine aristocrat. He might have married just such another as Prunella Lake himself. No! With hardly the slightest twinge of regret he put the temptation from him. It was, in a sense, a triumph for the moral value of British snobbery.

"Sorry, Lady Ronan. Duty's duty." He got stiffly out of the car. She was staring at him, he thought, almost with a look of despair, as of a gambler who has lost his last throw.

"Are you going to make inquiries at the Ladies' Parthenon?" she asked.

What it was that prompted him he did not know; perhaps a certain unwilling admiration for her gameness; perhaps a sporting sense that it was only fair to give her a warning.

"No," he replied, "at Swindon."

"But those old fashioned locks always make a noise when they are turned."

He caught a last glimpse of her, crouched low behind the rakish steering wheel, her mouth drawn to a thin, hard line as the car swished past.

. . . .

Dear Sir [wrote Nancy Beasley from her father's cottage in Mawne that evening]:

Referring to our conversation of today's date, it will not of escaped your notice that Master John does not favor either his father or his mother, and though I would be the last to make ackinusations, after wot as occurred today, my being dismissed without notis, I will arsk you to drore your own conclusions from putting two and two together.

I remain, yours truly, NANCY BEASLEY.

. . . .

"I must be going in ten minutes," Hugh Preece said, "last train to Biterne leaves at 10:30."

"Hugh, darling! You look so tired," his wife murmured. Preece had intended to return direct to the fort after his meeting with Prunella. The train had stopped at Greenhithe and, on an impulse, he had jumped out. During the walk from the station to his house he had endeavored to screw his courage to the point of telling the whole truth to Claire. He had not done so. He tried to tell himself that it was out of consideration for her, for Claire; she would be heartbroken; it would be from a selfish desire to ease the burden of his own conscience. He could invent a hundred plausible excuses for keeping his secret, but he could not deceive himself; the real reason was funk. He had no idea what line she would take. She would not understand. After all, he reflected with a certain savage insight, what is there to understand? It had happened so easily; there had seemed to be no chance of it ever coming to light. He still had a sentimental attachment for Prunella, and he had done as nine hundred and ninety-nine men out of a thousand would have done. No woman can realize how much less grave, how much more incidental, sex is to a man; how sheer vanity compels a man to accept what is offered.

If that damned detective unraveled the story, then, without doubt, he would be arrested for the murder of Lepean and . . . that would be the end. Nothing, after all, would be gained by confessing to Claire save the easement of his own conscience.

Claire had greeted him calmly. Her lips when they kissed were cool and sweet, but her eyes looked troubled. They had avoided discussing the subject which was uppermost in their minds till after dinner, when the delicious coffee of Claire's own brewing had been carried into the drawing room. Then she had asked him to supplement the newspaper reports by his own first hand knowledge. She listened in silence while her husband related in detail the tragic events of the previous morning.

"Could it have been suicide?" she demanded.

"Quite impossible."

"How could a person get into and subsequently out of a locked room?"

"Seems impossible at first sight," he agreed, "but I believe there is an instrument which burglars use, a sort of long tweezers, which grip the end of the key, thus allowing a door to be locked and unlocked from the outside, provided the key is in the lock; the key of Lepean's room was in the lock."

"Not the sort of tool any one would be likely to possess."

"True. I gathered, somehow, the detective wasn't very concerned about how the murderer got in and out of the room. He, the murderer, must have done it, and the detective is concentrating, I think, on the question of who wanted to murder Lepean—the motive, in fact."

"Confining, of course, his inquiries to four people?"

"Obviously. The murderer must be one of us four: myself, Wape, Harris or Private Swansdick."

Claire frowned in perplexity and distress. "You were the last person to see him alive?" she asked.

Preece hesitated. "No, I didn't tell the inspector this—why, I don't know, but I didn't. I was sleeping very badly last night and about 2 o'clock I got up and lit a cigaret. I heard some slight noise in the corridor. In mere curiosity I opened my door—I had not switched on the light—and peeped out. The corridor is very feebly lit by a single electric bulb, so that I could not see any detail."

"What did you see, Hugh?"

"Wape closing the door of Lepean's room as if he had just come out. He was in pajamas and a dressing gown. I couldn't see at all clearly. Wape seemed to pause for a moment outside the door, then I heard him say good-night; he walked slowly to his own room, entered it and closed the door. Now the strange thing is that Wape did not tell the detective of this extremely late visit to Lepean. Under the circumstances that strikes me as—queer."

Claire nodded her head thoughtfully. "Did you hear Lepean answer to Wape?"

"Yes. That is . . ." Preece paused doubtfully, "thinking it over, I'm not so sure that I did, but it's a long corridor and Lepean would have spoken through a closed door, so I might not have heard."

"Capt. Wape paused after closing the door?"

"Yes. He seemed to be listening."

"Then he said good-night?"

"Yes."

"Did you hear the key of Lepean's room being turned?"

"I think so," replied her husband doubtfully.

"But those old fashioned locks always make a noise when they are turned," she persisted.

"Yes, they do. It's queer."

Claire puckered her brows thoughtfully: "Hugh, I've been puzzling over what you said about a sort of 'tweezer' thing; I remember now. There is such a thing, and I know where I have seen one. Don't you remember? When we dined with old Mr. Wape he showed us his collection of burglar's implements, and amongst them I noticed a long tweezer sort of thing. Mr. Wape took it out and showed me how it worked on the door of his study."

"Yes, yes, I remember. Hadn't occurred to me before. The old man, you know, was one of the administrative heads of the C. I. D., so he had ample opportunity of indulging his hobby."

[Copyright: 1929: By George Limnellius.]

[Continued tomorrow.]

Movie Humor Fails to Kill Byrne's Story

And George Fawcett Saves "His Captive Woman."

"HIS CAPTIVE WOMAN."

★ ★

Produced by First National.
Directed by George Fitzmaurice.
Presented at the Chicago Theater.

THE CAST.

Anna Bergen	Dorothy Mackaill
Officer Thomas McCarthy	Milton Sills
Alastair de Vries	Gladden James
"Fatty" Fargo	Jed Prouty
Means	Sidney Bracey
Lavoris Smythe	Gertrude Howard
Baby Meyers	Marion Byron
Howard Donegan	George Fawcett
Judge of the Court	William Holden
District Attorney	Frank Reicher
Governor of the Island	August Tollaire

By Mae Tinée.

Good Morning!

This all-talker, from a story by the late Donn Byrne, might have registered as quite a picture had not the director's determination to introduce low comedy relief in to the courtroom scenes made him, his players and the episodes utterly ridiculous. For several reels—maybe not so long—the film takes on the aspects of a Mack Sennett comedy.

For awhile then, events move on reasonably enough. Then, again, the director falls into the clutches of adipose imagination. Well——

The story is about a night club dancer who, in a fit of jealousy, deliberately murders the man with whom she has been living.

Eyewitnesses to the murder tell their stories in the courtroom. Flashbacks reveal to you what has happened.

The attorney for the defense, George Fawcett (Bless him! How far that little candle sends his beams in, to the confusion of the film's trial proceedings!), questions none of the witnesses. He admits their testimony to be true. Only one thing he asks of the court and his opponent—that defense witness, Officer Thomas McCarthy, who had been sent to the South Sea island to bring back the defendant who had escaped and gone there, be allowed to tell his story in his own way.

"We will prove," says he, "that the woman on trial is not the woman who killed De Vries."

He gets his way and Milton Sills—who makes the sort of policeman any girl would cry to be arrested by—details the events of the search for Anna Bergen, her capture—and the return of the prisoner.

The film has many moments of sincerity. The acting is all excellent. Mr. Fawcett, and William Holden, as the judge, giving final instructions to the jury do, I think, the most worthwhile work. The photography is fine and, I understand the entire company went to the South Sea island to film "His Captive Woman." Certainly the scenery seems to bear out the press agent's assertion.

The story is full of possibilities. But the picture is too long, and, disappointing for the reasons given.

"THE ETERNAL WOMAN."

★ ★

Produced by Columbia.
Directed by John P. McCarthy.
Presented at the Rialto theater.

THE CAST.

Anita	Olive Borden
Hartley Forbes	Ralph Graves
Doris Forbes	Ruth Clifford
Gil Martin	John Miljan
Consuelo	Nena Quartaro
Ovaldo	Josef Swickard
Mrs. Forbes	Julia Swayne Gordon

Rather an interesting little program picture, "The Eternal Woman."

It's far fetched and incredible in spots, but has much relief in the way of good acting, beautiful scenery, and fine photography.

The action opens in Argentina, where two sisters and their old father keep a mountain inn. To this retreat comes a gentleman [only he isn't] who wins the love of, and wrongs the younger sister.

A blonde woman arrives who says she is his wife. The unhappy Consuelo tells her trouble to her father who goes up to kill the betrayer of his daughter—and is himself killed. The man and the blonde who ISN'T his wife, but only a married lady who is cheating—escape.

Big sister starts out for revenge. The trick is—she's never seen the man, having been away visiting until just before the tragedy occurs. But she's had a look at the blonde—and goes forth to slay the husband of the blonde.

Whom she finds—a widower—falls in love with, and is about to marry when—the blonde's picture turns up.

Much is about to happen that doesn't. Intervention of Providence arrives in the form of wronged sister who, in the nick of time points out the real villain, thus insuring—you've guessed it—HAPPY ENDING.

See you tomorrow.

WESLEYAN UNIVERSITY GETS SIGNED TEXT OF NEW EINSTEIN THEORY

Middleton, Conn., April 7.—(AP)—Wesleyan university has acquired the original manuscript of Prof. Albert Einstein's new theory combining the laws of mechanics and the laws of electricity.

The document, consisting of eight pages of closely knit lines in Prof. Einstein's hand, will be kept permanently in the Olin library at the university.

Dr. James L. McConaugh, president of Wesleyan, announced today that the manuscript was the joint gift of George W. Davison, New York banker, who is president of the university board of trustees, and Albert W. Johnston, New York financier and chairman of the Wesleyan trustees' committee on buildings and grounds. Mr. Davison is president of the Central Union Trust Company of New York.

Immediately after the new theory had been published, the announcement said, Mr. Davison instructed his company's representative in Berlin to determine whether the manuscript could be acquired.

Cardinal Opposes Einstein.

Boston, April 7.—(AP)—Cardinal O'Connell, in discussing the theories of Einstein today in an address at a communion breakfast, declared that the "outcome of this doubt and befogged speculation about time and space is a cloak beneath which lies the ghastly apparition of atheism." He spoke to a gathering of members of the New England Province of College Catholic Club of America.

"What does all this worked-up enthusiasm about Einstein mean?" asked the cardinal. "It evidently is a worked-up, fictitious enthusiasm, because I have never yet met a man who understood in the least what Einstein is driving at; and I have been so much impressed by this fact that I very seriously doubt that Einstein himself knows really what he is driving at.

"I have my own ideas about the so-called theories of Einstein. It seems nothing short of an attempt at muddying the waters so that, without perceiving the drift, innocent students are led away into a realm of speculative thought, the sole basis of which, so far as I can see, is to produce a universal doubt about God and His creation."

Cardinal O'Connell is the dean of the Catholic hierarchy in the United States.

Sleep Enough, Play Enough, Professor Says

Advising Against Living by Alarm Clock.

[Chicago Tribune Press Service.]

New York, April 7.—Setting up exercises which hundreds of thousands of Americans practice more or less regularly, supposedly to keep fit, are branded as "silly, superstitious, and artificial," in a report by Dr. Jesse Feiring Williams, professor of physical education at Teachers' college, Columbia. Dr. Williams answers the question, "What is wrong with modern exercise?" and presents a program of recreational activity in place of traditional exercise drills.

"The alarm clock is an institution which should be abolished," Dr. Williams points out. "Of course, when one is asleep all his functions, such as his heart and respiration are very much slowed down. It is the worst way of awakening to awaken suddenly because of a clanging, raucous sound, and it is a distinct shock to the nervous system.

"This way one is literally kicked out of bed. The reason people have alarm clocks to get them up is because they don't go to bed the night before. The way to get up in the morning is to go to bed the night before."

Prof. Williams advocates "getting up by nature," following the cat and dog method of rousing—stretching first a leg, then an arm, and gradually coming into consciousness.

"This is an age in which people are rushing around, tearing down and calling it progress."

Dr. Williams regards the calisthenics propaganda as "commercial exploitation of people's desire to keep fit. What we ought to do is to make them get exercise in a wholesome manner, by walking at least four miles an hour, tennis, golf, swimming, horseback riding, tramping, hiking, and the events which take one out into the country to live the life we are prepared for by nature."

What's Doing Today

LUNCHEONS.

Advertising Post Legion	Hotel Sherman
Chicago Biological society	Palmer House
Church Extension board	Hotel La Salle
Dartmouth Alumni	University club
Medical Post Legion	Hotel Sherman
Minnesota Alumni	Mandel's Ivory room
Woodlawn Woman's club	Congress hotel
EVENING EVENTS, DINNERS, ETC.	
A. O. L. Alumni	Auditorium
Chicago Dental college	Palmer House
Dartmouth Musical club	Congress
Georgetown university	Palmer House

The Inquiring Reporter

Every Day He Asks Five Persons, Picked at Random, a Question.

The Tribune will pay $5 for each question accepted for the Inquiring Reporter to ask. Send name and address with your question to "Inquiring Reporter," Chicago Tribune. For today's question Miss Cecelia Callaghan, 4832 Magnolia avenue, was awarded $5.

The Question.

Would you impose a five year sentence and a $10,000 fine on Representative M. A. Michaelson as a breaker of the Jones law, for which he voted, had his offense been committed after that law's passage?

The Answers.

Harry U. Wilson, 7721 North Paulina street, printer. — The Jones bill has been accepted and incorporated by the legislative branch of our government into a law, and it should therefore be accepted by all the people of this country as long as it remains in effect or until it is repealed. Any convicted violators of the law should be sentenced.

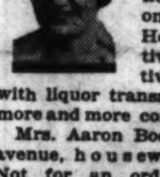

Mrs. Austin Mack, Sheridan-Plaza hotel, housewife.—I am not in sympathy with the Jones law, and I would be slow and cautious in convicting any one for its violation. However, Representative Michaelson's activities in connection with liquor transactions are becoming more and more complicated every day.

Mrs. Aaron Bodenweiser, 5121 Ellis avenue, housewife.—Not for an ordinary violation, because I do not believe the Jones law is a good law. There should be a referendum taken on the original Volstead act and all related bills passed since enactment of the Volstead law.

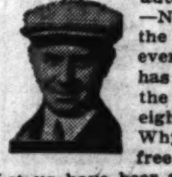

J. H. Ohm, 4203 Drexel boulevard, automobile mechanic.—No. I am against the Jones law and everything else that has been added under the authority of the eighteenth amendment. Why can't we be a free people again? Let us have beer and wine back and forget the prohibition law.

Mrs. Sidney Simon, 7952 Phillips avenue, housewife.—Hardly likely. It sounds too drastic. The original Volstead act is being piled sky high with other drastic prohibition laws and measures altogether out of proportion to other public measures.

OUR SECRET AMBITION

THEATER

GEORGE WHITE'S SCANDALS

[Ninth issue]: revue, in two parts, with plan and skits by William K. Wells and Mr. White and with songs by De Sylva, Brown, and Henderson: made known in Chicago April 7, 1929, with Harry Richman, Willie and Eugene Howard, Tom Patricola, Miss Frances Williams, Miss Rose Perfect, Miss Mabel Hill, Arthur Page, Bernice and Emily, the Russell Markert Dancers, the Elm City Four, *et al.*

MR. WHITE'S ninth Scandals is, in outline and sequence, much like his eighth, which was held to be something of a sensation in its long New-York run, and turned out of be an uncommonly-good show when, in the Summer of 1927, it was given here for weeks and weeks in the Erlanger. Missing from the roster of the eighth Scandals are Buster West, the wholesome-looking Misses McCarthy, and Miss Ann Pennington; but Miss Ann Pennington is the only personage missing from the New-York cast of the ninth. To what extent her departure is a loss to the populace I am unable to say. Both Mr. White and Mr. Ziegfeld have been intermittently loyal to her through quite a number of years; but she recently withdrew from the ninth Scandals in order to advantage herself of an offer to take part in the making of a talk-film—an offer made, I should say, in a spirit of gorgeous sarcasm by a director who argued that, if we must have lisping in the talk-films, let us have it from persons who know how to lisp.

But here is a varied and diverting show whether or not you lament the desertion by Miss Pennington. It is just as well to say here that the things she had to do when, last Summer, I saw the Scandals in New-York are undertaken and, to me, accomplished by Miss Mabel Hill, whose duties at that time consisted in giving an imitation of Miss Pennington. The ninth is staged as lavishly as was its immediate predecessor, with many a touch of novelty and of rich imagination in the colorings, groups, and the attire of the girls, who, as to comeliness and grace, are in alignment, at least, with any who have ever been assembled in a single show in Chicago.

As usual in Mr. White's shows, the skits and sketches are loud and rowdy rather than subtle; but fresh ideas mark some of them. For an example, one named "Credits," wherein is kidded the by-lines of the tradesmen and the craftsmen that in these days clutter up the average playbill. For another example, one named "A Strange Interlude," which, kidding O'Neill's most popular play, is nearly as absurd as the play, itself. Of the songs, the best is "What D'Ya Say?" given by Miss Williams and Mr. Richman, although, basing judgment on the attention bestowed on it by the orchestra, the management regards "On the Crest of a Wave" as a better song. Mr. Richman puts this through with a deal of manner and gusto. Indeed, he is again a performer of unflagging enthusiasm for whatever falls to his lot. So, too, is Miss Williams, who has more to do than in the previous issue, and does it well. She has both personality and individuality, and with them a talent for acting in the sketches and skits.

Then, there are the Howards,—meaning Willie and his brother: Willie gains in skill as an actor as the seasons pass; and he has mastered the trick of making his points without pounding. There is Mr. Patricola, most rhythmical of all the dancers with the possible exception of Jack Donahue. There are Bernice and Emily, dancing expertly through two fresh and difficult routines, and making a success that is quite their own. Miss Perfect sings well, as she sang well in the eighth issue. As in the eighth, the finale of Part I is devoted to a gesture in glorification of an American composer: this time, Victor Herbert, represented by the Gypsy Love-Song in "The Fortune-Teller" and the inevitable "Kiss Me Again!" in "Mlle. Modiste"; and these two melodies are pitted in a "contest" against Schubert's setting of the Ave Maria and Wagner's "Evening Star" in "Tannhäuser." This stunt is put on with vast pains, as to setting and accoutrements; that it falls short in effect of a like stunt in the eighth issue is due, I think, to the circumstance that the latter had the advantage of "The Birth of the Blues" as a novel climax-song.

But, as I have said, this Scandals has variety as its chief asset; and I fancy that it will assay ninety percent satisfaction in the estimate of all who see it. No show in kind has yet assayed more.

F. D.

* *

A bulletin from New-York says that Miss Barrymore's appearance there in "The Love-Duel," scheduled for tonight, is postponed.

Gieseking Heads Sunday's List by Playing Bach

German Singing Society Wins Applause.

BY EDWARD MOORE.

It was a somewhat out of the ordinary program presented at the Harris theater yesterday afternoon by the pianist who advertises himself simply as Gieseking without surname. Bach's Partita in C minor was followed by three sonatas by Domenico Scarlatti, these by the Schumann Fantasia in C, and to conclude, the twelve preludes of the first book by Debussy.

But as far as the Bach music was concerned, all that time and concerts spaced a long distance from each other permitted to be heard, it was something ideal. It is difficult to say when there has been Bach of the piano so delicately, so clearly, yet so warmly played. The short pieces of the set actually took individuality to themselves, and this is something that one hears only once in a considerable time.

Journeying across the river to Medinah temple, the Vereinigte Maennerchor of Chicago, some 1,000 strong, assembled on the stage to sing a program under the guiding hands, if not the baton, of Karl Reckzeh. They were well trained, exact in attack and intonation, and varying in volume all the way from sighing whisper to booming blast of tone. Of assisting artists there were the Aeolian Ladies' quartet, Misha Livshutz, violinist, and Harriet Mason, pianist.

Back again to the neighborhood of the loop, the Kedroff quartet, a superb organization, were at the Goodman. If ever one comes to the opinion that a quartet of male voices is of value chiefly for the emission of more or less ingenious barber shop chords, a certain cure is to hear the Kedroffs. Here are voices as flexible, as expressive as four magnificent instruments worked into a perfect ensemble yet always with the touching tone quality that only human voices can produce. I wish that they would learn to sing in English. Then they would be the ideal group of their kind. As it is, they are great music makers, keeping, however, the meaning of their songs to themselves and to what Russians happen to be in the audience.

Sara Ann McCabe, soprano, appeared in a debut recital at the Studebaker. At the time the theater was visited she was engaged, with the expert assistance of Mme. Herman Devries at the piano, in a group of songs, a great part of whose values were dependent upon the projection of story or mood. This she was doing with great skill, with unusual clarity of enunciation, and expressive manner. In fact, she did them so well that one began to suspect her of having marked talent as a diseuse. An encore following, the Bach-Gounod "Ave Maria," disclosed a light, high voice of charming quality and incidentally a Latin enunciation as clear as her preceding English.

A recital to a populous audience at the Auditorium was given by the well known baritone, Thomas Loftus, for the benefit of St. Francis Laymen's Retreat league, with Jacob Hanneman, pianist, and Charles Lurvey, accompanist, as assisting artists.

The People's Symphony orchestra gave the thirteenth concert of its season at the Eighth Street theater under the direction of P. Marinus Paulsen. Massenet's "Scenes Alsaciennes," Schubert's Tenth Symphony, and a new "Valse Symphonique" by Cress were the leading numbers. The soloists were Florence Bernstein, soprana; Joseph Rosenstein, violinist, and Helene Pollens, pianist.

OCEAN STEAMSHIP MOVEMENTS.

Arrived.	At.	From.
Andania	Cobh	New York
Aurania	New York	Southampton
Drottningholm	Gothenburg	New York
Franconia	Keelung	New York
Hellig Olav	New York	Gothenburg
Muenchen	New York	Bremen
N'w Amsterdam	New York	Rotterdam
Republic	Bremen	New York
Rochambeau	Havre	New York
Sinaia	New York	Piraeus
Am. Merchant	New York	London
Sailed.	**From.**	**To.**
Adriatic	Gibraltar	New York
New York	Southampton	New York
Scythia	Liverpool	New York
Paris	New York	Havre

BEG YOUR PARDON!

An announcement in THE TRIBUNE of April 7 that the Forum of the League of Women Voters has taken over the Goodman theater for a benefit performance of "The Critic" Tuesday night was in error as to the date. The benefit performance will be tonight.

MOTION PICTURES DOWNTOWN | MOTION PICTURES DOWNTOWN. | MOTION PICTURES DOWNTOWN

THOUSANDS CAME OVER THE WEEK-END! SAW, HEARD AND WERE CONQUERED!

"CLOSE HARMONY"

"BUDDY" ROGERS, NANCY CARROLL

Held Over in the Loop by Popular Demand.

Making Chicago Stage Debut **ANITA STEWART** IN PERSON with Songs and Stories

JACK OSTERMAN with VICTOR YOUNG & Gang in The Spring Tonic of Entertainment "SPRING CHICKENS"

ORIENTAL THEATER NOW

BALABAN & KATZ WONDER THEATERS affiliated with PUBLIX

CHICAGO

RANDOLPH STATE ST. LAKE

Most amazing program of stage splendor and spectacle ever presented!

The spell of haunting music "Blue Melodies" Enchanting beauty, singers, dancers, merry-makers, ballets

Orchestral Production "The Concert" A gorgeous painting comes to life in "The Concert"

Sensational TALKING DRAMA

MILTON SILLS

DOROTHY MACKAILL

"HIS CAPTIVE WOMAN"

An exciting story that sweeps from the gilded NIGHT CLUBS of New York to the languorous tropics of the South Seas—HEAR IT! THRILL TO IT!

A First National Super Production

ORIENTAL

RANDOLPH STATE

THREE-STAR SPECIAL PROGRAM!

The biggest stage and screen combination show of the season YOU'LL FALL IN LOVE WITH—

ANITA STEWART

The dainty and popular screen star on the stage with songs and stories

Jack Osterman

and the merry gang, VICTOR YOUNG conducting, in the spring tonic of stage shows "SPRING CHICKENS"

BY INSISTENT DEMAND of the thousands who were unable to get seats during its sensational Chicago Theater Engagement

"BUDDY" ROGERS NANCY CARROLL in

"Close Harmony"

Paramount's All-Talking Comedy Drama

Shapely steppers, tantalizing tunes—Backstage life in all its glamor and heartaches

ROOSEVELT

STATE ST. WASHINGTON

9 A. M. to 1 P. M.: 85c

C'MON EVERYBODY! JOIN IN THE WHOOPEE

CLARA BOW

And her hand-picked Hollywood beauties in the college frolic chock full of thrills and tickles

"The WILD PARTY"

A Paramount All-Talking Picture

HAVE YOU HEARD THE 'IT' GIRL TALK? *You'll Giggle—You'll Howl, You'll Scream*

CLARK & McCULLOUGH in All-Talking Comedy

Midnite Show Saturday

McVICKERS

MADISON STATE

9 A. M. to 1 P. M.: 85c

THE TALK OF AMERICA IS HERE NOW!

"The BROADWAY MELODY"

All-Talking, All-Singing, All-Dancing Metro-Goldwyn-Mayer Production that will live in your hearts and memories forever and ever!

UNBELIEVABLE UNTIL YOU HEAR ITS EVERY WORD! INCREDIBLE UNTIL YOU HEAR ITS EVERY MOMENT! MIDNIGHT SHOW SATURDAY

MISCELLANEOUS | MISCELLANEOUS | MISCELLANEOUS

MARKS BROS.

GRANADA

SHERIDAN AT DEVON

Doors Open At 1:30 P. M. Matinee Prices Until 6:30 P. M.

MAE MURRAY IN PERSON

Princess M'Divani

Assisted by William Moffa and Her GUATEMALA MARIMBA BAND in "Beautiful Princess"

CHARLES KALEY AND ORCHESTRA

TALKING ROMANCE PHYLLIS HAVER in "THE SHADY LADY"

Albert F. Brown and Symphony Orchestra, Charles Kaley conducting, in the Orchestral Organ Gem, "SPRING IS HERE"

JULIA SANDERSON Singing from the Screen Funeral Parade of Marshal Foch and Other World Events in FOX MOVIETONE NEWS

MARBRO

MADISON—4100 WEST

Doors Open 1 P. M. Matinee Prices Until 6:30 P. M.

The SUPREME GIFT of the TALKING PICTURE ART!

WHO KILLED GERALD TRASK? Was it his wife, his sweetheart, or his best friend?

THE OUTSTANDING ALL-TALKING PICTURE IN CHICAGO TODAY

"ON TRIAL"

LISTEN TO PAULINE FREDERICK Lois WILSON BERT LYTELL

Greater Show Season Stage Production

BENNY MEROFF in "PAPIER PROMENADE" WITH LESTRA LA MONTE & CO.

Isabel Brown, Nan Francis, The Texas Red Heads, and Beauty Ballet

MATINEE EXTRA! Every patron is invited to attend Lestra La Monte's parade of fashions and beauty in the mezzanine foyer immediately after the matinee stage show.

M'KAY AND ARDINE ON THE VITAPHONE

An Historic Spectacle Funeral Parade of Marshal Foch and Other World Events ON FOX MOVIETONE NEWS

NO MAN'S LAND — **Teatro del Lago** Sheridan Rd. Between Wilmette & Kenilworth. AUDREY FERRIS—"FANCY BAGGAGE"

PARK RIDGE — **PICKWICK** MOVIETONE VITAPHONE. "UNCLE TOM'S CABIN," ALL STAR CAST

LAKE FOREST — **DEERPATH** LAKE FOREST JEAN HERSHOLT. SALLY O'NEIL—"GIRL ON THE BARGE"

MOTION PICTURES DOWNTOWN | MOTION PICTURES DOWNTOWN

CHICAGO SWEPT AWAY!

"NOAH'S ARK" A SURGING SUCCESS. FIRST NIGHTERS CARRIED TO ECSTASY BY THE MIGHTY SPECTACLE OF THE AGES

SEE HEAR

AUDIENCE CHEERS WONDER SHOW. THOUSANDS APPLAUD. A STORY OF THRILLS AND THRONGS.

MADE VIVID & VITAL BY THE VOICE of VITAPHONE

WARNER BROS. Present DOLORES COSTELLO in

"NOAH'S ARK"

with GEORGE O'BRIEN NOAH BEERY—LOUISE FAZENDA

COMPANY of 10,000

VITAPHONE

DAILY MAT. 50¢ to $1.00 — **WOODS** — NITES 75¢ to $2.00

ALL SEATS RESERVED.

SEE IT TODAY!

It's taking Chicago by storm! Join the crowds to SEE and HEAR America's first great screen extravaganza!!

FRED WARING'S *Pennsylvanians* in

"SYNCOPATION"

100% All TALKING SINGING PLAYING!

Cast includes MORTON DOWNEY Hear him sing "I'll Always Be in Love With You," "Jericho" and six other hits!

Golden Melodies to Charm You! Snappy Dance Numbers to Thrill You! Tuneful Songs to Cheer You! ALL JINGLES! ALL JAZZ! ALL JOY!! See it TODAY!

On the Stage—The woman you've read so much about! **EDNA WALLACE HOPPER** The 63-Year-Old Flapper!

NOTE! Miss Hopper will give a Special Matinee FOR WOMEN ONLY at the Palace Theatre Friday Noon, April 12th. Admission 50c. Come and learn her intimate beauty secrets!!

LESTER CRAWFORD & HELEN BRODERICK in a Hilarious Comedy Offering

The Dancing Fools! Lewis—MOSCONI BROTHERS—Charles

See them with their company in the niftiest dance & rhythm offering ever seen in vaudeville! Also Other Great Artists and Attractions.

STATE-LAKE

DOUGLAS

FAIRBANKS

in "The IRON MASK"

Last Few Days

Coming Soon **Mary Pickford** in **"COQUETTE"** HER FIRST ALL-TALKING PICTURE

UNITED ARTISTS THEATRE

RANDOLPH AND DEARBORN

MIDNITE SHOW SATURDAYS! CONTINUOUS FROM 9 A.M. 35¢ TO 1 P.M.

WARNER'S **ORPHEUM** STATE at MONROE 9 a.m. to MIDNITE

SEE and HEAR

Warner Brothers Present

"ONE STOLEN NIGHT"

BETTY BRONSON Wm. COLLIER Jr.

A story of the consuming love of a dancing girl and a soldier—in Algeria!

MONROE

Monroe at Dearborn—Continuous

William Fox Presents

DOLORES DEL RIO in **"THE RED DANCE"** with Charles Farrell and Ivan Linow

HOURS OF LOVE FOR PRINCE AND PEASANT—SPECIAL FOX MOVIETONE ACT AND NEWS

CASTLE STATE AT MADISON — HEAR AND SEE **"Trial Marriage"** A MAD WHIRL OF MODERN JAZZ IN GLORIOUS SOUND

AUSTIN

PLAISANCE 466 N. Parkside at Lake. EVELYN BRENT. CLIVE BROOK—"INTERFERENCE"

AUSTIN

SYMPHONY Chicago Ave. at Cicero. Doors Open 6:30 P. M. IRENE RICH—"NED McCOBB'S DAUGHTER" IN DRAMATIC SOUND. STAGE PRODUCTION "PLANTATION DAYS" ON THE MOVIETONE JOHNNY MARVIN AND OTHER HEADLINE VAUDEVILLE ACTS

IRIS 5743-47 CHICAGO AVE. IN SOUND AND MUSIC EFFECTS GRETA GARBO, JOHN GILBERT "A WOMAN OF AFFAIRS" VITAPHONE VAUDEVILLE

MANOR 5609 W. NORTH AVE. ERIC VON STROHEIM'S "THE WEDDING MARCH" GORGEOUS IN COLORFUL SOUND VITAPHONE ACTS

PARK LAKE AT AUSTIN. PHILLIS HAVER—"SAL OF SINGAPORE"

MAYWOOD

LIDO 5TH AVE. AT WASHINGTON BLVD. Mat. Daily—Music and Sound Effects in "WOMAN OF AFFAIRS." GRETA GARBO, JOHN GILBERT, LEWIS STONE VITAPHONE

MOTION PICTURES MISCELLANEOUS | MOTION PICTURES MISCELLANEOUS | MOTION PICTURES MISCELLANEOUS

PARADISE UPTOWN TIVOLI

MAKE "WHOOPEE" TONIGHT AT THE PARADISE AND TIVOLI, TOO

It's the Talk of Town. The tremendous success of "Whoopee" Time at the Uptown theater has prompted us to inaugurate this innovation at the Paradise and Tivoli, too.

TONIGHT! Come and Make "Whoopee" at 9:39 P. M.

An extra half hour of intimate entertainment, added novelties, stage events, comedy stunts. TONIGHT and EVERY NIGHT (MONDAY TO FRIDAY INCL.)

WHOOPEE AT 9:39

BALABAN & KATZ WONDER THEATERS AFFILIATED WITH PUBLIX

PARADISE UPTOWN

CRAWFORD WASHINGTON | BROADWAY LAWRENCE

The Talking Sensation All Chicago Is Talking About, and There's a Reason!

MILTON SILLS BETTY COMPSON DOROTHY MACKAILL DOUGLAS FAIRBANKS JR.

"The Barker"

"The Best Talking Picture Thus Far," says ROB REEL in The Evening American

PARADISE 85c Price—1:00 to 6:30. **MARK FISHER** in "MARK'S SHOW BOAT". Extra—Orchestral Feature BROADWAY MELODIES with Magic Stage Illusion—Massed Chorus. Extra-Singing Treat RUTH ETTING

UPTOWN 35c Price—1:15 to 6:30. **VERNE BUCK** will introduce you to "THE PERFECT GIRL" with the Beauty Queen HELEN MACFADDEN In Person with Company. JOE PENNER "Wanna Buy a Duck"

TIVOLI

COTTAGE GROVE at 63rd

35c 1 P. M. to 6:30 P. M. First Feature at 1:25

The Most Dangerous, Daring, Darling of All—

LUPE VELEZ

Hear her sing in D. W. Griffith's ROMANCE IN SOUND

"LADY of the PAVEMENTS"

with WM. BOYD, JETTA GOUDAL

On the Stage FRANKIE MASTERS. Jazz Comic Strip "JUST KIDS" with AD CARTER In Person. BEN BARD. FOX MOVIETONE NEWS

HARDING

MILWAUKEE at SAWYER

30c Matinee Price—1:30 to 6:30

Mexico's Madcap in D. W. Griffith's Romance

LUPE VELEZ

JETTA GOUDAL, WILLIAM BOYD

"LADY of the PAVEMENTS"

Love-tale of a cafe girl who married for gold—yet lived to love! She'll dazzle you!

AL MOREY "Footlights" With Huge Cast of Stars Featuring GEORGE ROSENER Late Star of "My Maryland"

Sing with EDDIE MEIKEL at the Organ. Fox Movietone News

MARYLAND

ALL-TALKING MYSTERY "THE TERROR" DONALD BRIAN Other Talking Stars & Sketches

CENTRAL PARK

3535 ROOSEVELT. All-Talking All-Star! "CANARY MURDER CASE" WM. POWELL Talking Star-Acts

SENATE

MADISON at KEDZIE

The Syncopated Romance of Jazz-Mad Youth

"CHILDREN OF THE RITZ"

DOROTHY MACKAILL ... BEN BARD in Comedy Talking Hit. Fox Movietone News

RIVIERA

BROADWAY at LAWRENCE. 35c Price—1:00 to 6:30

100% TALKING MELODRAMA 100% FOR COMEDY & THRILLS

It will hold you breathless with suspense

"The Dummy"

With a Perfect Stars Cast RUTH CHATTERTON ZASU PITTS—JACK OAKIE

—TALKING STAR-ACTS—

BEN BARD Talking Comedy "THE GOLF CHAMPION" | HAL HALLET & ORCHESTRA in Toe-Tickling Syncopation

All-Talking Comedy Scream "ZIP BOOM BANG"

NORSHORE

HOWARD at CLARK. 35c Price 1:30 to 6:30 P. M.

AL KVALE and His Jazz Collegians in "STOP THIEF!" With the Opportunity Contest Winner ELEANOR MARGARET EARL LEVERE, LOVEY TWINS. Musical Hit NORSHORE SYMPHONY ORCHESTRA. BEN BARD Talking Comedy "Golf Champion"

TOWER

63rd St. at BLACKSTONE. 35c Price 1:30 to 6:30

Whoopee! Tyros! LOU KOSLOFF & Collegiate Syncopators in "DUDE RANCH" ... On the Singing Screen FRANCES WHITE Musical Comedienne

NORSHORE & TOWER

RICHARD DIX in "REDSKIN"

Glowing in Natural Color ▲ Ringing in Orchestral Sound

NORTH

BELMONT — NOW! IN ALLURING SOUND! GRETA GARBO in "Wild Orchids" Hear It on Photophone! Also Vaudeville Attractions

HOWARD N. W. "L" at Howard St. Mat. Daily at 1:30 P. M. Greta Garbo, Lewis Stone, Nils Asther "WILD ORCHIDS" Presented with Sound. Our Gang Comedy "NOISY NOISES" Fox Movietone News—Vitaphone Acts

ADELPHI 7074 N. CLARK. GRETA GARBO, JOHN GILBERT, LEWIS STONE "A WOMAN OF AFFAIRS"—In Sound. Vitaphone Specialties—Chase Comedy

KEYSTONE 3912 SHERIDAN RD. All Talking Mystery May McAvoy, Louise Fazenda—"The Terror." Frank Orth—"MEET THE WIFE." Gus Arnheim's Orchestra—Fox Movietone News

BUCKINGHAM 3319 N. CLARK. Jack Mulhall, Dorothy Mackaill—"Children of the Ritz." Benny Rubin, Kenneth Harlan—Sound News. Western Electric Sound System

DE LUXE On Wilson Ave. at L Station. SYNCHRONIZED "UNCLE TOM'S CABIN" With an All Star Cast. Also VITAPHONE ACTS

LAKE SHORE Broadway at Belmont. EDDIE QUILLAN—"NOISY NEIGHBORS"

NORTH CENTER 4031 LINCOLN. Chevrolet Car Night. ALICE WHITE—"NAUGHTY BABY"

BUGG Bobey, Lincoln and Irving. Mat. Daily—Reduced Prices. "Blindfold" and "The Danger Patrol"

REGENT 6746 SHERIDAN RD. GEORGE K. ARTHUR, KARL DANE—"ALL AT SEA"

WEST

MARSHALL SQ. 22d-Marshall Blvd. MATINEE DAILY. All Talking—"The Canary Murder Case"

SAVOY 4346 W. MADISON. EVELYN BRENT, CLIVE BROOK—"INTERFERENCE"

FOREST PARK

FOREST MADISON ST. AT DES PLAINES. GRETA GARBO JOHN GILBERT "A WOMAN OF AFFAIRS" VITAPHONE AND MOVIETONE

NORTHWEST

TIFFIN NORTH AVE. AT KARLOV. Ruth Chatterton, H. B. Warner "THE DOCTOR'S SECRET" 100% ALL TALKING DRAMA. HEENEY-VON PORAT Fight. Vitaphone Acts

CRYSTAL North Ave. Near California. MATINEE DAILY. "UNCLE TOM'S CABIN" With Stirring Sound Effects by Roxy Symphony Orchestra and Dixie Jubilee Singers. Vitaphone Acts

ALAMO 3641 W. CHICAGO AVE. GRETA GARBO, JOHN GILBERT "A WOMAN OF AFFAIRS" ROMANCE IN SOUND VITAPHONE ACTS

RIVOLI 4380 ELSTON. "UNCLE TOM'S CABIN" Laurel & Hardy—"His Purple Moment"

MISCELLANEOUS

Greater **TALKIE** Theaters

CONGRESS 2135 MILWAUKEE AVE. *All Speak Their Parts In This Baffling Mystery Drama* **"THE LAST WARNING"** Laura La Plante—Montague Love. STAR ACTS IN SOUND: ROBERT BENCHLEY | GORDON & SQUIRES. George Le Maire, "Sure Shot Dick"

COVENT 2653 N. CLARK. GRETA GARBO "WILD ORCHIDS"

BELPARK 3231 N. CICERO. All-Talking "CANARY MURDER CASE"

STATE 5814 W. MADISON. All-Talking "THE DOCTOR'S SECRET"

WINDSOR 1225 N. CLARK. All-Talking "THE DOCTOR'S SECRET"

STAR ACTS IN SOUND AT ALL THEATERS

NORTHWEST

COMMODORE 3105 Irving Park Blvd. JOHN GILBERT, GRETA GARBO—"A WOMAN OF AFFAIRS." STRIBLING-SHARKEY FIGHT PICTURES

IRVING Irving Park Blvd. & Cicero. ALICE WHITE, JACK MULHALL—"NAUGHTY BABY"

MONT CLARE Grand Ave. at Harlem. MATINEE DAILY. VICTOR McLAGLEN—"CAPTAIN LASH"

AVON 3325 FULLERTON AV. Virginia Brown Faire—"The House of Shame"

PATIO 6008 IRVING PARK BLVD. Cont. 1:30 to 11:30—Vaudeville. GRETA GARBO—"A WOMAN OF AFFAIRS"

EMBASSY Fullerton Ave. at Crawford. DOLORES COSTELLO—"The Redeeming Sin"

SOUTH

PICCADILLY 51ST & BLACKSTONE. "ABIE'S IRISH ROSE"

ATLANTIC All-Talking "CANARY MURDER CASE"

BOULEVARD 55th & Ashland. All-Talking. Helene Costello, "Lights of New York"

HALFIELD 55th & Halsted. All-Talking. Helene Costello, "Lights of New York"

ARCHER 2008 W. 35th St. All-Talking. Helene Costello, "Lights of New York"

BRIGHTON 4223 Archer. ALICE WHITE, "NAUGHTY BABY"

REGAL SOUTH PARK WAY AT 47TH ST. IN THRILLING SOUND George O'Brien, Lois Moran "TRUE HEAVEN" ON THE STAGE SPARKLING SPEED SHOW Bob "Uke" Williams and Mary Powell

HIGHWAY 63RD AND SO. WESTERN. IN SOUND WITH JUBILEE SINGERS "UNCLE TOM'S CABIN"

NEW REGENT 6826 S. HALSTED. Cont. 3 to 11 P. M. Benefit for D. S. Wentworth School. Alice White, Jack Mulhall—"Naughty Baby"

VERNON 61ST AND VERNON. Ladies Chinaware. ALICE WHITE—"NAUGHTY BABY"

Norcross Home to Be Replaced by a New Co-op

BY THALIA ——.

There are, apparently, always some heart wrenchings incident to the passing of the old to make way for the new. I understand that the dwellers in that dignified and stately residential district adjacent to Goethe and Astor streets are heaving reminiscent sighs as they witness the demolition of the 1301 Astor street house, which is approaching its last stages, to make room for the new coöperative building in which a select circle of Chicagoans are to live.

The residence, long ago, belonged to the late Frederick Foltz, Frieda Foltz's father, and then was owned by the Franklin Head family. Its most recent occupants were Frederic F. Norcross, whose sister-in-law, the late and beloved "Pansy" Wrenn, had the abode charmingly remodeled and redecorated during her régime as head of his household until her death in 1924.

When Mr. Norcross' daughters, Phoebe and Catherine, married Richard Bentley and Stephen Y. Hord, respectively, he sold the place to the syndicate, which is one of the few who have managed to completely sell out its coöps before its erection.

The Potter Palmers, the Howard Gillettes, Robert H. Allerton, Mrs. C. Morse Ely, the Frank Hibbards, the John H. Winterbothams, the Tiffany Blakes, and the James M. Hopkinses are to have the new apartments, all of them designed to their individual wishes, and to be the last word in smartness and modernity.

A goodly gathering of smart folk will attend the Dartmouth College Musical club's concert and dance this evening in the Gold room of the Congress hotel. W. B. Swift and Edward H. Plum are the only Chicagoans among the performers.

Mrs. Hobart P. Young of Winnetka will give a buffet luncheon tomorrow for members of the Kaskaskia chapter of the D. A. R. at the residence of her father, Frank R. Chandler of Rush street.

The Lake Shore League of Women Voters is to hold its seventh luncheon meeting of the season next Monday at the Fortnightly. Senator Florence Bohrer is to speak on "The Women's State Reformatory," and Floyd Goodier, superintendent of schools for Chicago Heights, is to talk on "Some Phases of the Illinois School Situation."

One of the largest of the dinners preceding the benefit performance of "The Critic" at the Goodman theater tonight will be the one for Mrs. Alfred D. Kohn, vice president of the Illinois League of Women Voters and chairman of the public welfare department, who is leaving for a four months' trip to Russia.

More homecomers from European voyages are the Clarence K. Pecks of 40 West Schiller street and Miss Dorothy Reay of Highland Park. And Mrs. Noble Brandon Judah is reported to be in New York City, as also is Mrs. Thorne Donnelley and the Alfred T. Cartons.

The latest issue of Town and Country carries a new photograph of Miss Beatrice Clow, daughter of Mr. and Mrs. William E. Clow Jr., evidently one taken during this last winter that she has been spending in Paris. Also representative of Chicago is a picture of Knowlton Ames' new boat, which he purchased recently for use near Jacksonville, Fla., where he goes each winter.

Mrs. Knowlton Ames Jr. of 1330 North State street has returned from a stay in Nassau, and Mr. Ames has gone down, taking one of his boys with him for some fishing.

Mrs. Moses J. Wentworth of 1240 Lake Shore drive, Mrs. C. K. Pomeroy of the Ambassador, and Mr. and Mrs. Lyman T. Walker of 20 East Goethe street are among the Chicagoans sailing on the S. S. Carinthia, to leave New York for the Mediterranean this evening. The ship is to reach Cherbourg and Southampton on May 13, when many of the passengers will disembark for European travel.

The Walter S. Carrs of the Lake Shore Drive hotel and their daughter, Miss Margaret Carr, and Mrs. Peck Matthiessen of 1540 Lake Shore drive were due on the Leviathan docking in New York on Saturday afternoon, returning from Europe.

Mr. and Mrs. Charles H. Morse of 40 Scott street, their daughter, Mrs. Carl A. Stibolt, and Mrs. Morse's niece, Miss Mary Ingersoll of Beloit, sailed from New York on Saturday on the Albert Ballin. They are bound for a stay at the Morse's estate in Germany.

Mr. and Mrs. George W. Blossom are back in their apartment at the Lake Shore Drive hotel after spending most of the winter in California.

Mrs. James Hamilton Lewis returned last week from two months' travel in Georgia, South Carolina, Florida, and Washington, D. C.

Mme. Gaston Berdonneau and her son, Robert, have arrived from Paris, France, for a two months' visit with her parents, Mr. and Mrs. Paul L. Dysart of Evanston. Mme. Berdonneau, who has not visited here in 7 years, was married with wartime ceremony at a south side church to Lieut. Berdonneau, who was a member of the French military mission of experts sent over in 1917 for the training of American officers, and whose war record won the Legion d'Honneur, the Croix de Guerre, and the coveted Medaille Militaire.

WASHINGTON SOCIETY

Washington, D. C., April 7.—[Special.]—Vice President Charles Curtis was the guest of honor at dinner last evening of Commodore Omenzo George Dodge and his daughter-in-law, Mrs. Colby Dodge. The others in the company were the Vice President's brother-in-law and sister, Mr. and Mrs. Gann, Mr. and Mrs. James Karrick, the latter the daughter of the late Mr. Justice Brewer of the United States Supreme court; Commander and Mrs. Harvey Delano, the latter a daughter of former Senator Victor Murdock of Kansas, and Miss Lucille Claire Smith.

Secretary Mellon is spending the week-end at Hot Springs, Va., where he was accompanied by his son, Paul Mellon, and a group of the latter's college mates.

James J. Davis, secretary of labor, is in Milwaukee for the week-end, where he gave an address last night.

WINNIE WINKLE, THE BREADWINNER: Service for Ladies

HAROLD TEEN—AHA! THE BARON HAS A SECRET!

BETROTHED

MISS MARJORIE E. EASON.
[Moffett Photo.]

Mrs. Laura C. Eason of 921 Washington street, Evanston, announces the engagement of her daughter, Marjorie Elizabeth, to William Allan Sadler, son of Mr. and Mrs. Fred W. Sadler of Evanston.

Preacher Calls Press Bulwark of Freedom, Foe of Corruption

"A free press," asserted the Rev. Walton E. Cole, pastor of the Third Unitarian church at 5521 West Lake street, yesterday morning, "is one of the most effective aids in good government. Chicago would be much more corrupt than it is were it not for the fact that the press has, at times, given pitiless publicity to situations that could be corrected only by that publicity, which aroused the public conscience."

In his sermon, under the topic, "Another Monkey State Challenges Our Liberty," Dr. Cole condemned the recent "press gag law" enacted by Minnesota, and incidentally quoted a recent TRIBUNE editorial, "Minnesota Joins the Monkey States."

"Minnesota, in the passage of the press gag law," he declared, "has made an example of restraint of freedom that arouses our hearty disapproval. Freedom of speech and thought is the fundamental freedom. Without freedom of thought and speech there could be no real progress, politically or scientifically. This is the anniversary of William Channing, distinguished Unitarian. We can well heed his words: 'There are chains not made of iron which eat more deeply into the soul. An espionage of bigotry may as effectively close our lips and chill our hearts as an armed and hundred eyed police.'"

Many Churches Recall Centenary of Gen. Booth

In many churches yesterday the centenary of Gen. William Booth, founder of the Salvation Army, was commemorated in the day's services. During the remainder of this week the event will be recognized in the programs of clubs and various societies which have made arrangements to review and eulogize the life and work of the great leader. Similar exercises are being held throughout the world, according to Commissioner John McMillan of the Chicago headquarters.

NEW YORK SOCIETY

New York, April 7.—[Special.]—Mr. and Mrs. Francis Key Pendleton have gone to the Ambassador, Atlantic City, for a brief stay.

Mr. and Mrs. Robert W. Milbank, who sailed on the Olympic, will go to London where they will have a house for the season. They will return in the autumn.

Mrs. Preston Davie has returned from Aiken and is at 920 5th avenue for the remainder of the spring.

More Concerts, Also Including Works of Bach

BY HAZEL MOORE.

Yesterday's music at the Playhouse was confined to typical examples of the famous composing firm of Bach & Sons. Their exposition was in the capable hands of Philip Manuel and Gavin Williamson, playing their own two decorative harpsichords and occasionally borrowing the assistance of Marguerite Davies at a third, and of a string quartet. When all were in session the little stage of the theater was quite full, but the effect fully justified the bit of crowding.

Here was playing of Bach as Father Bach must have intended. The tone of the two manual harpsichords are delightful. Austerities of Bach when performed on the piano are softened and rounded in the gentle resonances of the harpsichords. Manuel and Williamson are expert specialists in the Bach manner. Each added explanatory comments with ease and clarity.

The elder Bach was represented by two concertos in C Major, the first utilizing the string quartet in the fugue, and the third harpsichord and quartet in the latter. The intermediary group was devoted to three samples of the music of the three sons of Bach, the first the unregenerate Johann Christian, who frankly wrote for the popular taste (of then); second, Karl Philip Emanuel, and, third, Wilhelm Friedemann, of whom it was remarked that he had so much talent of his own that it was a pity he plagiarized so freely the style of his illustrious father. A large audience found the afternoon of Bach and sons entirely enjoyable.

At the Blackstone theater the Gordon String quartet drew on the assistance of Joseph Vito, harpist, and of Ernest Liegl, flutist, to present for the first time in Chicago "Three Pieces for Flute, Harp, and String Quartet," by Daniel Gregory Mason. These three label variously as "Sarabande," "Elegy," and "Caprice," were in essence much alike, partaking of a pleasant pontifical sameness. Rather more melodious than this composer's wont, the three proved likable if unexciting novelties, and were performed in a manner to enhance their value.

The brief and delightful quartet in F major by Vittorio Rieti was followed by the familiar beauty of the Franck quartet in D major.

Consider This City Center of Education, Music, Pastor Says

"By way of a change from the routine consideration of Chicago's gun play and gun players, its crime and criminals, its vice and victims," the Rev. Frederick Shannon proposed yesterday in a sermon to the Central church at Orchestra hall, "let us consider the overwhelming preponderance of good in our community."

Then by way of elaborating on his topic, "Chicago's Asset Column," Dr. Shannon went on to enumerate "the overwhelming majority of homes of which we hear so little, in which the angel of righteousness dwells continuously; the churches with their growing spirit of friendship; the fact that we in Chicago dwell in one of the foremost educational centers of the world—our University of Chicago and Northwestern, our public school system, our splendid private and professional schools, make it almost impossible for a young person here to escape the benefit of an education.

"Measure, too," he said, "the spirit of art and music alive in this metropolis of the middle west. From Boston to San Francisco, music lovers acclaim our Civic opera. Our Art institute is second to none in the United States, and much of the story of musical and artistic success in this country has been written right here, our schools of the finer arts are world renowned."

Delta Omega Tau Plans Dance for Friday Night

The Chicago chapters of Delta Omega Tau sorority are to hold the organizations' annual subscription dance at the gold ballroom of the Drake hotel on Friday evening. Miss Marian Weil, grand president of the sorority, is assisting with the arrangements, and Miss Ethel Bonthron is chairman of the committee in charge. Assisting her are Miss Faleska Mossner, Miss Lavergne Forss, Miss Ruth Davies, Miss Eleanor Volquartz, Miss Esther Luse, Miss Corinne Olson, and Miss Ellen Jorgenson.

MISS MARIAN WEIL
[Morrison Photo.]

WEDDING

Miss Agnes Grant Prentice, daughter of Oliver J. Prentice of the Lake Shore Athletic club, and Dr. Hiram Jason Smith of 1413 East 57th street will be married at 8:30 this evening at Joseph Bond chapel at the University of Chicago. Dr. Charles Whitney Gilkey will perform the ceremony. The bride's sister, Mrs. Edwin Dudley Hale of Oak Park, will be her matron of honor, and Miss Mary Knapp of Peoria will be bridesmaid. Roland W. Burt of La Grange will act as best man for Mr. Smith and the ushers will be Dr. Paul Becker, Dr. George Rosengrant, Wilbur Munnecke, and Albert Huizinga.

War Veterans Greet Pope and Receive Blessing Before Crowd

VATICAN CITY, April 7.—(AP)—From a window in his private apartment in the Vatican Pope Pius this morning bestowed a pontifical blessing upon 25,000 veterans of Italy's famous Alpine guards who assembled in St. Peter's square with at least 50,000 other persons.

After the mountaineer visitors attended mass in St. Peter's they assembled by companies in the great open space and waited patiently for the sun to break through the low hanging clouds and dispel the slight drizzle. Almost at the moment the first rays of sunshine came the great window was thrown open and the white clad figure stood revealed with his right arm raised in a gesture of benediction.

"Eviva Papa! Enviva la conciliazione!" repeatedly went up from the 75,000 throats. Through field glasses the pontiff was seen to close his eyes for a moment as if to register for memory the scene below and then raise his right hand again. Five times he blessed the assembled multitudes with the sign of the cross, and as the vivas and hat and banner waving continued his stern features relaxed with a smile.

Finally, as if caught by the enthusiasm of his flock below, the pontiff took up his big broad brimmed red hat with its golden tassels and waved it vigorously. He remained at the window ten minutes.

Looking down on that vast and colorful assemblage, significant by its makeup of the vastness of his spiritual domain and doubly significant by the ardor of its greeting, the pope did not look like the venerable prelate of 72 but a good forty years younger.

Finest of All Waves
"Naturelle" Permanent Wave
COMBINATION OFFERS
$12.50
INECTO NOTOX
NINA PARKER
Suite 720, 14 W. Washington St.
Phone Dearborn 0648-2858

MOTION PICTURES SOUTH
CAPITOL 79th & Halsted
CHARLIE CRAFTS
"THE BARKER"
MILTON SILLS
AVALON
ROY DETRICH
CECIL B. DE MILLE'S
THUNDEROUS TALKING MELODRAMA
The Godless Girl
LINA BASQUETTE
IT WILL SMASH ITS WAY INTO YOUR HEART!
GROVE · STRATFORD · JEFFERY · HIGHLAND · W. ENGLEWOOD · COSMO · CHATHAM · COLONY
VITAPHONE
MONTE BLUE
COOKIE
LEXINGTON · MARQUETTE · JACKSON PARK · OAKLAND SQ. · SHORE · CHELTEN · ROSELAND-STATE · HARPER · KENWOOD

AMUSEMENTS.
COLISEUM
NOW 2:15 8:15
WHAT YOU SEE FOR ONE TICKET AT
SELLS-FLOTO CIRCUS
BUFFALO BILL'S REAL WILD WEST
MENAGERIE of RARE WILD ANIMALS
670 PERFORMERS—60 CLOWNS
MUSEUM OF FREAKS
375 EDUCATED HORSES
5 HERDS of ELEPHANTS 5
COLISEUM
SEATS NOW ON SALE AT MARSHALL FIELD'S, LYON & HEALY'S, DAVIS STORE & COLISEUM

MAJESTIC
"PAGEANT OF THE GOLDEN FLEECE"
Beatrice Lillie
This Year of Grace
with MOSS & FONTANA
Bobby Meeker AND HIS ORCHESTRA
VENETIAN ROOM
HOTEL SOUTHMOOR
DINE and DANCE
GRAND
George White's Scandals
The World's Greatest Show
ERLANGER
THURSTON
GARRICK
A Connecticut Yankee
WILLIAM GAXTON
CORT
PAULINE FREDERICK
The "SCARLET" WOMAN
STADIUM
101 RANCH CIRCUS
50c
GOODMAN
THE CRITIC
The SHADOW of a GUNMAN
RIALTO
BURLESQUE
VAUDEVILLE

HARRIS THEATRE
Final Week
FUN CLASSIC
THE ROYAL FAMILY
THE BRILLIANT COMEDY of ACTOR ARISTOCRATS
by GEORGE S. KAUFMAN AND EDNA FERBER
"GLORIOUS!" "PERFECT!"
NORTHERN
LEONTOVICH
"AND SO TO BED"
"BIGGEST DELIGHT CHICAGO HAS."
PALACE
Duncan Sisters
LOTTICE HOWELL
WALTER DAVISON AND HIS LOUISVILLE LOONS
WOODS
Dolores Costello
'NOAH'S ARK'
VITAPHONE
APOLLO
MAE WEST
in "DIAMOND LIL"
SELWYN
RICHARD BENNETT
in "JARNEGAN"
BLACKSTONE
DRACULA
ADELPHI
FAY BAINTER
JEALOUSY
JOHN HALLIDAY
ILLINOIS
"ZIEGFELD"
MARILYN MILLER
in "ROSALIE"
JACK DONAHUE
AMBASSADOR
THE NOOSE
KEDZIE
"THE GREAT NECKER"

IL DUCE TO TRY RESTORE LIBYA'S ANCIENT GLORY

Colonial Grants to Help Peasant Emigration.

[Chicago Tribune Press Service.]

ROME, April 7.—The scope of Italian colonization and subjugation in the Libyan provinces of Tripolitania and Cyrenaica is to be illustrated at the third annual Tripoli fair which will be opened today by the minister of national economy, Signor Martelli. Interest in Italian colonization in Libya has also been revived by the official denial of reports of military activities in Cyrenaica.

Energized by authoritative Fascist rule, the Italians, following up the sword with the plough, are directing a huge effort this year to render Tripolitania suitable for cultivation and restore it to its position as in ancient Roman times, when it was "the granary of the empire." This task, it is admitted, is likely to be long, expensive, and difficult, for Libya is poor and has the worst land in Mediterranean Africa. It has the advantage, however, of being nearer home than the other Italian colonies and if rendered fertile it is expected to supply the deficiency in Italy's agricultural output, as well as affording an outlet for overpopulation.

Mussolini Believes in Libya.

Former Italian governments have not believed that Libya was worth much, but Premier Benito Mussolini, colonial minister, thinks differently. His agricultural engineers estimate that Tripolitania has 4,500,000 acres which can be made fertile. So far only 200,000 acres have been developed of this potential area which lies in the zone of Gefrar and Gebl.

During the last 18 months Italian troops, helped by airplanes, have harried the rebel tribesmen in Tripolitania, but brigandage still goes on in a certain section of Cyrenaica.

Capital and Water Needed.

The main problems facing civilian development are adequate capital, colonists, and water supplies. Along all these lines the colonial office is proceeding and large sums are being devoted to the work. A colonial institute is creating what is called here "colonial consciousness," for peasants sometimes hesitate to take up lands on which the returns are not likely to be large. An average of $100 per acre will be required to make the land fit for cultivation.

As inducements the government grants tax and customs exemptions, reduced rail fare, a 30 per cent subsidy on rural buildings, 20 per cent on well digging, 30 per cent on imported machinery, and $50 per acre for drainage. Finally the government awards $150 annual expenses for five years to peasants agreeing to take up lands.

Only 405 Colonists Last Year.

Public works operations include road building, swamp drainage, aqueducts, artesian wells, damning up mountain streams for flooding lowlands, and reforestation to act as a wind barrier against the moving sand dunes. Fairly good roads now cross Tripolitania in all directions and the government is trying to encourage tourists. Five thousand acres have been reforested. Two canals, each 15 miles long, have been cut in Tagiura and Ain Zarazone for irrigation.

Holdings were taken up last year by 405 colonists. Olives and wine grapes are the biggest crops. Ninety-six thousand olive trees and 7,000,000 grapevines were set out last year. Merchandise loadings and unloadings at Tripolitan ports increased from 11,000,000 tons in December to 16,000,000 tons in January. The orange and lemon crops this year is said to be good.

SHOT DEAD IN QUARREL.

Oscar Butler, 42 years old, 3210 South Dearborn street, colored, was shot to death by Normal Boyers, 33 years old, 35 West 31st street, colored, during an argument last night.

The Clever Woman's Choice—and Why

Eugene is the best known method of the day—and it is given here in ease, comfort, and safety.

We give the best wave it is possible to produce—at any cost.

This permanent leaves the hair perfectly waved—soft and lustrous. No combs or finger waving necessary.

This price—$4—includes your permanent from shampoo to set—complete. As many curls as necessary.

Here one has the privacy of booths, and the service of experts.

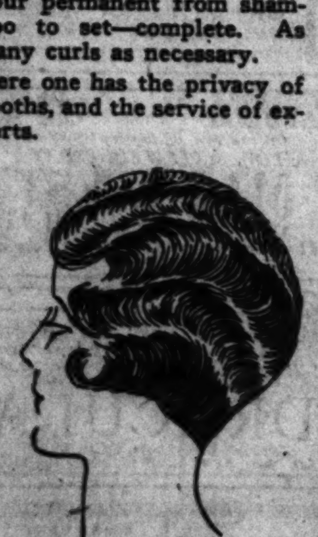

Genuine Eugene

Permanent Wave

Now $4.00 Complete

No Extra Charges

No Appointment Necessary

1422 Stevens Bldg. Dearborn 6412 Dearborn 6804 — *Madame Love* FRENCH BEAUTY SHOP — 1949 Lawrence Ave. Ravenswood 3382 Sunnyside 6966

LITTLE ORPHAN ANNIE: Anticipation

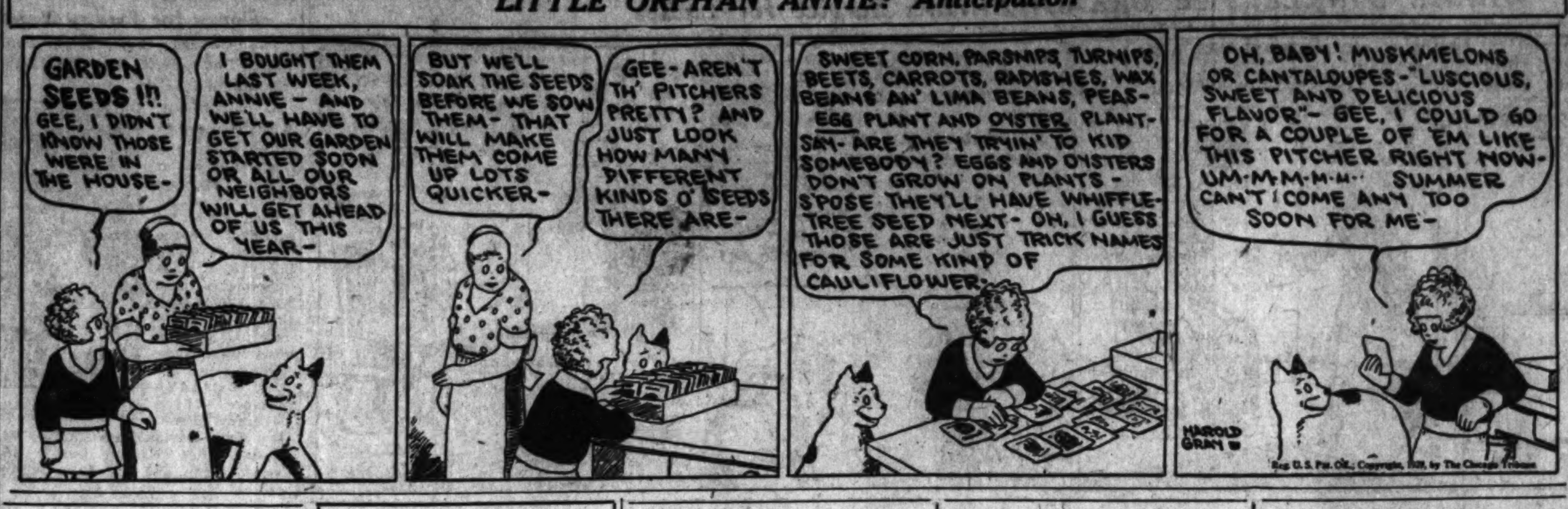

Louise Homer Leads Elmer's Radio Jaunt

Also Enjoys the Chicago Symphony Orchestra.

BY ELMER DOUGLASS.

Mme. Louise Homer, contralto, was last evening's principal soloist on the W-G-N 8:15 to 9:15 concert from New York, the other soloist being Kathleen Stewart, pianist.

Mme. Homer's program was divided into three groups, oratorio, classic, and heart songs. With this singer every song becomes musical material for the full, rich tones of her glorious voice. It is instructive the way Mme. Homer enters into the spirit and atmosphere of any song. For her, no two songs are not even nearly alike.

Kathleen Stewart's piano solos were a surprise for their breadth of tone and vigor of execution, coming from a woman.

The Chicago Symphony concert, Frederick Stock conducting, through W-G-N, 6 to 7, was enjoyable throughout. Glinka's Overture to "Russian and Ludmilla" was totally new for us. The selection from Goldmark's "Country's Wedding" is always welcome on the air. Siegfried's Rhine Journey from Wagner's "Twilight of the Gods" was glorious. Every time I hear this orchestra playing a Wagnerian selection it makes me wish they would keep on to the end of the opera. The concert closed with Symphonic Waltz, opus 8, by Mr. Stock himself, and this number had something enticing about it that calls for a repeat at a later concert. Next week's concert may prove to be the concert of concerts: "March Heroique" (Saint-Saëns), three movements from "The Planets" by Holst, and "Les Preludes," by Liszt.

Richard Bonelli, Chicago Civic Opera baritone, was the bright light of the New York program through KYW, 6:30 to 7. There was a section of a sonata for organ and piano [composer not mentioned] on the WENR program at 9:30 which was one of the best things of its kind I have heard, and this also suggested a full program of this music. The West Point male quartet program through WBBM, 9 to 9:30, was again a most enjoyable half hour.

Peer Who Divorced Chorus Girl to Wed Countrywoman

LONDON, April 7.—(AP)—Lord Northesk, whose marriage to Miss Jessica Brown, American actress, was dissolved last year, has become engaged to Miss Betty Vlasto, daughter of Anthony Vlasto of Bracknell, Berkshire, and a cousin of the tennis player, Mlle. Vlasto.

3 DROWNED AS BOAT UPSETS.

Philadelphia, Pa., April 7.—[Special.]—Two men and a boy, members of a party of seven, were drowned tonight when their boat sank in the Delaware river.

In the Air Tonight

7-7:30—Radio Floorwalker. W-G-N [416.4m-720k].
7:30-8:30—The Gypsies. NBC System, including W-G-N [416.4m-720k].
8-8:30—Edison Recorders. NBC System, including KYW [294m-1020k].
8:30-9—Real Folks. NBC System, including KYW [294m-1020k].
8:30-9:30—General Motors. NBC System, including W-G-N [416.4m-720k].
9:30-10—Nunn-Bush Program. W-G-N [416.4m-720k].

L. G. STEVENSON BURIED BESIDE FATHER'S GRAVE

Bloomington, Ill., April 7.—[Special.]—The Rev. Martin D. Hardin, pastor of the Presbyterian church of Ithaca, New York, conducted funeral services this afternoon at the Second Presbyterian church of the late Lewis Green Stevenson, formerly secretary of state of Illinois and who was a candidate for the vice presidential nomination on the Democratic ticket last fall.

Mr. Hardin is a brother-in-law of the deceased. He was assisted by the Rev. Charles T. Baillie.

Present at the rites were Gov. L. L. Emmerson and many others connected with the state administrative department at Springfield.

From Chicago came Adlai Stevenson, son of the deceased, Scott Bromwell, James G. Condon, and Bryan Craig. A sister, Miss Letitia Stevenson, came from New York City. Burial was in the Evergreen cemetery, beside his father, Adlai E. Stevenson, who was vice president during the second term of President Grover Cleveland.

CAB DRIVERS WHO ACCUSE CHECKER HEADS ARRESTED

Three Checker cab drivers, two of whom had signed complaints against officials of the company Saturday, charging that they forced them to give up their cabs, were arrested last night in front of a cab stand at Clark street and Chicago avenue on charges of disorderly conduct. They are Abraham Murnick, 24 years old, 3255 Fillmore street; Nathan Rubenstein, 28 years old, 5028 Kimball avenue, and Morris Levin, 34 years old, 4451 North Sawyer avenue.

They were arrested and held at the Chicago avenue station on the complaint of W. Hinkle, assistant superintendent of the company. Barney Meyers, night superintendent, told Lieut. Joseph McGurie that the three had been standing around the cab stand preaching rebellion to the other drivers.

SPANISH MONKS LINK RELIGION TO MODERN LIFE

Priests with Cowls Are Disappearing.

BY DAVID DARRAH.

[Chicago Tribune Press Service.]

MADRID, April 7.—From the days of the Knights of Santiago, an order formed to protect pilgrims journeying to the shrine of Santiago de Compostella, where St. James preached the gospel in Spain, from robbers who infested the roads of Galicia, rligious orders of all kinds from the scholastic to the ascetic have flourished in Spain.

Their wealth contrasts with the condition of the secular clergy. In Madrid alone there are listed 105 religious orders.

The old mystical orders who lived in poverty and seclusion, however, have been largely replaced by others which have sprung up in the populous towns and whose members exert a powerful social influence. Religious as is Spain, there are few monks in cowls to be seen in Madrid as compared to the processions one sees in Rome. The work both among monks and nuns is in teaching and charity, where they have direct contact with the people rather than the former cloistered life of the mystic.

Monks Now Productive.

This is probably a development of the times. There has from time to time been criticism of the monastic life in Spain. As far back as 1904 Louis Marote, a Spanish writer in his study, "Los Frailes en Espana" [Monks in Spain], says the unproductive monks and nuns were the root of the problem of regeneration in Spain.

They are now becoming productive to a greater extent. Many of these institutions pay their own way; others receive government grants, but the vast capital sums which support them are obtained from private sources.

Reinforce Clerical Party.

These religious orders reinforce the Clerical party in Spain and their labor is unceasing. Their pupils are found everywhere. Two of Primo de Rivera's ministers, Señor Aunos, forister of labor, and Senor Yanguas, foreign minister, are pupils of the Augustinians.

The recently established board for the development of studies which is in relation with the Carnegie institute and other universities aboard, has failed to gain full approval of the church authorities in Spain, because it is too neutral in spirit, or because it has some members which have no professed religion.

SEEK TO PLACE BLAME FOR DEATH BY TAINTED PIE

Milwaukee, Wis., April 7.—[Special.]—With the death of one person and fatal illness of more than 50 as the result of eating custard pies in restaurants here, Dr. J. P. Koehler, city health commissioner, was today investigating to determine if there is criminal liability. The tainted pastry has been traced to a Milwaukee baking concern.

Walter Scharnock, 35, died at the wheel of his automobile late yesterday after apparently having recovered from the effects of eating the pastry. His wife declared he first had become ill after eating pie in a restaurant Thursday noon.

Twenty-six others were treated at Emergency hospital within three days, while a like number received medical attention at their homes.

Health inspectors seized several of the pies and analysis of the contents now is being made by city chemists. An autopsy on the body of Scharnock has been ordered by Coroner Henry Grundman.

SEVEN HURT IN IOWA STORM.

Indianola, Ia., April 7.—(AP)—Seven persons were injured, one seriously, in a wind storm which demolished buildings near Medora late Saturday night.

Two Women Performers in Circus Are Injured

Two women performers of the Sells-Floto circus, now at the Coliseum, suffered accidents yesterday which will prevent their taking part in the exhibition for some time. Mrs. H. J. McFarland, a menage rider, while dismounting from her horse broke her left leg above the ankle. She was given attention by Dr. E. W. Partello of the circus and removed to St. Luke's hospital. Miss Irene Ledgett, trainer of elephants, also suffered a broken leg during a rehearsal of her act.

It costs only 17cents a Quart to enjoy this *special drinking milk*

Children who drink plenty of milk have sound teeth, clear skin, and lustrous hair

They develop normally and have sturdy resistance. Why not serve this special drinking milk that children love for its "Sweet Natural Taste."

BORDEN'S SELECTED MILK

This special drinking milk retains its "SWEET NATURAL TASTE"

And here is why: It is produced on 105 picked dairy farms with fine herds, modern barns, proper cooling equipment. From farm to user, we protect the inimitable taste of the sweet fresh milk in every possible way.

Children love the "Sweet Natural Taste" of "Selected" and it agrees with them. The butter fat content is very similar to that of mother's milk. As children grow up to ye one who drink adequate milk drinking in sound teeth, lustrous hair, and normal development. You see the same benefits in thousands of fine-looking high school girls and boys, whose table beverage is "Selected."

Grown-ups who drink milk, enjoy better digestion and better health. The benefit of milk drinking knows no age limit.

Give "Selected" a trial. Phone Franklin 3110 or speak to the Borden's Milkman serving your neighborhood.

BORDEN'S FARM PRODUCTS CO. of ILLINOIS
Main Office—326 W. Madison St.
FRANKLIN 3110
17 City and Suburban Distributing Branches

WGN
416.4 Meters—720 Kilocycles
The Chicago Tribune Station on the Drake Hotel
Monday, April 8

NUNN-BUSH presents a VARIETY of DANCE and SYMPHONY MUSIC
Walter Pontius Soloist—9:30

TEATIME MUSIC — Two hours of afternoon entertainment with the Teatime Orchestra and soloists.
Mark Love, Grace K. White, Herman F. Meyers, Patrick Hoster
3:00

Lawrence SALERNO Baritone
WGN SYMPHONY ORCHESTRA
Jean Goldkette and his W-G-N Dance Orchestra
10:35

"ALL SQUADS . . . !" All police squad cars are equipped with radio. Listen to their directions as they are broadcast through W-G-N!

Details of Today's W-G-N Program

DAYTIME

9 to 10—Digest of the Day's News.
10 to 10:20—Home Management.
10:20 to 11—For Shut-ins.
11 to 12—Garden Bulletin; Morning Musicale; Marie Ross soprano; Happy Hank.
12 to 12:20—Weather Forecast; Morning Musicale continued.
12:20 to 12:40—Children's Stories.
12:40 to 2:30—Luncheon Concert.
2:30 to 3—Women's Club: Marion Strobel; Cosmo D'Aalimedo, baritone.
3 to 5—Teatime Music: Mark Love, basso; Grace K. White; Herman F. Meyers; Patrick Hoster, tenor; Fern Scull, pianist.
5 to 5:30—The Book Worm.
5:30 to 6—Marshall Field & Co.'s Air Castle.

EVENING

6 to 6:20—Punch and Judy: Kasper's Circus.
6:20 to 6:30—Investment Research Bureau's Stock Quotations.
6:30 to 6:50—Coon-Sanders Nighthawks.
6:50 to 7—Mr. Kol and Mr. Ax.
7 to 7:30—Weather Forecast; Radio Floorwalker.
7:30 to 8:30—A. & P. Gypsies.
8:30 to 9:30—General Motors Family Party.
9:30 to 10—Nunn-Bush Program.
10 to 10:05—Tomorrow's Tribune.
10:05 to 10:15—Jean Goldkette and his W-G-N Dance Orchestra.
10:15 to 10:25—Louie's Hungry Five.
10:25 to 11—Lawrence Salerno, baritone; W-G-N Symphony Orchestra; Jean Goldkette and his W-G-N Dance Orchestra.
11 to 11:15—Dream Ship.
11:15 to 12:30—Coon-Sanders Nighthawks; Jean Goldkette and his W-G-N Dance Orchestra.

100 hours of best entertainment and you can join the 100 Club.

1582. Chester Kypke, Lake Mills, Wis.
1583. Charles George, Chicago, Ill.
1584. John L. Simmons, Chicago, Ill.

I have listened to W-G-N for 100 hours exclusive of other stations. Please send me a certificate of membership in the 100 Club.

NAME ....

ADDRESS ....

Stars OF STAGE AND SCREEN ON THE AIR ...Tonight FROM HOLLYWOOD
WMAQ Tonight 8:30-9
TUNE IN Warner Bros. VITAPHONE JUBILEE HOUR

ARLAC Stencils On the Air! Tonight 7 to 8
Popular Program WJJD
1130 KC 265.3 M.

HURSEN Funerals
Supreme in America for unmatched elegance, superb automobile equipment, and service. Hursen has fought excessive prices for 20 years. Private suites for families and societies. No charge for chapels in Chicago's 3 finest funeral homes, North, South and West. No matter where you live, phone
Hursen
North—429 Belmont Ave. Ph. WELlington 1724
South—1818 S. Michigan Ave. Ph. CALumet 4020
West—2346 W. Madison St. Ph. WEST 0160
Chicago's Independent Funeral Director

Lain & SON UNDERTAKERS
63rd. and Harvard
Telephone: Wentworth 0025
Simple and beautiful services—at prices within reason
Caskets as low as $25.00

MAUSOLEUM MONUMENT or HEADSTONE
Erected Anywhere by the Old and Reliable
CHAS. G. BLAKE CO.
Will be correct and durable. Free booklet.
120 S. La Salle St. Central 5573
Shops, 1000 E. 67th St. Fairfax 9876

MONUMENT Mausoleum Erected Anywhere
THE WILLIAM J. BLAKE MONUMENT CO.
Distinctive Designs—Booklet Free
Wm. J. Blake, Pres., with 30 yrs. continuous service
55 E. Washington St. Central 2917

DEATH NOTICES

In Memoriam

MATTAS—Rose Benes Mattas. In loving memory of our dear wife and mother who passed away five years ago today.
HUSBAND AND DAUGHTERS.

McCONNELL—John S. McConnell. In loving remembrance of my dear husband, John S. McConnell, who was called to the great beyond one year ago today.
HIS LONESOME WIFE, AGNES.

MENDELSOHN—Jacob L. Mendelsohn. In sad and loving remembrance of our dear brother who departed this life April 8, 1915. Gone but not forgotten.
BROTHER AND SISTERS.

SIMON—Toba Simon. In loving memory of our dear mother who passed away one year ago today.
LOVING CHILDREN.

DEATH NOTICES

Fraternal Notices.

CIRCLE LODGE NO. 938, A. F. & A. M.—Members please assemble at Temple at 2 p. m. Tuesday, April 9, to conduct funeral of our late brother, Charles Frederick Heilman. Interment Forest Home.
ROBERT FERRIS, W. M.
J. J. RHEINSMITH, Act. Secy.

HESPERIA LODGE NO. 411, A. F. & A. M.—Members please attend funeral of brother John P. Pfeiffer at funeral chapel, 2410 W. North-av., Monday, April 8, 2:30 p. m.
JOSEPH FOLKERS, W. M.
CHARLES F. JOHNSON, Secy.

KILWINNING LODGE NO. 311, A. F. & A. M.—Members will meet at lodge hall Tuesday at 2 o'clock to attend funeral of Brother Henry Vette.
OLIN J. BROWN, Master.
EDWARD M. EVANS, Secy.

ALBERG—Tillie Alberg, nee Schmidt, beloved wife of Frank G. Alberg, fond mother of William E. Alberg, sister of Mrs. Louise Diener, Albert and Emil Schmidt. Remains at chapel, 3848 W. Madison-st. Body will lie in state at Westminster Presbyterian church, Gladys and Lotus-sts., Wednesday, April 10, between 1 and 2 p. m. Services at 2 p. m. Interment Woodlawn cemetery. Member of Lady Washington chapter No. 28, O. E. S.

AUTEN—Nellie H. Auten, April 6, 1929, at her home, 1511 Maple-av., Evanston, Ill., wife of Aaron O. Auten, mother of Mrs. F. E. Spencer. Funeral services private.

BARNES—Jane Prouty Barnes, April 7, 1929, beloved wife of Hal P. Barnes, daughter of Mrs. N. L. Prouty, sister of Mrs. Karl Rabig and Don L. Prouty. Funeral notice later.

BARNETT—Margaret Jane Barnett, nee Ryan, of 6200 S. Kenwood-av., dearly beloved wife of Louis M. Barnett, devoted sister of Mrs. Clara Meyers, the late Patrick Ryan, Mrs. Mary May, and Mrs. Annie Klein Smith. Funeral Tuesday at 8:30 a. m. from sister's residence, 2825 N. Mildred-av., to St. Sebastian's church; interment Calvary.

BASON—Edward Bason, aged 51 years, entered into rest April 6, fond father of Ethel Seidl, brother of Ida Dolezal, William Bason, Sadie Olson, Myrtle McCormick; grandfather of Marion and Elizabeth Seidl. Funeral Tuesday, April 9, 1 p. m., from chapel, 3037 Lincoln-av. Interment Waldheim cemetery.

BATEK—Barbara Batek, nee Mulac, April 7, 1929, dearly beloved wife of Joseph A. Batek, loving mother of Joseph, Bokumil, Edward, James, Marie Chmela. Funeral Wednesday, April 10, at 2 p. m., from late residence, 6540 W. 27th-st., Berwyn. Interment Bohemian National cemetery. Call Berwyn 1866.

BENTLEY—A. L. Bentley, April 6, 1929, at his home, Orlando, Fla., beloved husband of Rilla, fond father of David, Mrs. Harriet B. Morse, and the late Leon A. Bentley, grandfather of Mrs. Virginia Bentley Bird. Funeral services were held Sunday at his home.

BERINSTEIN—Nettie Berinstein, nee Goldman, age 60 years, beloved wife of Max, mother of Dr. Julius, Esther, and grandmother of Arnold. Funeral Monday at 2 p. m., from late residence, 5435 University-av. Interment Jewish Waldheim.

BRONSON—Edmond B. Bronson of Blue Island, beloved husband of Minnie, nee Hodder, fond father of Edmond, William, Frances, James, and Jane. Services Monday, 3 p. m., Blue Island Masonic temple. Interment Mount Greenwood.

BUCHHOLZ—Charles Buchholz, beloved husband of Sophie, fond father of Mrs. Henry Rosenbaum, Henry, Emma, Matilda, Anna, and the late Laura Buchholz, brother of Christian and Henry. Funeral from late residence, 827 Hanson-av., Blue Island, Ill., Wednesday, April 10, at 2 p. m. Interment Burr Oak cemetery.

CHALMERS—Mrs. Elizabeth Chalmers; beloved mother of Mrs. J. Franklin O'Brien and Mrs. Rollin A. Keyes; and grandmother of Chalmers and Franklin O'Brien; April 5 at residence, 1026 Forest-av., Evanston; services Monday, 2:30 p. m., private. Please omit flowers.

CONNELLY—John J. Connelly, April 6, beloved husband of the late Margaret, nee McEnerney, fond father of Mae, Lillian Mrs. Thomas Griffin and Mrs. James Doody. Funeral Tuesday, 9 a. m., from late residence, [illegible] Carpenter-st., to St. Leo's church, where solemn requiem high mass will be celebrated. Interment at Mount Olivet. Member of St. Leo's Holy Name society. For reservations call VIncennes 0398.

DAVIS—Lulu Y. Davis, April 6, 1929, passed on at her home, 215 E. Chestnut-st., beloved mother of Oliver and Gene. Funeral services at chapel, 2701 N. Clark-st., Monday at 3:15 p. m.; interment Danville, Ill.

FOX—William A. Fox of 7410 Kimbark-av., beloved husband of Ruby, fond father of Janice, Robert B., and J. Ardin Fox. Funeral service Monday, April 8, at 7:30 p. m., at chapel, 7350 Cottage Grove-av. Interment, Buchanan, Mich. Member of Grand Crossing lodge, No. 776, A. F. & A. M., Royal League council, No. 52, Reliance tent, No. 59, Order of Maccabees.

FRANK—Joseph Frank, aged 46 years, of 1452 S. Hamlin-av., beloved husband of Mildred, father of Harvey, brother of Mrs. Otto Lurie, Mrs. Harry Latiner, Julia and Michael Frank. Funeral Tuesday, 10 a. m., from chapel, 3125 Roosevelt-rd. Interment Jewish Waldheim.

GORE—Annie Isabella Gore, April 7, 1929, widow of Charles W. Gore, mother of Willard C., Herbert C., and the late Elizabeth R. Gore. Funeral services at residence, 5329 Greenwood-av., Tuesday at 2:30 p. m.; interment Oakwoods.

GORMAN—Mary Gorman, nee McCann, beloved wife of the late Peter, fond mother of James, Mrs. T. O'Keefe, Mrs. P. Murphy, Mrs. V. Mack, and the late Mrs. Agnes Sykora. Funeral Tuesday, April 9, at 9:30 a. m., from late residence, 5735 S. Artesian-av., to St. Clare of Montefalco church, interment Calvary. Member of Our Lady of Good Counsel court, W. C. O. F. For reservations call Lafayette 3387.

GORTON—Edward F. Gorton, passed away at sea March 5. Funeral services at Church of the Holy Spirit, Lake Forest Monday, April 8, at 2 o'clock.

GRANQUIST—Carolina Nelson Granquist, beloved wife of Axel William, fond mother of Emma Johnson, Ernst and Mildred Shilvock, sister of Marie, John, August, Oscar and Emma. Funeral Tuesday, April 9, at 2 p. m., from her late residence, 430 W. 57th-st. Interment Oakwoods. For information call Canal 3023.

GUNDERSON—Edna B. Gunderson, nee Baldwin, of 2993 N. Lawndale-av., April 6, beloved wife of Edward S., dear sister of Mrs. Kate Ellis, Mrs. H. W. Cannon. Services Tuesday, 2 p. m., at funeral chapel, 4338-40 Fullerton-av. Interment Mount Olive.

HARRINGTON—Hardy W. Harrington of 929 Central-av., Wilmette, aged 89 years, father of Ormus L. Harrington of Logansport, Ind., Giles W. Harrington, and Mrs. William Y. Saunders of Wilmette. Masonic funeral services will be held Monday, April 8, 2 p. m., from the Wilmette Masonic temple. Interment Rosehill.

HEILMAN—Charles F. Heilman, beloved husband of Nettie M., brother of Ernest, Dr. George J., Henry, William, Frank, Albert, Otto, Nellie and Mrs. Custer Cutts, Mrs. Rose Heiler, Mrs. A. B. Cox, Mrs. N. J. Steiman. Member of Circle lodge No. 938, A. F. & A. M., and Circle chapter No. 246, R. A. M.; Siloam commandery No. 54, K. T., and Medinah temple, A. A. O. N. M. S. Remains at late residence, 915 S. Clinton-av., Oak Park, until 2:30 p. m., Tuesday, April 9. Masonic services at chapel, 1116 Lake-st., Oak Park, at 3 p. m. Interment Forest Home.

HENGELS—Helen Marie Hengels, nee Seip, aged 59 years, beloved wife of Michael Hengels, 30 N. Waiola-av., La Grange, Ill.; mother of Frank, Cornelius, Madeline, Mrs. Michael Simon, Mrs. Roy Burns, Mrs. Charles Young, Mrs. Gelmer Baker, and Joseph Hengels; April 7, 1929. Solemn requiem high mass will be read at St. Francis Xavier church, La Grange, Ill., Wednesday, April 10, 1929, at 10 o'clock. Interment Mount Carmel.

HORN—Arthur Horn, beloved husband of Margaret, nee Panzer, fond father of Arthur, Edward, Loretta, and Irma, brother of Mrs. Emil Budnick, Paul, and Mrs. Edward Ahlgrim. Funeral Monday, April 8. Burial Concordia cemetery at 2:30 p. m.

JOY—Martha Raska Joy, beloved wife of Ben F. Joy, fond mother of Ben F. Jr., Dorothy, Rita, Margaret, and the late Allen, sister of John Raska, Mrs. Josephine Boos, and Mrs. Augusta McLernan. Funeral from her late residence, 8136 S. Wood-st., Wednesday, April 10, at 9 a. m., to Little Flower church; interment Mount Olivet.

KILMER—Ralph B. Kilmer of Rochester, N. Y., April 5, beloved husband of Mabel Nelson Kilmer, father of Betty and Barbara. Funeral from residence, 68 Calumet-st., Rochester, Monday, April 8.

KRUEGER—Frank L. Krueger, fond father of Margaret, Bernice, and John Krueger, beloved son of the late Carl and Augusta Krueger, brother of Mrs. Tillie Johnson and Mrs. Emma Breback. Funeral Tuesday, April 9, at 10 a. m., from his sister's residence, 1534 W. 14th-st. Interment at Waldheim. Call Canal 1344.

LANDEKER—Rosa Landeker, beloved wife of Mark, mother of Floyd. Funeral Tuesday, 9:30 a. m., from chapel, 936 E. 47th-st.

LE BEAU—Mrs. Anna Le Beau, nee Thiel, wife of the late Eugene Le Beau, mother of Eugene Jr., sister of Mrs. E. Hines, Joseph and Hugo Thiel. Funeral Tuesday at 9:30 a. m. from chapel, 236 South Cicero-av., to Notre Dame church. Interment Mount Carmel.

DEATH NOTICES

LEONARD—Eleanor Lovett [illegible] Leonard, entered into rest Saturday, April 6. [illegible] strictly private. Please omit flowers.

LOWENSTINE—J. L. Lowenstine, [illegible] Mandel Lowenstine, at Los Angeles, [illegible] day night. Funeral services will be [illegible] Valparaiso, Ind., Thursday, 2 p. m., [illegible] Abe Lowenstine residence.

MACKOFF—Sarah Crystella Mackoff, [illegible] wife of Dr. Herman Mackoff, adored daughter of Morris and Tillie Liederman, [illegible] of Anna, beloved daughter-in-law of [illegible] and Mrs. I. Mackoff. Funeral services [illegible] day, April 8, at 2 o'clock, from [illegible] 3125 Roosevelt-rd., to Waldheim [illegible] Oklahoma City, Okla., and Spokane [illegible] papers please copy.

MARSH—Charles Noble Marsh, April [illegible] son of Mr. and Mrs. Charles [illegible] 1820 Asbury-av., Evanston, Ill. [illegible] services 4 p. m., Tuesday, at [illegible] cemetery chapel.

McCANN—Margaret A., beloved wife of [illegible] McCann, mother of John McEnery. Funeral Tuesday, 9:30 a. m., from [illegible] 2346 W. Madison-st., to St. [illegible] church, to Mount Carmel cemetery.

McNALLY—Richard McNally, beloved husband of Catherine, nee Baker, fond father of William, Raymond, Richard, [illegible] and the late Fredrick McNally, Mrs. [illegible] Forbridge, and Mrs. William [illegible]. Funeral Tuesday at 9:30 a. m. from late residence, 1206 Webster-av., to St. Vincent's church. Autos to Calvary.

MILLAR—Margaret Beebe Millar, [illegible] State-st., beloved wife of E. B. Millar, [illegible] mother of E. B. Millar III, [illegible] April 6, after a long illness; daughter of Mrs. W. H. Beebe and the late W. [illegible] Beebe, sister of Mrs. Edward Page [illegible] William and Krebe Beebe. Funeral [illegible] 10:30 Monday morning, April 8, at the Fourth Presbyterian church. Interment private.

MILZ—Charles Milz, beloved son of [illegible] and Catherine, nee McDonough, [illegible] brother of Margaret. Funeral Tuesday, April 9, at 9 a. m. from late residence, 1822 Fletcher-st., to St. Bonaventure's church, thence by autos to Mount Carmel.

NORTHUP—Charles J. Northup, April [illegible] 1929, at East End Park hotel, father of Mrs. Eric Jackes of Toronto, [illegible] Mrs. Junius C. Hoag and brother-in-law of Mrs. James H. Northup. Funeral services at the chapel of St. Paul's Episcopal church, 50th-st. and Dorchester-av., Monday, April 8, at 3 p. m. Interment [illegible] Rome, N. Y. papers please copy.

O'BRIEN—Mary A. O'Brien, beloved sister of James J. Funeral Tuesday, April 9, at 9 a. m. from brother's residence, [illegible] North Avers-av., to Our Lady of [illegible] church, where high mass will be celebrated. Interment Calvary. Brunswick 2032.

ODELL—Lottie Fitzgerald Odell of 225 Wisconsin-av., Oak Park; wife of George H. Odell, mother of Irma and Henry, [illegible] of Mrs. Irving McHenry. Funeral services Monday, April 8, at 9 a. m. at chapel, 1656 Ogden-av., near Monroe-st. Interment at Delavan, Wis.

PEARSON—Andrew Pearson, beloved father of Augusta, Frank L., Charles E., Leila E., and Mrs. H. Soderholm. Funeral Tuesday, April 9, at 2 p. m. from late residence, 1451 Pratt-blvd. Interment at Rosehill.

PFEIFER—John P. Pfeifer, M. D., beloved husband of Amelia Schmid Pfeifer, brother of Dr. Josephine D. Pfeifer, Mrs. Carrie Peters of Peoria, Ill., and Mrs. Mary Scheldt. Services Monday, April 8, 2:30 p. m. from funeral home, 2410 W. North-av. Interment Acacia Park. Member of Hesperia No. 411, A. F. & A. M., Chicago Commandery No. 19 K. T., and Medinah Temple. For information call Humboldt 0797.

PITELKA—John Pitelka, beloved husband of late Marie, nee Vodak, fond father of Mrs. A. F. Hanna, Marie A., and Frank R., at late residence, 2867 Quinn-st., April 7. Funeral from chapel, 3007 S. Union-av., Wednesday, April 10, at 9 a. m. Solemn requiem high mass at St. John's [illegible] church, 30th-st. and Lowe-av. Interment at St. Adalbert's cemetery. For reservations call Victory 1623 or Victory [illegible].

PLACIER—Charles R. Placier, April 7, 1929, beloved husband of Addie Placier, father of Lorie Mabel Hermal, brother of William Henry and Harry. Funeral from late residence, 226 W. 59th-pl., Wednesday, April 10, at 1:30 p. m., to Woodlawn Immanuel Lutheral church, 64th and Lowood.

REIFEN—Emil Reifen, suddenly, April 4. Funeral from chapel, 226 W. Randolph-st., Tuesday at 10 a. m. Interment at Waldheim.

SEIDEL—Mamie Seidel, 2231 E. 67th-st., beloved wife of George W. Seidel, devoted mother of George W. Jr., Mrs. C. C. Oliver of Pasadena, Cal., and Mrs. Mather Garland. Services at parlors, 7507-09 Stony Island-av., Monday, April 8, at 2:30 p. m. Interment Mount Greenwood.

SEITZ—Katie Seitz, widow of Edward G. and mother of Henry and George Seitz. Funeral services at her residence, 749 Bowen-av., 2:30 p. m., Tuesday, April 9. Interment at Oakwoods.

SHADE—Addie Shade, aged 71 years, beloved wife of the late John Shade, fond mother of Mrs. Walter Kyle, Mrs. Dr. Peteler of New York and Amos Shade, sister of Mrs. Emma Fox, Mrs. Mattie Beatty, Mrs. Ella Wagner and Thomas Reeves. Funeral from late residence, 1615 Catalpa-av., Monday, April 8, at 2 p. m., to Montrose cemetery. Bloomington, Ind., papers please copy.

SHEBLESSY—Mary A. Sheblessy, nee Townsend, beloved wife of Michael A. Sheblessy, at her late residence, 8007 Calumet-av., sister of Robert D. and John E. Townsend, Sister M. Bertina, and Mrs. George L. Kelly, Benton Harbor, Mich.; daughter of the late William H. and Mary E. Townsend. Funeral Tuesday, April 9, at 9 a. m. from St. Dorothy's church, 78th and Vernon-av., to St. Mary's cemetery. Please omit flowers.

SLOMAN—Louis Sloman, beloved husband of Anna E. Sloman, nee Dalton; father of Walter E. Funeral services Tuesday, 10 a. m., from chapel, 4911 Broadway, to Irving Park Boulevard cemetery.

STEINMANN—Gustav Steinmann, April 7, 1929, at his home, 5052 Lincoln-st., beloved husband of Elizabeth, fond father of Fred H. Funeral services at home, Tuesday, at 2 p. m. Interment Rosehill.

STRAUSS—Laura Strauss, April 5, 1929, at San Francisco, widow of the late J. N. Strauss. Funeral services Wednesday, April 10, at 1:30 p. m., from chapel, [illegible] E. 47th-st., to Rosehill.

THOMPSON—Rosena Thompson, April 6, late of 1462 Argyle-st., beloved wife of the late Henry Thompson, mother of Louis, Harold and Mrs. Edith T. Gay, sister of Louis W. Morrison. Funeral services Tuesday, 2 p. m., at funeral chapel, 2116 Lawrence-av. Interment Arlington cemetery. St. Thomas, London, Ont., papers please copy.

TOWNSEND—Mary A Townsend. See Sheblessy death notice.

VANDER HEYDEN—Mary Vander Heyden, nee Teschke, April 6, age 59, beloved wife of the late Emil, fond mother of Mrs. Eugene Buckman, Joseph, and Alphonse, Mrs. Marie Burghgraef, Anthony, Emil, Charles, and Virginia Vander Heyden, grandmother of Lawrence and Dolores Buckman, Emil and Florence Vander Heyden, Leonard and Lorraine Vander Heyden, mother-in-law of Ralph Buckman, [illegible] and Irene Vander Heyden, William Burghgraef, and Elsie Vander Heyden, beloved sister of John and Henry Teschke, [illegible] Wilmer, Anna Urban, and Veronica [illegible]. Funeral Wednesday, April 10, at 9:30 a. m., from late residence, 2055 N. Kildare-av., to St. Philomena's church, Cortland and Kedvale-av., where solemn requiem high mass will be celebrated. Interment St. Boniface cemetery.

VAN GEERTRAY—Mrs. Delphine Van Geertray, April 7, 1929, aged 59 years, beloved wife of Frank Van Geertray, loving mother of Mrs. Josephine Niemeyer, Mrs. Madeline Himschoot, Louis, Mrs. Mary [illegible] Philip, Frank Jr., and Isabella. Funeral from late residence, 1919 Dayton-st., Wednesday, April 10, at 9 a. m. to St. Teresa's church, thence by autos to Mount Carmel cemetery.

VETTE—Henry Vette, beloved husband of Anna, fond father of Charles, [illegible] law of Mrs. Emma L. Vette, dear grandfather of Violet and Charles Jr. Funeral Tuesday, April 9, 2:30 p. m. from late home, 2410 West North-av. Interment Forest Home. Member of Kilwinning lodge No. 311, A. F. & A. M.

VOGEL—William Vogel, beloved husband of the late Mary Vogel, fond father of Mrs. A. G. Kunde, William Jr., George, and Albert; brother of Gustav, grandfather of Arthur Kunde Jr. Funeral Wednesday, 9:30 a. m., from residence, 3613 [illegible] av., to Queen of Angels church. Interment Mount Carmel.

WEIGEL—Maud Alsip Weigel, of Tryon, N. C., formerly of Wilmette, beloved wife of William Weigel, fond sister of [illegible] Alsip of Evanston, and Mrs. Mildred [illegible] Linn of Media, Pa. Funeral services will be held Tuesday, 2:30 p. m., at Rosehill chapel.

WERNER—Catherine Werner, April 6, 1929, at the home of her niece, Mrs. [illegible] Kahill; beloved wife of Ira N. Werner. Funeral services at her late residence, [illegible] E. 84th-pl., Monday, April 8, 2:30 p. m. Interment Evergreen cemetery.

WOLF—Joseph Wolf, April 6, beloved husband of Louise E. Wolf, father of Mrs. Charles Silberman, brother of Adolph [illegible]. Remains at chapel, 1253-55 N. Clark-st. until Monday noon. Services [illegible] mausoleum [illegible] 2 p. m. [illegible] papers please copy.

Does Your Hair Lack Pep? Try Swinging the Old Hair Brush

We heard a couple of girls in a wash room discussing hair as they rearranged their own before the oblong mirrors.

"I wish I had hair like my sister," the one in the blue frock said. "It has more pep in it than any hair I ever saw."

More pep in her hair! The phrase arrested me. Why not describe hair as having pep or not having it? The more we think of it, the better the phraseology fits.

We repeated the conversation to a hair waving operator. He said: "Well, that's the very thing you have to determine about hair in connection with finger waving. If hair hasn't any pep in it, it does not take the finger wave well. It doesn't hold any kind of wave well."

Pepless hair falls flat. There's no resiliency in it. It simply goes blah when you're trying to fix it up for a big date or for any occasion, for that matter. It isn't a quality peculiar to thin hair or to coarse. Each type may be lifeless. It's a state of hair health, generally speaking, though in the trade, we understand, naturally curly or slightly curly hair will raise hair out of the class, though the hair's health might be improved on.

You've discovered, as haven't we all, days when hair that went up nicely the day before, refuses to respond to the most urgent coaxing. The pep's gone out of it, you may as well diagnose today's trouble. And note, while you're at it, a complementary condition extends to your own unenergetic self. Or to be more hirsutically correct, we should say, it's your unenthusiastic self that is responsible for the spirit gone out of your hair. Which is simply another way of relating the old story of the effect of the system upon the hair.

There is a reason why hair troubles are felt more keenly in springtime than at other seasons. It is the identical complaint as that responsible for the lagging step and the weary frame. The hair is tired. It needs new life, new energy and the quickest way to answer its needs is to supply it the nourishment that comes from good blood and active circulation. Brushing, as you know, is the best local stimulant for pepless hair.

* *

EMBARRASSING MOMENTS

The Tribune will pay $1 for every letter published on "The Most Embarrassing Moment of My Life." Address Embarrassing Moments, Chicago Tribune. Write on one side of the paper. No manuscript returned.

Outnumbered.

One morning in a western city I boarded a train at the same time a large delegation of women were going to the state capital to lobby for woman suffrage. The crowd at the station was unusually large. Women were running about noisily and talking excitedly. They seemed almost hysterical. I did not know what all the fuss was about, but found out later.

I entered the nearest car and sat down with the only man I could see. The car filled up and many stood in the aisles. We started to talk, and after a while my seatmate made some casual remark about woman suffrage. I said I thought women could do better by staying at home and looking after their families. He said he thought suffrage was all right. We didn't argue the point, because several vigilants had overheard my remark. The die was cast.

Scarcely had I spoken my piece when I was surrounded by a mob of women. At first I had the advantage, because they all talked at once and their words were indistinguishable. Then a rather stately old lady who had been standing all the way came up the aisle with her mouth open, headed straight for me. She seemed to be the generalissimo of the allied forces; for they all quieted and let her sail into me. I saw that all I could hope to do was retreat in good order. I didn't attempt to argue with her. No use—I was outnumbered. I waited for my chance. When some sudden commotion started at the rear of the coach I arose and slipped into the smoker.

L. J. F.

Horrors!

I was a cabinet maker in a small shop. Several other fellows worked there and we all appropriated extra pieces of lumber or small leftovers and once in a while made something for ourselves.

One day a friend visited me at the shop. After we had talked for some time he asked, "Say, don't you fellows ever make anything for yourselves and take it home?"

"O, yes," I answered, "but we never work on our things when the boss is around."

"Say," gasped my friend, "is he deaf?"

I looked around, and to my astonishment saw my boss only a short distance away.

B. H. O.

* *

Bright Sayings of the Children

The Tribune will pay $5 for each child's saying printed. The story told must never have been printed in any magazine or paper. It is not possible to acknowledge or return unavailable contributions. Write on one side of the paper. Address Bright Sayings to Aunty Bee, The Tribune, Chicago.

My aunt was keeping her small grandson from the farm for a few days to relieve his mother who still had two boys at home. It was his first trip away from home overnight but the novelty of living in the city kept him from missing his brothers until about the third day. Then Aunt Pauline found him sitting stiffly on a chair, trying to keep the tears back.

"What's the matter, lover? Don't you like it at grandma's house?"

At this expression of sympathy, he broken down completely and sobbed, as if he had no one to blame but himself: "Yes, but—when—when people's got houses they should stay in 'em."

L. G.

Dale had the baby in his new express wagon and was giving it a ride on the front walk. An elderly woman passed and, smiling at the baby, asked if it was his little brother.

"If he was my brother he'd be wearing overalls, but he isn't so he's my sister," came the sturdy reply.

I. F.

PATTERNS BY CLOTILDE

[Registered U. S. Patent Office.]

WOMAN'S AND MISS' DRESS.

Here is an attractive morning or sports dress in straight line design, varied by inverted plaits at each side of the front below patch pockets. To carry out the effect of a panel at the front, the belt slips through bound openings underneath. Linen, gingham, cotton broadcloth, pique, and cotton charmeuse are charming fabrics for mornings, while for sports, wool jersey, transparent tweed and silk crêpe are suggestions.

The pattern, 3489, comes in sizes 16 and 18 years and 36, 38, 40, 42, 44, and 46 inches bust measure. Size 36 requires 2¾ yards of 40 inch material with ⅝ yard of 36 inch contrasting.

Order Blank for Clotilde Patterns

CLOTILDE PATTERNS,
CHICAGO TRIBUNE, 247 PARK AVE.,
NEW YORK CITY.

Inclosed find $........ Please send me the Clotilde patterns listed below:

Pattern number. Size. Price.

....

Name ....

Number and Street ....

City ....

State ....

How to Order Clotilde Patterns.

Write your name and address plainly on dotted lines, giving number and size of such patterns as you want. Inclose 10 cents in stamps or coin [coin preferred; wrap it carefully] for each number, and address your order to Clotilde Patterns, CHICAGO TRIBUNE, 247 Park avenue, New York City.

Note—Clotilde patterns are made in New York exclusively for THE CHICAGO DAILY TRIBUNE. They are perfect in fit, up to date in style, and the easiest of all patterns to use.

This Chic Little Hat Needs No Trimming

BY LOLITA.

NEW YORK.—[Special Correspondence.]—Fashion's burnt child does not shun the fire. Far from it. She acts as far as possible like a rotisserie product, turning every part of her anatomy to the blaze. First came sunburnt face powders, then sunburnt stockings, and now we have burnt straw hats—all these to accord with the highly fashionable tint of the outdoor complexion.

Burnt straw is only one of the fashion novelties introduced by the milliners this spring. But, although the names and qualities of these creations are legion, they possess two common attributes, lightness and flexibility. How the Gibson girl ever wore that stiff, heavy sailor hat of yore is beyond the modern woman's conception! When we want something less formal than tulle or hair we demand straw, which is almost imponderable, or we use dress fabrics.

One of the new straws fashions the chic little hat accompanying today's costume. It goes one step farther than the usual model, which by a simple ribbon or single ornament reduces trimming to lowest terms. This bit of head gear is so shaped as to obviate the need of any trimming.

In doing so it merely follows the suggestion of the costume, distinctive for its ultra-tailored simplicity. The straight, loose jacket and skirt are developed in a light blue woven cloth and the tuck-in blouse is of soft tan. Bands of heavily ribbed blue ribbon trim the coat and the same ribbon forms the belt. The flat front plaits of the skirt are fastened by stitched tabs ornamented with silver buttons.

The Time from Da-Da to Full Blown Speech Varies with the Child

By GLADYS HUNTINGTON BEVANS

Distressed letters arrive occasionally from mothers whose babies don't talk. "He's 18 months old," writes one mother, "and he doesn't talk. I'm so worried."

A grown-up relative of mine didn't talk until she was 3. Of course her family was almost sick over it. Then, when she began, she talked so easily and fluently that they said it was as if a floodgate had been opened. She was a strong and well child, and has always evinced a particularly fine mind.

This is not usual, of course—but neither is it rare. The time at which a child will begin to talk, as in the case of walking and teething, cannot be definitely set. There is what we may consider an average time for these activities—but no such thing as an average baby. So, if your baby is slower in talking than your neighbor's, it is nothing to worry about. Neither—if your baby is quite chatty, while your neighbor's is uncommunicative—is it anything to be unduly puffed up over.

Talking is a much more subtle achievement than walking, and so varies more in quality and speed of acquirement. We must allow for that and have faith that if a child is normal mentally and physically he'll talk in due season—and most intelligent mothers know whether their children are normal or not. There are occasional malformations that hinder or prevent speech, to be sure—as there is sometimes partial or complete deafness. But these conditions are usually known or easily discoverable by a physician's examination.

Any one who has observed babies will notice how very differently they attack this speech problem. Some learn very slowly, but speak clearly when they do speak. Others learn rapidly and talk with great facility. But the language they speak is an alternate joy and despair—understood only by the baby's intimates—and not always by them! Still others seem to find language their element, their sound impressions soon transmuted into well formed words and their thoughts into sentences. Here, as in everything, the element of individuality enters in. There is no rule of thumb for when and how a baby shall talk.

[Copyright: 1929: By The Chicago Tribune.]

* *

Musical Society Meets.

The annual meeting and concert of the Lake View Musical society will take place this afternoon at the Fortnightly club on Bellevue place.

TRIBUNE COOK BOOK

BY JANE EDDINGTON.

Chocolate Cake.

After some of my more than nineteen years of work with my present task had passed, I began to realize that people wanted chocolate cake recipes perhaps more than they wanted any other sort whatever, and it seemed best to save the letters about the difficulties and the likings and many another phase of this business of chocolate cake. I do not know what good these letters are to me, because when I try to read them my head gets in a perfect whirl. But there is one thing of which I am sure: There are people who cannot make a chocolate cake even with the best of recipes, while there are others who can seem to succeed with almost anything.

Some years ago an advertising company tried to find out what was the most popular cake in America and got 50,000 people to vote on the subject. They sent me the results. The first place went to devil's food chocolate cake, the second to chocolate layer cake, and then angel food, white cake, and cocoanut cake. One of the latest requests I have had was for Mrs. Peterson's recipe, with no other title than "Chocolate Cake," which I printed once upon a time. This recipe reads: "Four eggs, one-half cup of melted shortening, two ounces of chocolate, one and one-half cups of sugar, two and one-third cups of pastry flour, four teaspoons of baking powder, one cup of water, one teaspoon of vanilla.

"Beat the eggs without separating. Add the sugar and beat well together. Stir in the melted shortening and water. Fold in the flour, which has been sifted with baking powder, and add the melted chocolate. Add vanilla and bake in a moderate oven (350 degrees), forty-five minutes if in a loaf; at 375 degrees for twenty-five minutes if it is in layers."

This cake baked in layers is a high and large cake, moist and agreeable of flavor, because it is high and thick, and I liked it better than cakes with more chocolate.

After I printed this recipe Mrs. Peterson wrote me that it was her special favorite, and that she had won fifteen blue ribbons at state fairs in which she had participated with this offering. And then when some one wrote to me because they failed with the recipe she kindly took the matter in hand and wrote to them and also offered to give a private demonstration of it to anybody to prove that the recipe was correct.

* *

Oberlin Dinner Tonight.

The Illinois alumni of Oberlin college will hold their annual dinner this evening at the Union League club. Ernest Hatch Wilkins, president of the college, and Dean Edward F. Bosworth will be speakers.

Young Wives Give Advice to Seniors; Result: Resentment

BY DORIS BLAKE.

If you want to get a rise out of women who've been married ten, fifteen or more years just let a bride try to tell them how to run their homes systematically, how to look the picture book darling, all dressed and waiting with a kiss on her lips for the homecoming of hubby, and how to be cheer leader, pal, friend, and amusement partner.

The reaction varies with the temperament of the older woman. One is irritated beyond words; another greets the newlywed's comments with a humorous smile; another says, not without bitterness: "Just wait till she's been married as long as I have." A fourth groans: "Wait till she has a couple of young rowdies to put a dent in her swell program of system." And at a mothers' meeting there'd probably be some raucous laughter.

We let one young woman, new to the business of home managment, too new to understand all the trials and tribulations that may arise in the best ordered homes where children abound, present her daily and Sunday schedule. It sounded so neat and orderly, so efficient and so promising of continued bliss.

But Anne, wed many years more, remarks: "Wouldn't you know that a bride had written that smug self-satisfied letter you published the other day? Who in the dickens couldn't keep three rooms clean. Who wouldn't dust and have things just so with only two to do things for and the hardest washing done at the laundry, and who couldn't serve dinners to twelve on two days' notice [one of the bride's prize boasts]?"

Anne keeps six rooms clean, has two children with positive genius for tracking up floors and upsetting plans. She does all the washing and can get up a meal for fifteen in less than two days—and have favors and fancies, too

"Just wait," she says, "till that bride has a few babies and has to look at the dust roll under the chairs. I have system, too, but youngsters are no respecters of system, as any mother knows who plans a nice afternoon of sewing when son falls into the mud on the way home from school or bumps his head in the ice and requires a few stitches and a trip downtown to have them put in."

* *

DORIS BLAKE ANSWERS

Jealous.

"Dear Miss Blake: I had an argument with my boy friend due to jealousy. I am sure I was right, I love him. Please advise. JEAN MACK."

Jealousy often makes us unreasonable. Reason it out, now that you have had time to think it over.

OFFICIAL WEATHER FORECAST.

The official forecast for today and tomorrow and yesterday's table of records follow:

Indiana—Cloudy Monday, showers or thunderstorms, cooler; generally fair in south portion, possibly showers in north portion Tuesday, cooler in south portion.

Lower Michigan—Cloudy and cooler, probably showers in east portion Monday; Tuesday unsettled with showers, cooler.

Upper Michigan—Cloudy and colder Monday, possibly rain or snow Monday night or Tuesday; continued cold Tuesday.

Wisconsin—Partly cloudy to cloudy, possibly rain or snow in extreme north portion, colder in east and central portions Monday; Tuesday unsettled and continued cold.

Ohio—Occasional showers and thunderstorms Monday and probably Tuesday; somewhat colder Monday.

Missouri—Showers or thunderstorms, cooler in east and south portions Monday; Tuesday mostly fair annd continued cool.

Iowa—Partly cloudy to cloudy, possibly showers in east and south portions Monday; Tuesday mostly unsettled.

Minnesota—Mostly fair in south, possibly rain or snow flurries in north portion Monday; Tuesday unsettled and continued cold, possibly local rain or snow.

North Dakota—Mostly unsettled Monday and Tuesday, with local snow or rain; colder Monday in west and north portions; continued cold Tuesday.

Place of observation. State of weather. April 7, 1929, 7 p. m. Central time.	Direction of wind	Temp. 7 p. m.	Highest today	Lowest last night	Precipitation 24 hours
East-Central states—					
Alpena, cloudy	S.E.	52	52	42	.19
Cairo, cloudy	S.	84	78	66	...
Chicago, cloudy	S.W.	68	76	67	.32
Cincinnati, cloudy	S.	78	84	66	...
Cleveland, cloudy	S.	76	82	68	...
Detroit, clear	S.W.	74	80	62	...
Escanaba, cloudy	S.W.	46	52	38	.44
Evansville, cloudy	S.W.	76	80	66	...
Fort Wayne, cloudy	S.W.	76	82	64	...
Grand Haven, cloudy	S.	56	68	52	.46
Grand Rapids, cloudy	S.W.	68	74	62	.08
Green Bay, cloudy	W.	62	76	44	1.30
Indianapolis, cloudy	S.W.	76	82	66	...
Madison, cloudy	W.	62	78	58	1.08
Marquette, cloudy	W.	50	64	40	.24
Memphis, clear	S.	90	82	66	...
Milwaukee, rain	S.W.	64	78	46	2.36
Nashville, cloudy	S.	78	82	66	...
Peoria, rain	W.	62	78	68	.56
Sault S. Marie, cloudy	E.	50	50	40	.02
Springfield, Ill., rain	W.	62	76	66	.62
West-Central states—					
Bismarck, clear	S.W.	40	44	24	.20
Charles City, cloudy	W.	46	70	58	...
Concordia, clear	N.E.	56	60	44	1.02
Davenport, cloudy	N.W.	56	78	70	.34
Des Moines, cloudy	N.	56	72	60	.22
Devils Lake, clear	S.W.	36	40	24	.04
Dodge City, clear	E.	56	64	42	...
Dubuque, cloudy	N.W.	54	80	60	.68
Duluth, cloudy	W.	34	38	32	.02
Huron, clear	W.	44	46	30	...
Kansas City, rain	N.	52	74	68	.08
Keokuk, cloudy	N.W.	58	76	70	.18
Little Rock, cloudy	S.	80	82	66	.02
Moorhead, clear	S.W.	34	36	28	.21
North Platte, clear	W.	54	56	32	...
Oklahoma City, cloudy	S.	64	80	66	.14
Omaha, clear	N.	52	56	44	...
Rapid City, clear	W.	44	44	20	...
Sioux City, clear	N.W.	48	50	38	...
St. Louis, cloudy	W.	66	80	70	.18
Minneapolis, cloudy	W.	38	60	46	.14
Springfield, Mo., rain	S.	70	72	66	.24
Wichita, cloudy	N.	38	68	68	...
Williston, cloudy	N.W.	40	42	14	...
Eastern states—					
Albany, cloudy	N.W.	74	84	50	.10
Atlanta, clear	S.	78	84	64	...
Boston, cloudy	W.	76	84	40	...
Buffalo, cloudy	S.W.	64	64	48	...
Charleston, clear	S.W.	70	84	64	...
New York, clear	W.	80	86	44	...
Philadelphia, clear	S.W.	80	90	54	...
Pittsburgh, cloudy	S.W.	78	84	68	...
Washington, clear	S.W.	82	94	60	...
Gulf states—					
Abilene, cloudy	S.E.	72	80	64	.08
Amarillo, clear	S.W.	70	72	52	...
Birmingham, clear	S.	76	84	62	...
El Paso, clear	W.	72	76	52	...
Fort Worth, cloudy	S.	76	78	70	.06
Galveston, cloudy	S.	74	78	72	...
Jacksonville, clear	S.E.	72	84	64	...
Miami, clear	E.	76	80	74	...
Mobile, clear	S.	74	80	68	...
New Orleans, clear	S.E.	76	84	70	...
San Antonio, cloudy	S.E.	78	80	70	...
Shreveport, clear	S.E.	80	88	66	...
Tampa, clear	N.W.	74	86	62	...
Vicksburg, cloudy	S.E.	80	84	64	...
Mountain states—					
Boise, cloudy	S.E.	40	42	30	...
Cheyenne, cloudy	W.	32	36	20	...
Denver, snow	N.	30	40	30	.04
Lander, clear	N.	34	38	14	.02
Phoenix, clear	W.	64	66	40	...
Pueblo, clear	W.	58	60	34	...
Salt Lake City, clear	S.	36	38	24	.02
Santa Fe, cloudy	W.	48	52	28	...
Yellowstone Pk., snow	S.W.	24	28	14	.08
Pacific states—					
Fresno, clear	N.W.	58	60	34	...
Los Angeles, clear	W.	60	62	44	...
Portland, Ore., cloudy	S.W.	44	48	38	.34
San Diego, clear	N.W.	58	60	42	...
San Francisco, clear	W.	50	54	44	...
Seattle, Wash., cloudy	S.W.	42	44	34	.14
Spokane, cloudy	S.W.	38	40	30	.14
Walla Walla, clear	S.	46	48	34	.02
Canadian—					
Battleford, cloudy	N.	18	20	...	...
Edmonton, snow	N.E.	22	24	2	...
Medicine Hat, clear	N.	24	30	4	...
Minnedosa, cloudy	S.W.	24	32	14	...
Montreal, cloudy	S.W.	58	62	36	...
Quebec, clear	W.	46	46	32	.02
Qu'Appelle, snow	N.W.	14	...	6	.02
Toronto, rain	N.E.	60	72	58	1.00
White River, cloudy	S.E.	44	46	24	...
Winnipeg, cloudy	S.W.	30	34	26	...

A FRIEND IN NEED

BY SALLY JOY BROWN.

Holidays for a Child.

"Do you know of some little girl about 7 or 9 years of age who would like to spend her Sundays with me? I have clothing and toys for a child of that age, and since I am alone I should like to devote that day in making some little girl happy.

"MRS. H. R."

Want Ad INDEX

"104 Ways to Make Money"

	Page
Auction Sales	41
Automobiles—	
Gasoline	43
Trucks	43
Wanted	43
Accessories and Repairing	43
Loans	43
Tires	43
Credits	43
Trucks to Rent and Wanted	43
Barter and Exchange	39
Billiards and Bowling	42
Board and Lodging	40
Board and Room Wanted	40
Boats, Yachts, etc.	37
Building Material	43
Business Chances	42
Business Chances Wanted	42
Business Service	42
Business Personals	42
Castoff Clothing	40
Cemeteries	36
Clothing, Furs, etc.	43
Club & Assn. Memberships	40
Collections	42
Contracts to Let & Wanted	42
Dancing Schools	40
Death Notices	36
Dogs, Cats, Birds, Poultry, etc.	43
Dressmaking and Millinery	40
Garages	43
Help Wanted—Male	37, 38, 39
Help Wanted—Female	39, 40
Horses, Harness, and Wagons	43
Hotels	40
Household Goods	43
Household Goods Wanted	43
Instruction	42
Jewelry, Watches, etc.	43
Legal Notices	43
Loans—Personal Property and Salary	42
Lost and Found	43
Machinery and Tools	43
Miscellaneous	37
Mortgages	42
Musical Instruments	42
Office Devices	43
Office Furniture, Files, Safes	37
Patents, Patent Attorneys	42
Personal	40
Printing, Engraving, Binding	42
Printing Machinery and Supplies	42
Radios and Supplies	42
Real Estate—	
Central	41
Apartments	41
Business Property	42
Houses	41, 42
Vacant	42
Manufacturing Property	42
Oak Park, Austin	42
Suburban	42
Acre Property	42
Resorts	42
Farm Lands	42
Wanted	42
For Exchange	42
Loans	42
Roommates	40
Room and Board Wanted	40
Situations Wanted	37
Store Fixtures	37
To Rent—	
Rooms	40
Houses	40
Apartments	40, 41
Stores	41
Offices and Shops	41
Manufacturing Property	41
Floors and Lofts	41
Buildings	41
Building Management	41
Trade Schools	39, 40
Typewriters and Supplies	43
Undertakers	36
Wanted—To Rent	41

STORE FIXTURES.

REFRIGERATOR BARGAINS

We have several used ice boxes, a cooler and one display case refrigerator, all in good condition and suitable for grocery store or meat market, that we are closing out at exceptionally low prices. Also a few models suitable for restaurant use and several household refrigerators, priced at actual cost.
McCRAY REFRIGERATOR SALES CORP.,
1201 W. WASHINGTON-BLVD.
PHONE MONROE 2006.

FIXTURES FOR SALE — QUITTING DRY goods business. Showcases, counters, tables, shelving, adding machines, window fixtures, etc.
BEST OFFER TAKES ALL OR PART.
STAIGER & DONNELLY,
Michigan City, Ind. Phone 313.

STORE FIXTURES — SHOWCASES, COUNTers, ice boxes, tables, chairs, in stock. Also complete outfits for every business, new or used on hand.
CHAS. BENDER CO., 608-616 N. Wells-st.

FOR SALE—A COMPLETE SET OF DEpartment store fixtures, including 9 cash registers; will sell in its entirety or separately. Whitezell, Reese Co., 160 State-st., Hammond, Indiana.

REFRIGERATORS.

2 displaying refrigerators; suitable for delicatessen purpose; practically new; reasonable price. 6344 Broadway. Rogers Pk. 5002.

PARTITIONS, RAILINGS,

cabinet work. Mfrs. of high grade fixtures. HUETHER & CO., 4511 Grand. Alb. 4210.

MILINERY FIXTURES.

Complete store available at once; excellent loc. 1504 Hyde Park-blvd., BULLARD.

BUY DIRECT FROM FACTORY; SHOWcases, wallcases, counters, mirrors, etc.; selling out used fixtures. CHAS. BODACH & SONS, 1724-32 N. WINCHESTER-AV.

OFFICE EQUIPT, LGE. ASSORT. DESKS, chairs, filing cabinets, used carpets. North Side Desk Co., 616 N. Clark. Sup. 2088.

WANTED—SALOON COUNTER, 10 OR 12 feet long, water connection and beer coil; please give price. Address F D 387, Tribune.

SANDWICH SHOP OUTFIT—INC. COUNTER, stools, urns, cooler, table, chairs, etc.; good buy; terms arranged. 1708 S. State-st.

BEAUTY SHOP AND BARBERS' FIXTURES —New and used; easy payments. PAIDAR CO., 1120 N. Wells-st. Ph. Diversey 0200.

MILLINERY FIXT., BEAUT., COMPLETE, high grade equip., very reas. H. P. 0220.

OFFICE FURNITURE, FILES, SAFES.

USED FURNITURE BARGS.

150 used mahogany flat tops, roll tops, and typewriter desks must be sold quick at sacrifice prices.

42 in. hvy. top desks	$15.00 to $18.00
50 and 54 in. flat top desks	20.00 to 22.50
60 in. flat top desks	26.00 to 30.00
Typewriter desks	12.50 to 25.00
Roll top desks	18.00 to 35.00
Steel filing cabinets	18.00 to 25.00

A Lot of Fine Carpets Cheap.
Central Office Furniture Co.,
427 S. Wabash-av. Harrison 1567.

3 CARS OF
NEW FACTORY CLOSEOUTS.

60x48 double desks, mah. or wal.	$39
New 42 in. flat top desk	$15
New side chairs	$3.50
New 4 drawer steel files	$17

Used Furn. at Reduced Prices
40 S. Wells-st. Dearborn 3375.
189 N. Dearborn-st. Dearborn 6750.
532 S. Dearborn-st. Webster 7481-2.
PRICE & QUALITY OUR BEST SLSMN.

USED AT EXPOSITIONS.

36 in Flat Top Desks	$7.50
50x60 in Flat Top Desks	$15-18

EXPOSITION SERVICE CO.,
825 S. WABASH-AV. HARRISON 4991.

ALMOST NEW OFFICE FURNITURE—DOUble flats, mahog. and oak, $20; sales desks, $14; single typewriter desks, $12.50; mahog. roll tops, $17.50; round arm chairs, $5; safe cabinets with equipment, $125. Lome, 408 S. Dearborn.

FREE

F. & E. Check Protector with every $100 purchase or over of new or used office furn. S. & P., 119 N. Wells.

NEW AND USED OFFICE FURNITURE.
Chicago Safe & Mdse. Co.,
172 N. La Salle-st. Central 2267.

2 DIRECTORS' TABLES AND CHAIRS, 4 glass top desks and chairs, 15 steel files, 3 safes, 5 steno. desks, 18 salesmen desks. SPITZER'S, 173 W. Lake.

SPRING SALE OF BROKEN LINES OF new desks and chairs; also some used safes, desks, chairs, and files. Sabath Desk Co., 172 W. Lake-st.

4 DRAWER STEEL FILES, $18.95; USED DESKS AT LOWEST PRICES. JULIUS BENDER, INC., 901 W. MADISON.

NEW AND USED OFFICE FURN. LOWEST prices. Large stock, high grade. Peerless, 523 S. Dearborn. Har. 4063.

DESKS, OFFICE FURNITURE, ALL DEscriptions, new and used; filing equipment. GALLAGHER, INC., 27 S. Franklin-st.

MONROE HAND CALCULATOR, 8 COLUMN latest model; must be perfect order; state age and price. Address K O 2, Tribune.

BOATS, YACHTS, ETC.

EVINRUDE 16 H. P., RUN 45 HOURS. Perfect condition; turns 3,900 r. p. m. Boyd Martin Falcon. This boat and motor won Evanston race last year. Call Yards 4194 before 2 p. m. any week day.

MISCELLANEOUS.

FOR SALE—6 SWINGS,

Stationed in a grove; must sell; reasonable. Call Spaulding 8757.

SITUATIONS WANTED—MALE.

Bookkeepers and Clerks.

Accountants and Auditors.

Executives and Managers.

SALES EXECUTIVE.

Manufacturing Executive.

PLANT MANAGER

RESTAURANT MANAGER.

Salesmen, Solicitors, Etc.

Professional and Trades.

MASTER MECHANIC.

Clubs, Hotels, and Restaurants.

House Servants.

Coachmen, Chauffeurs.

Janitors and Porters.

Stenographers, Typists, Etc.

Miscellaneous.

COLLEGE GRADUATE, 23; excellent sales record; wants to learn high grade business. Wilmette 1063.

Day and Contract Work.

SITUATIONS WANTED—FEMALE.

Bookkeepers and Clerks.

Domestics and Cooks.

Clubs, Hotels, and Restaurants.

Housekeepers and Caretakers.

Dressmakers and Seamstresses.

Nurses and Governesses.

Laundresses and Day Work.

Stenographers, Typists, Etc.

Miscellaneous.

Employment Agencies.

WANTED—MALE HELP.

Stores and Offices.

A CHAIN OF STORES

A PERMANENT POSITION

A PERMANENT POSITION

ACCOUNT CHECKER

ACTIVE, AMBITIOUS MEN

AT ONCE

CLERK.

LARGE MANUFACTURER

PAYROLL CLERK.

RETAIL STORES

WANTED—MALE HELP.

Stores and Offices.

SALESMEN — EXPERIENCED IN FRUIT and vegetables. Apply at 153 N. State or 35 E. Adams.

SHOE SALESMAN,

with exp. in selling to a high grade clientele. Leschin, 318 S. Michigan, Shoe Dept.

SHOEMAN—EXPERIENCED; EXCELLENT opportunity. Apply 7:30 p. m., East End Park hotel, Apt. 215, 53d-st. and Hyde Park-blvd., April 8th.

SODA MAN—EXPERIENCED
References. Belmont Hotel Drug Store, 3156 Sheridan.

YOUNG MEN,

WHO HAVE A RECORD AS "CLOSERS" WILL FIND PAYING POSITION WITH THIS HOUSE. PART FLOOR AND PART OUTSIDE WORK. NO CANVASSING. YOU WILL CLOSE FROM INQUIRIES FOR CATALOGUES AND PROSPECTS WHO WISH TO EXCHANGE. KNOWLEDGE OF PIANOS NOT NECESSARY. GOOD SALARY AND COMMISSION. ONLY THOSE EXPERIENCED IN SELLING WITH POSITIVE RECORD OF SUCCESS WILL BE CONSIDERED. SEE MR. SCHOENEWALD AFTER 10 A. M. AMPICO-HALL, 234 S. WABASH-AV.

YOUNG MEN,

ages 18 to 20, some high school education; no experience required; permanent positions; salary $100 per month when qualified.
Apply Employment Bureau,
Western Union Telegraph Co.
Room 211, 427 S. La Salle-st.

Executives and Managers.

AN ESTABLISHED

organization has an opening for a man over 25 average intelligence, neat appearing, willing to work hard for promotion with the world's greatest agency; debit man preferred, but not essential; satisfactory financial arrangement. Professional job hunters and drawing account artists can not qualify. Apply 10 a. m. to 4 p. m., 105 W. ADAMS, 23RD FLOOR.

SPECIALTY
SALES ORGANIZATION.

Manufacturer rated A1 wants established organization to handle fast selling electric specialty in Chicago and suburbs. Write, stating size of selling force. Address H A 313, Tribune.

YOUR FUTURE.

To the buyer, the Salesman is the firm. Make every buyer your friend by selling the right property. Ours is in Chicago, surrounded by real development.
V. D. SIGNORILE & CO.
1860, 208 S. La Salle.

EXPORT MANAGER—CAPABLE ORGANIZing and handling export shipping division of agricultural machinery business; large plant in Mich. Give exp., refs., sal. expected. Address C 415, Tribune.

MAN—PERSONNEL PLACING DESK, FOR our own pri. emp. agency; 25 years, clientele. Clerical dept. Mr. Cunningham, Business Men's Clearing House, 209 S. State-st.

EXECUTIVE—WITH CAR, MARRIED, TO fill vacancy in big corp.; must live N. or N. W. Mr. Creslin, 134 N. La Salle, R.800

Boys—Office and Factory.

BOY—MUST BE PHYSICALLY STRONG, TO help in tire shop; prefer one with some experience; salary $15 week to start. Western Tire & Supply Co., 6948 N. Western-av.

BOY—OVER 18, TO WORK IN FLORIST shop; good chance for advancement. Kastle Florist Shop, 6538 S. Halsted-st.

BOY—16 TO 19 YRS. OLD, TO LEARN the business; some high school. Salary $75. Address C 494, Tribune.

BOY—NEAT; OFFICE, ERRANDS; $7-$10. 159 N. State. Room 1305.

BOY—ERRAND; SAL. $40 PER MONTH TO start. Rm. 1400, 55 E. Washington-st.

HIGH SCHOOL BOYS

This work will not interfere with your school duties, arranging demonstrations for radio.
NO SELLING.
Can earn $20 a week.
DIRECT FACTORY BRANCH
WALBERT RADIO.
Apply only at 4:30 p. m.
Room 516. 29 S. La Salle.

Professions and Trades.

APPRAISERS.

We have permanent positions for one in each branch—viz., architectural and mechanical. Only those applicants having thorough and varied industrial appraisal experience will be considered. State experience, age, previous employment, salary desired to start, and when available. Address G E 583, Tribune.

Architectural Draftsman.

Experienced; good future for a capable man. B. W. BENHAM, 1518 Washington-av., Racine, Wis.

AUTO PLANT WANTS
Die Makers (Sheet Metal).
Tool Makers.
Tool and Die Designers.
Ding Men.
Metal Polishers.
Machinists (all around).
Crank Shaft Grinders (finish).
601 W. Madison,
Room 201. No fees.

AUTO. SCREW MACHINE.
We want several first class Gridley setters, must be willing to work nights.
1026 S. Homan-av.

Automatic Screw Machine

Set up men and operators; experienced on Acme No. 53. Apply Gist Bros., 1940 S. Kilbourne.

AUTO RADIATOR MAN.

Experienced. Apply Monday, 3612 N. Cicero-av. Ph. Avenue 2979.

AUTOMOBILE MECHANIC—EXPERIENCED. Apply 4049 Fullerton-av.

BARBERS—GOOD WAGES. 3525 SOUTHport-av. Buckingham 3517.

BODY AND FENDER MAN—A1. APPLY 3016 Lawrence-av.

CABINETMAKER
AND REPAIR MAN.

Experienced; must be an A1 man. Apply ALEXANDER H. REVELL & CO., 435 E. Illinois-st., Section 5.

CABINETMAKERS—SEVERAL YOUNG MEN with tools; steady work. Robinson Refrigeration Co., 2326 S. Western-av.

CABLE MAKERS.

Experienced cable layers and formers, for radio cables. TEMPLE CORP., 5253 W. 65th-st.

CHASERS AND FILERS.

Experienced on bronze and white metal; first class men only need apply. William J. Korber & Co., 267 N. California-av.

CHAUFFEURS.

Experienced men, 37½% commission to start. Yellow Cab Co., 57 E. 21st-st.

CHEMIST—FOOD PRODucts; night work at first; excellent prospects. Give full qualifications in reply. Address F O 269, Tribune.

CYLINDER FEEDERS—MUST HAVE CARDboard experience; new wage scale now in effect. EMPIRE BOX CORP., 3602 W. Sample-st., South Bend, Ind.

DENTIST — REGISTERED OPERATOR, familiar and experienced in all branches of dentistry; elegant proposition for the right man. Address C P 391, Tribune.

DIE MAKERS.
Practical Die & Specialty Manufacturing Co.,
2614 W. 48th-st.

DIE MAKERS.

Several jobs open to capable men. Steady work at good pay. Ideal working conditions. Apply TELETYPE CORP., 1430 Wrightwood.

DIE MAKERS—EXPERIENCED ON CLOSE work. Call Congress Tool & Die Works, 430 S. Green-st.

DIE MAKER—EXPERIENCED. APPLY 355 N. Union Park-ct., 3rd floor.

DRAFTSMEN
HIGH GRADE MEN WHO HAVE HAD NOT LESS THAN THAN 10 YEARS' EXPERIENCE ON SMALL INTERCHANGEABLE SHEET METAL PARTS. APPLY EMPLOYMENT DEPARTMENT.
Edison Electric Appliance Co., Inc.
5660 W. TAYLOR-ST.

WANTED—MALE HELP.

Professions and Trades.

DRAFTSMEN AND DETAILERS.

Bright young men with several years' mechanical experience preferred. Apply before noon at 836 S. Michigan, or all day at Employment Department, 4000 S. Kedzie-av.

C-R-A-N-E.

DRAFTSMAN—EXPERIENCED IN DETAILING structural steel or plate work. Permanent position with opportunity for advancement for capable man. State age, experience, education, salary desired and how soon available. UNITED IRON WORKS, INC., Iola, Kansas.

DRAFTSMEN — EXPERIENCED, TO MAKE and check detail drawings for steel structures. Give experience and previous employment fully, stating salary expected. Apply DOMINION BRIDGE CO., LIMITED, Winnipeg, Man.

DRAFTSMEN.

Experienced structural steel detailers; steady positions. Address H A 409, Tribune.

DRAPERY HANGER.

Experienced drapery and window shade hanger. Apply Employment Office, third floor.

WIEBOLDT STORES, INC., Ashland, Monroe and Ogden.

FEEDER

For cutting and creasing presses; must have exp. on making ready. TAPRELL LOOMIS CO. 1727 Indiana-av.

Finisher and Upholsterer,

1st class. South Side Furniture & Carpet Co., 6032 S. Halsted-st.

FOLDERS—EXPERIENCED, BY HAND, ON ladies' shoes; steady work. Meyer-Rudolph Shoe Co., 446 N. Wells.

FOREMAN

PUNCH PRESS DEPT.

A high grade man not over forty years of age, who has had at least ten years' experience in supervision of punch press departments exclusively. Apply Employment Department,

EDISON ELECTRIC APPLIANCE CO., INC., 5660 W. Taylor-st.

FOREMAN

Experienced man; executive ability; familiar with production methods, piece work and bonus systems; capable of taking full charge of packing department with a large number of girls.

Food stuff, bakery or candy line experience desired, but not essential; an alert and energetic man can make a good, permanent connection with an old established organization; state fully your past experience, salary, etc., also telephone number for interview. Address G E 445, Tribune.

FOREMAN

To take complete charge of our preserving department; must be capable of handling help to obtain best results. Men fully experienced cooking and filling in glass; quality preserves and jellies. Reply by letter, stating experience and salary expected. All replies kept strictly confidential. NATIONAL TEA CO., 1000 Crosby-st.

FOREMAN—FOR AN UP-TO-DATE SHEET metal shop. Must have good references; ability to handle men and to lower production costs. Steady position and good future. Address G D 367, Tribune.

GENERAL FOREMAN—CONCRETE HIGHWAY PAVING, by Wisconsin firm established over 20 years. Write fully. State age, salary desired. Address K M 15, Tribune.

LANDSCAPE FOREMAN.

Lap. man, capable of taking resp.; lib. CENTRAL LANDSCAPE CO., 80 E. Jackson-blvd.

LATHE HAND.

Not less than ten years' experience on small tools and dies. Apply Employment Department.

EDISON ELECTRIC APPLIANCE CO., Inc., 5660 W. Taylor-st.

LAUNDRY BOY—EXPERIENCED. NORTHwest Laundry, 2749 Lincoln-av.

LAYEROUT.

Experienced on steel plate work. Apply BOILER, HEATING AND FOUNDRY CO., 200 Wilcox-st., Hammond, Ind.

LITHOGRAPHIC OFFSET PRESSMEN

FOR 2 COLOR PRESSES

For Buffalo and N. Y. City location; only experienced on 2 color presses considered. Call for interview, Rm. 1106, Garland Bldg., 58 E. Washington-st., Chicago, Monday and Tuesday between 5-9 p. m.

LITHOGRAPH PRESSMAN

Capable taking charge four offset presses; good position and salary. State age and whether union or nonunion. Address C 541, Tribune.

MACHINIST—FIRST CLASS.

Set-up experience on special machinery.

216 N. CLINTON-ST.

MACHINISTS.

Automatic screw machine operators for Gridleys, Warner & Swasey operators, engine lathe operators for night work. Foote Gear Works, [illegible]-blvd.

MACHINIST,

Experienced all around machinist, lathe hands, tool makers, scrapers, etc. [illegible] 1770 Berteau-av., 5th floor.

MACHINISTS—3, FIRST CLASS, WHO CAN build and assemble delicate equipment, including telegraph apparatus. State experience. Address Y D 479, Tribune.

MACHINIST.

Maintenance. Apply 10 a. m. Mon. morning. Sefton Mfg. Corp., 1301 W. [illegible]

MAN—YOUNG, PREFERABLY RECENT graduate; for radio shop work; good start; good opportunity. INTERNATIONAL RADIO ENGINEERS, 857 [illegible]

MECHANICAL DESIGN DRAFTSMAN — Design and design on paper and pulp machinery and equipment, location Central. Experienced and capable. Give full particulars and [illegible] letter. Address D J 49, Tribune.

MECHANIC.

Ford service experience; also new car accessories. Apply C. ZEPP, 2944 Lawrence.

MEN—TO WORK IN MEN'S HAT FACTORY; experienced preferred. Gross Hat Co., [illegible] 3d floor.

MEN, MECHANICS PREF., TO [illegible]. See Mr. Sears, 1032 E. 55th.

METEROLOGIST.

College graduate who has specialized in malleable iron, to analyze and improve quality of castings produced in our foundry. Apply Employment Department Monday after 2 p. m.

EDISON ELECTRIC APPLIANCE CO., Inc., 5600 W. Taylor-st.

OPERATORS—MUST BE EXP. ON WHITE duck clothing and uniforms; good pay. [illegible] Milwaukee-av.

PAINTER—AT ONCE. CALL DORCHESTER [illegible] m.

PAINTER—[illegible] SEMINARY-AV. NEW [illegible]

PAINTERS—MUST DO PAPERING; FIRST [illegible] Rockwell 9686.

PATTERNMAKER.

Must be experienced, capable of chasing on white metal patterns. Rothbart [illegible] LAMP CO. [illegible] Erie-st.

Painter and Paperhanger.

Call Ashland [illegible] between 6 in the morning [illegible] day.

PRINTER—COMBINATION INTERtype operator and compositor; steady work for first class job man who can work in an up-to-date shop; union man preferred. Address, stating wages expected. Pauly [illegible]

PRINTER—[illegible]ING, COMPETENT, with some cabinet [illegible] repair work. Must [illegible] Address F D [illegible] Tribune.

WANTED—MALE HELP.

Professions and Trades.

SHOEMAKER—EXPERIENCED; COL. PH. Drexel 3607. Call between 8 a. m.-4 p. m.

SHOEMAKER—EXPERIENCED. Klein Bros., 20th and Halsted.

SHOEMAKER—ALL AROUND MAN, TO OPerate Goodyear machine. 1334 E. 47th-st.

SIGN PAINTERS.

Union men. Steady work. Phone Brunswick 7068 or Humboldt 7337.

SPRAYERS—2 YNG. MEN IN METAL FINishing dept. for night work; steady. Robinson Refrigeration Co., 2326 S. Western-av.

STEEL MILL DRAFTSMAN—EXPERI. FOR new plant at Detroit, Mich.; in reply state age, experience, whether married or single; and salary expected. Address R. M. Hughes, Great Lakes Steel Corporation, Room 2033, Buhl Building, Detroit, Mich.

TAILORS—2, ALL AROUND, AND MAchine pressers; about 50 years old. Apply 3428 Broadway.

TIN HOT MILL CREWS—FOR FIVE NEW tin mills, four part system, starting operation April 15. Splendid city to live in. Apply Employment Mgr., Republic Iron & Steel Co., Warren Works, Warren, Ohio.

TIRE BUILDERS.

at once. Experienced hand. Drum and machine builders.

INLAND RUBBER CO., 27th and La Salle.

TOOL MAKERS

To make small intricate experimental machine parts. Steady work with good pay to capable men. Apply TELETYPE CORP., 1430 Wrightwood.

TOOL AND DIE MAKER.

Experienced. CRAMP MFG. CORP., 2858 W. Fulton-st.

TOOL AND DIE MAKERS.

Must be 1st class; good pay and good working conditions. 215 W. Ohio-st., 4th floor.

WEIGHOUT MAN.

Experienced, for printing ink concern. CHAS. HELLMUTH, INC., 536 S. Clark-st., Room 1037.

YOUNG MAN,

mechanically inclined. Call before 10 or after 4:30. Rm. 804, 63 E. Adams-st.

Butlers, Chauffeurs, Housemen, Etc.

CHAUFFEUR—EXPERIENCED; ALSO HELP with garden; married; living quarters provided above private garage; in Glencoe; will pay liberal wages. Address Y K 488, Tribune.

DRIVERS — EXPERIENCED; LIVING ON South Side. 559 E. 39th-st. See Mr. King.

Pharmacists.

APPRENTICE OR ASSISTANT PHARMAcist—Experienced. Adler Drug Co., 7658 N. Paulina-st.

APPRENTICE — 18-20 YRS., SOME EXP.; ref. req.; stdy. Silberman, 1359 W. 63d.

ASST. PHARM. — APPRENTICE — CHAIN Store exp. Address C 449, Tribune.

PHARMACISTS—2, REG. SPLENDID OPportunity for men exp. in managing stores. See MR. KRUGER, 259 E. 35th, after 2 p.m.

Clubs, Hotels, and Restaurants.

MEN—YOUNG, BETWEEN 20 AND 25 YRS. of age, to learn the restaurant business. JOHN R. THOMPSON CO., 17 W. Quincy-st. See Mr. Carpenter, hours 7:30 to 10 a. m. and 5:30 to 7:30 p. m.

SANDWICH AND SHORT ORDER MAN—Experienced. Apply at once. 6 days. Harrison's, 1162 E. 63d-st.

Salesmen, Solicitors, Etc.

A1 SALESMEN.

Three men between the ages of 25 and 40; we train our men and pay those who qualify, for the training period. This is an exceptional opportunity to represent a large well advertised manufacturer in Chicago. This is not a get rich quick scheme. If you are interested in a permanent position apply

MINNEAPOLIS HONEYWELL REGULATOR COMPANY, 672 North Section Wrigley Bldg.

A SWEDISH GENTLEMAN WANTED

who knows the bond business and can sell bonds—on a salary basis. See MR. HALL.

20 W. JACKSON-BLVD. Bank Floor.

ACTIVE CANVASSERS.

You cannot afford to pass up the best money-making proposition in Chicago. Men that have sold Vacuum cleaners, sewing mach., washing mach., insurance, etc., can clean up $100 to $300 per week. Connection direct from factory. Rapid promotion for capable men. Convince us that you are a hard worker and we will finance you to the extent of $40 a week to start with. 308 N. Michigan, Suite 416.

A GOLD MINE.

INVESTIGATE—If you knew how easy it was to make $15, $30, and $45 a day you would see me in a hurry. Cash every night. No experience necessary. I will break you in and show it to you in the field and get you into production in 24 hours. $15 cash with every order. Not real estate or intangibles. ROOM 308. 300 W. ADAMS-ST.

A BANK REPRESENTATIVE

One of the oldest and largest loop banks has a vacancy in a department where sales experience can be used to advantage. We require a man of good character and appearance, sufficient initiative, one interested in his own future and willing to work. The position is permanent and earnings satisfactory if you qualify. Phone Randolph 4877 for personal interview.

A-A CANVASSERS.

MEN—IF YOU HAVE A SPARK OF LIFE in you, I'll show you $70 wkly. If you have average selling ability, I'll put $90 wkly. in your pocket. If you are a high pressure canvasser, $150 wkly. is a cinch. No traveling. Pay every night. Positively best deal on the street. Not real estate or insurance. 6 N. Michigan, Room 1211.

A FEW POSITIONS

now open in sales dept. of largest firm of its kind in city. Experience not necessary. We train you. Salary and comm. to those who qualify. Only ambitious men wanted. Must be over 25 yrs. old with A1 character references. Apply in person to FRED'K H. BARTLETT REALTY CO., 6th floor, 69 W. Washington-st.

A REAL OPPORTUNITY

is offered in sales dept of a successful firm; no experience required. We train you. Only ambitious people with good records wanted.

STANLEY E. JONES, 3218 N. Cicero-av. Pensacola 4736.

A SALESMAN WITH CAR

Can make big money quick. Call only 9 to 12 a. m., Suite 311-312, 7909 S. Halsted-st.

ATTENTION SALESMEN.

Young Ill. corp. can use several hard workers of aggressive type on road, U. S. and Can.; steady work; earnings $100 per week and up. 14th Floor, 173 W. Madison-st.

A YOUNG MAN WITH CAR.

Unusual opport. with reliable well established mfr.; permanent position; will pay $60 a wk and up. Rm. 1776, 35 E. Wacker.

A PENNSYLVANIA

manufacturer has opening for 2 city salesmen, 1 for country. Factory representative at R. 401 Atlantic Hotel. Mr. King.

A FEW GOOD MEN

to sell advertising; experience not essential. We train you. Rm. 929, 310 S. Michigan.

A CONNECTION

with the New York Life Insurance Co., MR. BRUCHHOLZ, Room 500, 3 S. La Salle.

ADVERTISING SALESMAN.

Specialty ads. A good opportunity for right party with chance for advancement. Apply Room 440, 332 S. Michigan-av.

AN HONEST FACT

To be a success and enjoy life it is not necessary to possess extraordinary ability. It is only necessary to develop fully and constructively the ability you now have. Our TRAINING and CO-OPERATION will do this for you, as we are deeply interested in the DEVELOPMENT AND ADVANCEMENT of our men.

Our VALUES, PRICES and TERMS direct to consumer are INCOMPARABLE, and all that is needed for your success is common sense and WILLINGNESS to work. Not Real Estate, electrical appl., or any overworked lines. Apply after 9:30 a. m., Suite 1380, 37 W. Van Buren-st.

AT 9:30 A. M. TODAY

Doors open on a real clean-up for 15 lucky salesmen. It's quick, it's different, and it has a real future. A sweet one. No specialized experience necessary. Mr. Savery, Suite 763, 53 W. Jackson-blvd.

AT ONCE.

Three intelligent, neat appearing men who desire a permanent connection with a national organization; must be willing to work 8 hours a day and start at our terms; this means about $40 a week to start. If you mean business apply Employment Mgr. [illegible] Room 2118, 207 S. Wabash.

WANTED—MALE HELP.

Salesmen, Solicitors, Etc.

AMBITIOUS MEN

You know of us and our work which has withstood the test of 42 years—a record of success in 31 cities that has no parallel—creating for us a reputation second to none in the Real Estate field—reducing sales resistance to a minimum.

We have just started our 1929 building and advertising campaign and will add a few more energetic, neat, and sincere men to our sales force.

Our new men are earning $6,000 and upward per year—what they are doing you can do with Harmon training and

HARMON Properties,

HARMON Reputation,

HARMON Experience.

You owe it to yourself to investigate our offer and let us prove to your satisfaction that you can "cash in now" and a real future awaits you here.

Call in person today for short interview.

HARMON NATIONAL REALTY TRUST

Rm. 207, 140 S. Dearborn

42 years of Promises Kept.

AUTOMOBILE SALESMEN.

High grade men to sell fast-moving Chrysler cars. Best proposition in city. Drawing account arranged for good men. Floor days and full co-operation. MARQUARDT MOTOR CO., 3212 Jackson-blvd.

AUTOMOBILE SALESMEN.

Have opening for one or possibly 2 men to sell Graham-Paige cars. Salary and commission to right man. See Mr. Rogers, 1622 N. Cicero-av. Berkshire 7070.

AUTO. SALESMAN—TO SELL HUDSON-ESsex car; very good proposition; only ambitious men need apply. 3854 Roosevelt. See Mr. Miller.

BANK REPRESENTATIVE.

The opportunity is now offered experienced salesmen to join the new business staff of a loop bank. We seek men with a record for stability. As we supply all necessary leads we will be at some pains to select men who have the ability and the energy to make the most of such an opportunity. Commission basis. Phone State 5200. Mr. Lovelace.

BUSINESS IS GOOD.

Low prices, best commissions; my garage and remodeling salesmen are cleaning up. Call at once, 123 W. Madison-st., Rm. 805.

Bohemian, Croatian, Slavish Speaking Men.

A man who has lived in Chicago 2 years, is neat and has good references and is ambitious to succeed. To such a man I can offer an opportunity in a dignified and necessary business where the earnings will be at least $50 per week; no experience is necessary as I will teach you and will promote you to a position that will pay you upwards of $5,000 per year. Apply Suite 826, 30 N. La Salle.

BOND SALESMEN

for general market bonds and stocks; we have an unusual opportunity for security salesmen with clientele. We can also use one or two good men for Wisconsin.

Remer, Mitchell & Reitzel, Inc. 208 S. LA SALLE-ST.

CEMETERY SALESMAN.

Wanted, two proved successes. Best Chicago opening. Full co-operation. Ideal connection. Limited or long term work. Bigger profit. Address G F 60, Tribune.

CLIENTELE vs. SELF-INTEREST.

To the salesman who values the interests of his clientele above his own, who can sell only what he absolutely knows will make money for his clients, we have a valuable proposition, an exceptionally valuable one. See MR. FAX, 9 A. M. to 8 P. M., Suite 348, 29 S. La Salle-st.

Clothing Salesman

Why work for a small commission when with the same effort make $9.50 a sale. Sell two for $38.50. If you can't make $19 a day, get a shovel. Hustlers make $150 a wk. R. 801, 173 W. Madison.

CLOSER.

Expert and experienced in direct selling; qualified leads furnished. Phone Maywood 6220 for appointment.

COUPON SALESMEN—PHOTO, OLD-TIMER, we want you. Best offer in town. The Hoffman Studios, 14 W. Washington-st.

DIRECT SALESMEN.

A real health service with new Macfadden Encyclopedia Physical Culture; new health survey just starting; men averaging over $85 per week. Room 518, 108 N. Dearborn-st.

DISTRICT MANAGERS AND SALESMEN

An established real estate firm selling North Shore properties has openings for ten good men with cars. Territory already opened up. The money today is being made out of town. Ask for J. A. Burkart, Morrison Hotel, Monday, April 8, from 10 a. m. to 6 p. m.

ENGINEER SALESMAN—FOR CHICAGO district territory. Applicant must have had engineering training and experience in selling of anti-friction bearings. State qualifications in letter to Rollway Bearing Company, Syracuse, N. Y.

EXPERIENCED SALESMEN WITH EXECUTIVE ABILITY.

We have a product that has proven a huge success, for it has no competition. Positions with salary, commission, and bonuses are open to men who prove their ability.

Immediate Employment.

APPLY 9-4.

20 S. STATE-ST., RM. 1014.

We need two sub-branch managers right now.

Experienced Franchise SALESMEN.

Two men with car to travel and appoint exclusive dealer in each city for Liquid Asphalt Roofing, Flooring and Waterproofing. 25% commission; $125 up to $1,250 paid on each sale. Apply R. 1301 Builders Bldg., 228 N. La Salle.

FIRE INS. SOLICITORS—OPP. TO MAKE gd. money. Werr Bros., 6801 S. Elizabeth.

FIVE TO SIX SALESMEN.

Also managers, high grade, who have been employed on West Side preferred, with West Side Furniture Stores. Great opportunity to become owners of this business. Address B 587, Tribune.

FOUR YOUNG MEN.

Do you want to learn a real business and make money while you are learning? We have room for 4 more young men. Apply today, 9-12 a. m., 5600 W. Roosevelt-rd.

GENTLEMEN.

We still have a few vacant territories on South Side in our mechanical refrigeration department; our proposition selling Kelvinator, Frigidaire and Servel offers better possibilities than any other in Chicago. See Mr. Vardaman, 10 a. m. to 3 p. m., 125 S. Clark-st., Room 1035, Commonwealth Edison Company.

WANTED—MALE HELP.

Salesmen, Solicitors, Etc.

FREEMAN A. FINCH

Has been made division manager of one of the most beautiful SUMMER RESORT ADDITIONS nr. Chicago. All property improved with 60 ft. roads, water, electricity, landscaped and 20 charming homes now being completed. We have our own lagoon, canal, bathing beaches, boat houses, also a private island. Property within 41 miles of Chicago on N. W. R. R. and Highway No. 22. Fast transp., 22 trains daily. Display ads in all newspapers, beautiful circulars. Also bus and auto transp. We furnish leads. If you are tired of high pressure work and desire to make real money with live sales force, call and hear our proposition. We also need people for pickup business on property over the weekends. Suite 1212, 8 S. Dearborn.

GREEK SPEAKING MEN!

This position offers you the opportunity to make money and learn a trade which can keep you always busy and prosperous. See me today between 9 and 12 a. m.

ANTON BROTSOS, Room 337, 111 W. Washington-st.

I AM LOOKING FOR

a man of refinement to work in Chicago. He must have good references and forceful personality. Income will be large and promotion rapid. Married man over 30 preferred. Apply Suite 705, 360 N. Michigan.

I WILL MAKE ROOM

in our organization for a salesman who can qualify strictly as to character and sales ability. I can offer him work that is dignified and congenial, where he will learn of his real value. Permanent, with an executive position as a reward for consistent effort. Apply Room 447, 80 E. Jackson-blvd.

IF YOU ARE

A willing worker and have a car, we have a steady job with good pay. See MR. NELLIS, 150 N. Wacker-dr. [at Randolph-st.]

JUNIOR SALESMAN.

An opportunity for South Side man now employed to increase his earnings by working evenings with one of our thoroughly trained salesmen. See FRANK ELMORE, 29 S. La Salle-st., Room 348, 9 a. m. to 8 p. m.

JR. SALESMAN—LARGE CONST. CO. WILL train 4 yg. men as bldg. est.; assured income. Yard, 2700 Roosevelt-rd., 9-2 p. m.

KNOWLEDGE IS POWER.

You can't sell without it. We give our salesmen FREE LECTURE COURSES in Effective Public Speaking, Modern Sales Psychology and Personal Efficiency. "The Chicago Club of Leadership Course." Connect with us and enroll for the course Tues. eve., April 9, 8 p. m., in Lecture Room 348, 29 S. La Salle-st.

H. W. ELMORE & CO.

LUBRICATION SALES ENGINEER

for industrial lubr. dept of a major oil corp.; only high type man with industrial lubr. sales experience; must be primarily a salesman, but with a strong technical foundation. Mech. engr. grad. pref. Complete regime of exper., age, educ., must be in letter. Address H Y 141, Tribune.

MAGAZINE SALESMEN.

Call on Mr. Hal C. Essig, Room 611, 431 S. Dearborn-st., 8:30 to 10 a. m.

MAN WANTED.

Neat intelligent and aggressive married man, between 25 and 35, for selling position. Part time work in store, part outside. Good opportunity for advancement. Permanent work. In reply give outline of experience and telephone number. Address C G 449, Tribune.

MAN.

Man wanted with real estate experience who desires connection with branch office of H. O. Stone & Co. See Mr. Zaret, 7846 S. Ashland-av., between 9 a. m. and 1 p. m.

MAN WITH ABILITY.

Man of high caliber to sell in city for old established concern. Salary and commission. Call after 10:30 a. m. Rm. 1524, 134 N. La Salle.

MAN—RELIABLE, WITH CAR, AS DIRECT FACTORY Representative in Chicago and near-by Counties. No experience necessary. Unusual opportunity for advancement. Must be willing to start on reasonable basis. SYNCRO MOTORS CO., Battle Creek, Mich.

MAN—WIDE AWAKE, SINGLE, UNDER 30; to travel; permanent; good advancement; leave city at once; salary or commission. LIVINGSTON ART CO., 180 N. Wacker-dr., at Lake-st bridge.

MAN—YOUNG, FOR DETAIL WORK, TO call on druggists in city. S. Rosenthal, 208 N. Wells-st.

MAN—YOUNG; REAL OPPORTUNITY FOR hustler; new sales plan; old established house. See Mr. West, 6201 S. Damen-av.

MARRIED MAN.

Detroit concern has a permanent position for a married man in the city of Chicago; remuneration and other details will be discussed during interview. Must be clean cut and of good character, one with car given preference. Apply 608 S. Dearborn, Rm. 734, 9 to 12 today only.

Men to Qualify for Important Positions

We are now training men for—

STATE MANAGERS,
DEPARTMENT MANAGERS,
RETAIL BRANCH MGRS.,
RETAIL SUPERVISORS,
RET'L. REPRESENTATIVES,

to open branch offices and retail departments throughout the states of Indiana, Illinois, Iowa and Wisconsin.

We want men with ability, good appearance and a determination to make their next connection a permanent position.

Those who feel they have the above qualifications to fill such positions paying from $2,400 to $5,200 a year, plus bonuses.

Apply for personal interview between 10 a. m. and 12 a. m. Monday.

PERSONNEL DEPARTMENT
1109 MEDICAL & DENTAL ARTS BLDG.,
185 N. WABASH-AV.

MEN—WE ARE ABOUT READY TO OPEN a new subdivision with residence, apartment, and business frontage. We require the permanent services of qualified salesmen. This is Chicago's oldest real estate institution. SEE MANAGER. H. O. STONE & CO. Suite 402. 6 N. Clark-st.

MEN—AUTOMATIC PROMOTION. THREE, high grade, age 20-40, neat appearing, pleasing personality; Protestant; to call on church people. We give complete training and substantial drawing account to those who are willing to leave Chicago; average earnings $50 weekly and up. 4750 Sheridan-rd. Room 440.

MEN—MEN—MEN.

10 for city, 10 for state. This is the highest paying proposition of its kind in the city; our instructors will actually prove to you that you can earn $8 to $15 per day. Apply all week. 8 N. Ogden, Rm. 307, or 357 W. 63d, Rm. 201.

MEN—

For house to house canvassing; new sensational and timely product; sale every interview; large money-making possibilities for hustlers. Also crew manager with car. Call 9 to 11 a. m. only. 4815 W. Madison-st.

MEN—EXPERIENCED INSECTICIDE AND Disinfectant men to call on city trade. Excellent proposition with opportunity for permanent connection. Call Mr. Baer, Kenwood 9100 before 10 a. m. or after 4 p. m. for appointment.

MEN—FOREIGN SPEAKING. CAN MAKE $50 per wk. on our new proposition. 36 S. State, R. 1016.

MEN—3, STARTLES EVERY ONE; MOST needed article; big money; $56 weekly to start. 10 to 12 a. m. 39 W. Adams, R. 32.

MEN—EXP. HSE.-TO-HSE. MEN MAKE $10 a day; pay daily. 800 N. Clark, R. 509.

WANTED—MALE HELP.

Salesmen, Solicitors, Etc.

MILLINERY SALESMEN.

Well acquainted with North Side trade; preferably with car; give full details in reply. Address G H 526, Tribune.

MISSIONARY MEN

to call on radio dealers. Salary and expenses. Call from 3 to 6. Sonatron Tube Co., 1620 S. Central Park-av.

Neat Appearing Men.

Unusual connection with a fast growing corporation. Permanent only; good compensation. Apply 709 Moxley Bldg., 549 W. Randolph-st.

OPPORTUNITY FOR CAREERS.

Graduates, university business administration courses, including accounting majors to train for selling; largest mfgr. concern in its line; salary basis; opens good opportunity to develop careers; give age, college, complete details of experience, telephone number; all information strictly confidential. Address H Y 142, Tribune.

OPPORTUNITY—

For a high grade salesman living on South Side; salary, commission. 9003 Ashland-av.

PRINTING SALESMEN.

Job work. Commission basis. Fine proposition. The Gothic Press, 812 Van Buren.

RADIO

offers the greatest future of any specialty today. An opportunity for real

SPECIALTY SALESMEN

is offered by a large legitimate, old established company.

HARD WORKERS

will be given every co-operation to insure very substantial income. A salary and commission will be paid. Interviews 6-10 p. m. Monday and 10 a. m.-1 p. m. Tuesday and Wednesday.

RADIO-VISION, INC., 826 BELMONT-AV.

R-A-D-I-O

MEN TO ARRANGE DEMONSTRATIONS OF NICELY ADVERTISED RADIO SETS. ALL MAKES; PERMANENT CONNECTION. APPLY 9 TO 12 ONLY.

GENERAL FURNITURE CO.,
6155 S. HALSTED, 3RD FLOOR.
11155 S. MICHIGAN-AV.
2947 MILWAUKEE-AV.
1709 W. CHICAGO-AV.

Ready Roofing Salesmen,

With or without experience. Full co-operation; liberal commission. 3832 N. Kedzie-av. Independence 0350.

RETAIL RADIO SALESMAN.

Majestic, Radiola, Atwater Kent, Sparton, leads. Salary and bonus. Married man with car preferred. See Mr. Crocker, 53 E. Jackson.

RICHMAN BROS. CO.

NEEDS 2 MORE MEN TO HANDLE OUR BUSINESS THROUGH OUR MAIL ORDER DEPT. WE ARE EXPANDING AND NEED MEN WHO MEAN BUSINESS. MR. WINKLER, ROOM 201, 189 W. MADISON.

SALARY AND COMMISSION

for taking orders for AMERICA'S EASIEST SELLING RADIO. Free installation and demonstration in customers' homes. Clark, 314-324 W. 43d-st.

SALESMEN WANTED, FOREIGN SPEAKING,

By large concern; must be ambitious, between 30 and 50 years of age; salary, commission and bonus; permanent work.

FRED'K. H. BARTLETT CO.,
CHICAGO TITLE & TRUST CO. BLDG.,
69 W. WASHINGTON-ST., ROOM 507.
MR. A. CARSELLO,
11 A. M. TO 6 P. M.

SALESMEN—YOUNG MAN OF CHARACter and aggressive sales ability to sell our popular line of fine gift mottoes, silhouettes, bridge prizes, art novelties, to retail dealers. Excellent opportunity now open for man who is not afraid to work. Must have auto. Single man preferred. Liberal commission basis. Chicago and northern Illinois territory. Full time or side line. Sell yourself in letter giving experience and references. Edward Smith, Buckbee-Brehm Co., 500 S. 4th-st., Minneapolis, Minn.

SALESMEN—

EXPERIENCE UNNECESSARY. CITY AND ROAD.

Small drawing account to cover initial road expenses advanced; fully qualified leads supplied capable men. Daily sales assure steady income. Full commission on records. Permanent position with executive future. Our unfermented grape products are sold by a new method which has increased earnings over 100 per cent.

ROOM 502. 64 W. RANDOLPH-ST.

SALESMAN WANTED

with sign, card printing and window trimming experience for general department store. I. AND U. OUTFITTERS, 1206 E. 63d-st.

SALESMEN—WE WANT MEN OVER 30, who want to increase their income. $50 to $200 a week is the average income of our salesmen who follow instructions. This is agreeable work and advancement is rapid. Few men realize their earning ability and are satisfied with small salaries. Make your first step toward success.

CALL AND SEE MANAGER. Suite 402. 6 N. Clark-st.

SALESMEN—RAYON UNDERWEAR.

WEST AND MIDDLE WEST.

OF PROVEN ABILITY, CALLING DEPARTMENT STORES. DRAWING AGAINST COMMISSION. WRITE FULLY. CLAIRTEX, 286 5TH-AV., NEW YORK CITY.

SALESMAN.

We have an opening for a high class man with direct selling experience; city work. This position is worth $100 per week to man we select. Not real estate, stocks, or bonds. Call today. Room 1805, 5 S. Wabash-av.

SALESMEN—MANAGER,

without experience made $126 in 1st 5 hrs.; lucrative; fast selling; new; perm.; renewals; money daily. Health and Hospital Service, Inc., R. 2300, 75 E. Wacker, 11 a. m. sharp today.

SALESMEN WANTED.

Must be neat appearing, between 30 and 45 years of age; financial assistance to those who qualify. Suite 1514, 134 N. La Salle, after 10 a. m.

SALESMAN — HIGH GRADE SPECIALTY man to sell exercising machines in Chicago territory; excellent proposition for right man. Commission on all repeat business. Write MODERN MFG. CO., 5680 12th-st., Detroit, Mich.

SALESMEN—I WANT FOUR MARRIED men over 35, living in Chicago. Unusual opportunity to increase your income, and at the same time learn a new business. SEE MANAGER. Suite 402. 6 N. Clark-st.

SALESMAN — EXPERIENCED IN CHRISTmas Club materials for banks; Chicago territory; liberal commission. Independent manufacturer. G. J. Bailey, 19 Warren-st., N. Y. City.

SALESMEN—TO SELL A NEW PROFIT sharing advertising plan to clothing, radio, music, and battery stores, in all counties north of Kankakee; low in price; give phone number. Address C 574, Tribune.

SALESMEN—SPECIALTY OR MAGAZINE men. If you are not earning $50 weekly plus, I will show you how by field demonstration. Easy payment premium plan. Mr. Grey, 176 W. Adams, Room 1132.

SALESMEN—CATHOLIC, FOR CITY AND road work. Excellent opportunity for capable, industrious men. After training can earn $300 monthly. Call 8:30-10:30. Room 1601, 155 N. Clark.

SALESMEN—2.

Exp. with grocery trade; good comm. Apply E. A. NOVAK, Gen. Sales Mgr., Rm. 431, 444 W. Grand-av., Mon., 8 to 9 a. m.

SALESMEN—TO CALL ON FACTORIES, machine shops, electricians, auto repair shops, etc. Brand new; selling fast. If you want to make $15 or more daily see us. Room 2013, 343 S. Dearborn-st.

SALESMEN—THREE HARD HITTERS FOR road; large corpn.; interesting work; no selling, no samples to carry; large income, steady employment; industry and aggressiveness necessary. 108 N. Wells-st., Rm. 1822.

SALESMEN—FOR CITY WORK; MUST RESide in Cook County; would prefer men experienced in grocery or allied line. We want workers. N. Y. Life Ins. Co., 127 N. Dearborn.

SALESMAN—OFFICE SPEC. COMM. WITH drawing account. Exclusive territory in Chicago. Ref. required. Cal Monday, 3-5 p. m., 153 W. Jackson, Rm. 1104.

SALESMEN — TWO FORCEFUL MEN TO interview doctors and merchants; car pref.; permanent positions with earnings of $125 weekly. Room 810, 218 S. Wabash-av.

SALESMAN—NEW YORK LIFE INS. CO. has opening for man 25 to 45, ambitious, to make better than average success; exp. unnec. W. F. Oltman, R. 611, 105 W. Monroe.

SALESMEN—WE WANT 3 MEN TO SELL Chevrolets. Experience not necessary. Call at 9 a. m. Monday. See George Norgan, Clark-Maple Motor Sales, 1038 N. Clark-st.

SALESMAN — COMBINATION FACTORY lines—Dining, bedroom, living room; Illinois, Iowa. Address C 72, Tribune.

SALESMEN—COUNTRY CLUB, GENTILE; golf, lakes, hunting, fishing, Winter and summer sports. Room 803, 37 S. Wabash.

SALESMEN — CATHOLIC EXTENSION magazine has opening for five salesmen. O'BRIEN, 25 E. Lake-st.

SALESMEN—$10 PER DAY, EASILY! WE show you. To start, $25 and very lib. comm. Call after 1, R. 9, 6223 S. Halsted.

SALESMEN — EST. ROUTES. COFFEE, other food prod.; hse. to hse.; perm. pos. Good pay. Prem. Federal Food, 2309 Archer.

SALESMAN—EXP. IN METAL OFFICE furniture desiring connection with reputable concern. Address C 285, Tribune.

SALESMEN — COAL; LIBERAL COMMISsion, to work steam and domestic trades in city. Address F E 312, Tribune.

SALESMAN — TO SELL GRAHAM-PAIGE cars. Buckingham 6071. 4315 Lincoln-av.

SALESMEN—CITY OR RD. CALL ON REtail stores. Rm. 539, 127 N. Dearborn.; very [illegible]

WANTED—MALE HELP.

Salesmen, Solicitors, Etc.

SALESMEN

Five experienced men to sell residential vacant in the finest realty development to be marketed in 1929. Complete improvements—dozens of fine homes under contract—lavish landscaping—wooded lots and orchards. 33 minute transportation—plus a gigantic advertising campaign and live sales methods.

Property now open for advance sale. Big earnings for good men.

Apply at once, 10 a. m. to 1 p. m.

BERT H. LAUDERMILK REALTY ASSN., Suite 512, 35 E. Wacker-dr.

SALESMAN—CLOSER

We have an immediate opening for an experienced positive radio salesman to close prepared sales. A very profitable opportunity. Please do not apply unless you are the first caliber. Apply to Mr. Harris, Commonwealth Edison Company, Room 1105, 72 W. Adams-st.

SALESMAN.

The Hartzell Industries, Inc., has opening in select territory in Chicago and suburbs for salesman with record of success in transactions with higher industrial executives. Appointment can only be arranged by bona fide applicants by correspondence. Write, giving age, past record and reference. Address C G 549, Tribune.

SALESMEN WANTED.

Brown & Bigelow, for over 30 yrs. manufacturers of direct advertising, desire to increase their Chicago office sales force.

Splendid opportunity for men interested in building a real future. Advertising sales experience desirable, but not necessary. Men who have sold office fixtures, printing, or specialties especially desirable. A1 references required.

Apply Monday, Tuesday and Wednesday, 9 a. m. to 5 p. m., Room 1300 Wrigley Bldg., 400 N. Michigan-av., Mr. Rubin or Mr. Bowe.

SALESMEN.

FIVE MEN TO COMPLETE OUR FORCE WITH ESTABLISHED ORGANIZATION. QUICK ADVANCEMENT. YOU MAKE $15-$25 DAILY. WE TAKE YOU OUT TO DEMONSTRATE. THIS IS A MONEY MAKER. COME IN—BE CONVINCED. SEE MR. PALMER.

176 W. ADAMS, RM. 1533.

SALESMAN—EXCEPTIONAL SIDE LINE. An old established manufacturing company, adopting a new method of merchandising offers an exceptional opportunity to side line salesmen, calling on Billiard Parlors, Cigar Stores and Candy Stores. Our line is very extensive and will enable you to earn an additional two or three hundred dollars per month. Liberal commissions paid weekly. EHRLICH BILLIARD TABLE MFG. CO., ST. JOSEPH, MISSOURI.

Sales Representative

Established special sales representative calling on Illinois manufacturers outside Chicago to sell quality mechanical springs in conjunction with his other lines. Only A-1 man wanted. Address G D 592, Tribune.

SOLICITOR—ADVERTISING; YOUNG MAN, experienced, for new publication, one with initiative, able to take charge. Address F J 375, Tribune.

SPECIALTY SALESMEN.

Here is your opportunity; $15 to $25 daily; money in your pocket every night; big repeats; unique selling plan; article patented and nationally advertised. MR. BROWN, Suite 1168 First National Bank Building.

SPECIALTY SALESMEN.

Newest and best specialty; first time in Chicago. New York now selling 2,000 a week. Call between 9 and 4, 61 W. Maple-st., Lansing Hotel Bldg. See Mr. Rihlgren. Outside territory open.

SPORTWEAR SALESMAN.

Well known New York manufacturer of men's sweaters, bathing suits, golf hose, open for salesman, Chicago vicinity; state experience. Address C 443, Tribune.

SUBDIVISION SALESMAN.

We want a man with a good record as producer to work on real direct inquiries from old customers. We are an old established house. Our Harlem-av. development [N. W. Side] is selling at prices ranging from $385 to $560; fully restricted, an unusual subdivision, at unusual prices. We have a real deal for you.

VOLK BROS., 6969 W. GRAND-AV.

TELEPHONE SALESMEN, EVENINGS.

Real estate sales experience. Salary and commission. After 6 p. m., 1009 N. State-st.

TEN SALESMEN WANTED,

Between ages of twenty-five and thirty, who have been selling intangibles for at least five years in Chicago. Must be neat, have a clean record, and willing to learn our business. We give a drawing account and pay the highest commission in our line in the city. We want real men—with selling records. See Mr. Hall.

Bank Floor, 20 W. JACKSON-BLVD.

THE MAN WE WANT

is 25 to 45 years of age. He has some experience, but has not yet found the line of business he is willing to make his life's work. He is a man of character, ambition, and has the energy to carry through. To such a man we offer training and assistance in building up a business he may call his own.

PENN MUTUAL LIFE INSURANCE CO

Robert E. Olmsted, Room 1336, 120 S. La Salle-st. Franklin 7575-2.

Traveling Salesmen

Old company without traveling salesmen requires one each for Illinois, Wisconsin, and Indiana to carry well known article as noncompetitive side line. Must be employed, live in Chicago, and have clean record. Give full details in first letter. Address C G 464, Tribune.

WANTED—SALES MANAGERS. SALESMEN.

Experienced men only to sell high class residential and business property. South. Large building program now in progress. All improvements including concrete paved streets, completed. Illinois Central [electrified] station at property. 35 minutes to Randolph-st. Homes and homesites at attractive prices and terms. Highest commissions and fullest co-operation. Trades on fully paid vacant accepted. Mr. Puget, THE LONNQUIST COMPANY, 716 Conway Bldg., 111 W. Washington-st.

WE NEED SALESMEN.

Commonwealth Edison Company. See Mr. Smith, Room 251, 140 S. Dearborn-st., now.

YOUNG MEN.

Can use 2 young men, age 18 to 21, to engage with a national organization and learn their business. Good pay from start. Cars furnished. See Manager, 8 to 4, 2839 Milwaukee-av., 6341 Cottage Grove-av.

YOUNG MAN

To sell butter and eggs; outside work; very good commission. Ravenswood 7352.

WANTED—MALE HELP.

Salesmen, Solicitors, Etc.

YOUR CHANCE FOR SUCCESS

THIS IS A POSITION FOR AN AMBITIOUS MAN over 30 years of age.

Must be willing to work and want a permanent position. Large rate of commission quickly paid. Liberal expense provision made.

I represent a financially responsible firm well advertised in Chicago papers. If you have sales experience, I can start you in this field at once. No traveling. I will also consider one or two beginners and teach them our methods of salesmanship and give my personal help. This is an opportunity to connect with a live, well advertised firm selling the same line for more than a quarter of a century to thousands of satisfied customers. References exchanged. This is a sound conservative selling position with a good future. APPLY IN PERSON ONLY TO HENRY F. NEHER, 10 a. m. to 3 p. m. Suite 830, Hotel Morrison.

Miscellaneous.

MEN WITH WHOLESALE AND RETAIL STORE EXP.

This is not working in retail or wholesale stores, but your exp. will be helpful in this business. I used to work in retail stores myself and I know that the exp. I had helped me and it should help you. There is no limit to what you can earn in this bus. Must be a resident of Chicago for at least 2 years and over 25 years of age. Come in and be convinced that this is the best opportunity for you. Must furnish good ref. See MR. COZZI, Rm. 348, 29 S. La Salle-st.

NO EXPERIENCE

We will train you in the radio business. Must be willing to work. Earnings to start around $35 a week.

DIRECT FACTORY BRANCH WALBERT RADIO.

Apply only at 9:30 a. m. Room 516. 29 S. La Salle.

TWO MEN

of good personality and appearance, able to meet the Public. References required.

2D FLR., 168 N. MICHIGAN.

TWO YOUNG MEN,

Age 18 to 23 to travel with manager in Wisconsin, Minnesota, Iowa, Michigan, Indiana, and other states. High school education and neat appearance essential; permanent employment and advancement for those who qualify. Opportunity to learn to sell. 8 to 10 a. m., 3 to 5 p. m. MR. WELLS, 1104 S. Wabash-av., Room 80.

YOUNG MAN,

Seventeen years of age, to work in order department of large ad setting, electrotyping and stereotyping business; excellent opportunity to learn something of advertising business. Must have at least two years high school education, alert mind and desire to work. Address G E 451, Tribune.

2 MEN

to show buildings in the North Shore for large, high grade organization. Apply Rm. 2040, 208 S. La Salle, between 10-4.

MEN FOR SPARE TIME WORK.

Can make $30-$40 per week in spare time. Must know city. Call in person only. See GEO. ELMORE, Rm. 348, 29 S. La Salle-st. Office open until 8:30 p. m.

YOUNG MEN,

age 17 to 30 yrs. to do special campaign work for the Periodical Sales Co.; must be free to travel and neat appearing; experience not necessary. We train you. Apply 11 a. m. to 2 p. m. to Mr. Edwards, Rm. 80, 1104 S. Wabash-av.

A WELL DRESSED MAN.

We are in need of a high caliber man who is able to fill a position requiring diplomacy and ingenuity. The man accepted is assured of a good future. Salary and commission. Apply after 10:30 a. m. Rm. 1514. 134 N. La Salle.

AMBITIOUS MAN

for attractive position with well known Loop firm; must be over 25 and willing to learn the sales end of the business; prefer man with a little sales training. Information Desk, 3d floor, 100 N. La Salle-st.

MUST HAVE THREE MEN AT ONCE

for a permanent position; must have cars; age 21 to 35. Apply 1419 Howard-st., between 9 and 4 Monday.

MAN WITH CAR,

between 23 and 40, for city work, to fill important position in fast growing national organization; must be neat and have good references; married man preferred. Apply MR. JONES, Suite 1488, 216 N. Wabash-av.

ACTIVE MAN

Between Ages 35 and 45.

Pleasant, steady work; good earnings. Call between 10 and 4 p. m. Suite 1213, 77 W. Washington.

GERMAN SPEAKING MEN

can make $25-$50 per week extra money in spare time. Call in person only. See GEO. ELMORE, Rm. 348, 29 S. La Salle-st. Office open until 8:30 p. m.

AN OPPORTUNITY

to make $15 to $25 extra per week if you can devote an hour or two a day to special work of a dignified nature; nothing to sell, and no canvassing. Address F N 363, Tribune.

MEN,

Married or single, over 25, who have a few spare hours during the week, can earn extra money by sending address. No selling. Address H Y 206, Tribune.

IRISH CATHOLIC

for special, steady work. Apply 10 a. m. to 8 p. m.

MR. HEFFERMAN, ROOM 700. 134 N. LA SALLE.

CLERKS,

tired of working for low pay who believes he can qualify for better position; unusual opportunity. Fuller Brush Co., 1344 E. 63d-st., 9-5.

DRIVER

for cleaning and dyeing route who has had laundry business at Western-63d; must speak Polish. L. Hollman. MICHIGAN CLEANERS, 1339 W. 63d-st.

SIX MEN

to distribute Watkins Food products in established territories. J. R. WATKINS CO., 651 E. 63d-st.

TO A MAN CAPABLE OF EARNING $250 a month or better, who seeks employment, we offer a definite, effective service. Not an employment agency. Evenings also. Room 1309, 20 W. Jackson-blvd.

YOUNG MEN,

18 to 23, to travel. Rapid advancement. $100 month and traveling expenses to start. 1004, 185 N. Wabash.

MEN—TWO,

to represent the Fuller Brush Co. on North Side; only men of character need apply. Apply 2 to 5 p. m., 4750 Sheridan.

COLLEGE STUDENT

or teacher, for vacation; pleasant, healthful experience; salary $245 for 70 days. Address A H 276, Tribune.

YOUNG MEN—PLEASANT WORK FOR the summer on our sales force. Personal instruction. $6 to $8 a day average earnings. Apply 9 to 11 a. m., 508 S. Dearborn-st., Room 1133. Ask for Mr. Taylor.

USHERS.

Full or part time, 17 to 19 years of age. Apply at United Artists Theater. Stage entrance 5:30 p. m.

MEN—YOUNG; WE NEED 5 AT ONCE, 18-20 yrs.; circulation dept.; perm. work; advancement; salary $20 week to start. Apply 704 Hearst Bldg.

HOUSEMAN.

Railroad men's home, Highland Park, Ill. $60 a month, room, board, and laundry.

MEN.

Spare time work; pays good money. Apply Room 702, 6 N. Michigan-av.

COLORED MEN.

Neat appearing; 100 at once, for steady job; good pay. 5249 Cottage Grove-av.

MAN — NEAT APPEARING FOR SALES service dept. national concern; about $30 per week to start. Rm. 716, 36 S. State-st. Apply MR. WARE.

MEN—2, WITH INSURANCE SALES OR collecting experience; must be neat; about 35 to start. Apply Mr. Cloud, 714 North American bldg.

MAN—YOUNG, 18 YRS. OF AGE, EXP. as shipping clerk. Apply Biltmore Garment Co., 237 S. Market-st.

MEN—YOUNG, 18 TO 21; LIVE YNG. MEN for adv. campaign; must be neat. Sal. $18 per wk. 431 S. Dearborn, Room 1017.

MEN [4]—NEAT, AMBITIOUS; REFERences. Apply 2 p. m., Rm. 311, 162 N. State.

MEN—3, YOUNG, AT ONCE; EXPERIENCE not necessary; permanent position. Apply Room 408, 222 N. Wells-st.

MAN—SALARY AND EXPENSES FOR CHIcago and out of town; references required; Gentile. A. Clausen, 53 W. Jackson.

MEN—INTELLIGENT, WHITE, MARRIED, 3 hrs. work day or eve.; good pay. Must live N. or N. W. Address G H 419, Tribune.

MAN—YOUNG; GOOD REFERENCES; FOR evening work; no selling; good pay. Rm. 999, 222 W. Adams-st.

MAN — YOUNG, WITH CAR; TO DRIVE salesman around city. 740 Melrose-st.

CARPENTER — HANDY MAN; ELDERLY; steady; live on prem. 432 Oakwood-blvd.

DRIVER—FOR TOWEL AND LINEN SUPply route. Address G E 371, Tribune.

MAN—YOUNG—WANTED FOR FOUNTAIN work with exp. 3203 N. Clark.

WANTED—MALE HELP.

Miscellaneous.

LET'S GO.

DO YOU WANT TO MAKE MONEY IN YOUR SPARE TIME?

SALESMANSHIP

THURSDAY, APRIL 11, AT 8 P. M. High class men 25 to 45 years of age who have lived in Chicago 3 years or more will find this a real opportunity. THURSDAY EVENING, 7:30 P. M.

OLIVER SALINGER & CO., FIRST NATIONAL BANK BLDG., 31 S. CLARK-ST.

MEN—2,

for radio department of one of North Side's oldest music stores; experience not essential; unusual opportunity for advancement. Apply 928 Belmont. Ask for Mr. Davidson.

COMMONWEALTH EDISON COMPANY

can use men with or without sales experience, ages from 18 to 45; good openings for specialty men in several divisions. Inexperienced men will be given thorough training. Best chances for advancement. See E. Schutze, 9 a. m. to noon, Room [illegible], 125 S. Clark-st.

YOUNG MAN,

If you are ambitious and want to make something of yourself with good chance to start, phone Euclid 9300, Oak Park, [illegible] Seymour, 10 to 12 a. m., for appointment. Young man I employ will be about [illegible] years old; some high school training, courteous and fitted for meeting the public; salary [illegible] per week.

A New Way to Make Money

A proven part time; no selling proposition that everyone will be interested in from now until December. If you need ready money you should look into this sure tonight at [illegible] o'clock. Room 763, 330 S. Dearborn.

YOUNG MEN,

Neat appearing, high school graduates, 18 to 21 yrs. of age, for pleasant outdoor work.

SALARY $18 A WEEK

plus liberal bonuses. Call only between [illegible] and 12 a. m. 330 S. Wells-st., Room [illegible]

Employment Agencies.

Works Mgr., sm. parts $7,500

PRODUCTION Mgrs. [2] Std. costing [illegible]
CHEMICAL Eng. lab super. [illegible]
ENGR. Mech Design Prod. [illegible]
ENGRS. Sales [3] Elec Devices [illegible]
CHEMIST. Storage Battery exp. [illegible]
SUPTS. Asst. [5] mfg. prod. [illegible]
CHIEF designer, mach. [illegible]
ENGRS., indus. [5] time study prod. [illegible]
ENGRS. [5] wage executive [illegible]
ENGR. Mech. mach. tool inventor [illegible]
ELECTRO.-Chem plating exp. [illegible]
CHIEF Inspector, mach parts [illegible]
DESIGNERS, Automatic feeds [illegible]
ENGR., Stat., nights, lic. [illegible]
RADIO Serv. [3] car test meter exp. [illegible]
CHEMISTS [3] analysist tests [illegible]
ART Directors, agcy exp [illegible]
EXECUTIVE Printing [illegible]
ARTIST, Furniture [illegible]
SALESMAN, Bank Advg. [illegible]
DESIGNER, Children's Clothing [illegible]
SALESMAN—Colored printing [illegible]
SALES MGR., City, Candy [illegible]
SALES MGR., crew work [illegible]
SALES Corresp., out of city [illegible]
AUDITOR, Trav. mfg. college tr. [illegible]
AUDITOR, Trav. mfg. public exp. [illegible]
AUDITOR, Fact. acct. costs [illegible]
AUDITOR, Trav. commercial [illegible]
ACCT., mechanical pub. exp., spl. [illegible]
ACCT., Apt. hotel exp. [illegible]
ACCT., Public, perm [illegible]
ACCT., Credits, finance exp. [illegible]
ACCT., Mfg. costs [illegible]
ACCTS. [4] Coll. grads., mfg [illegible]
CREDIT-COLL., dept. store exp. [illegible]
CREDIT Man, auto dealer exp [illegible]
CLERK, Catholic, shipping [illegible]
REPORTER, Markets typist [illegible]
CORRESPONDENT, typist in state coll. [illegible]
STENOS [5] Gen. detail [illegible]
BKPPR. Typist [illegible]
TYPIST [2] Gen. detail [illegible]
CLERK, Cost., Mfg. exp. [illegible]
CLERK, Proofreading dept. [illegible]
BKKPR., Bank exp. [illegible]
CLERK, Junior, A. S. [illegible]

THE HONES CORPORATION, 2020 JACKSON-BLVD. 9TH FLOOR.

"A. R. B." OPENINGS

SALESMAN, wtr. htr. or refr. ex. $150-[illegible]
FREIGHT INTERLINE per cent clk. [illegible]
PASSENGER INTERLINE divn. clk. [illegible]
BOOKKEEPER, age 23-30, fire ins. exp. [illegible]
BOOKKEEPER, age 21-25, West Side [illegible]
TIMEKEEPER; extreme S. S. [illegible]
PAYROLL CLERK, S. S., auto firm [illegible]
OFFICE CLERK, age 20-23; H. S. gr. [illegible]
ASST. BKPR., age 20-21, loop [illegible]
ASST. SHIPPING CLK., age 18 [illegible]
ORDER FILLER, age 18-20 [illegible]
5 STENOGRAPHERS $100-$125-$130
3 BEGINNER STENOS, age 18-20 [illegible]
2 JUNIOR TYPISTS, age 18-21 [illegible]
STRUCT. DFTSMN., mill type bldgs. [illegible]
DRAFTSMAN, fdry. layout exp. [illegible]
STRUCT. DETAILERS, So. Side $150-$175

25 Office Boys, age 17 yrs. $60-$70

CALL EARLY TODAY. OPEN AT 8 A. M. No registration fee or advance payment.

American Railway Bureau, 11 S. LA SALLE-ST. SUITE 1139.

Engineering Agency

FOUNDED 1893—TERMS NO CASH.

Recent E. E. Grad., leave city [illegible]
Grad. E. E., test. oper. main. [illegible]
Several Mechanical Draftsmen, Detailers and Tracers, with some of best concerns in Chicago; salaries up to $250.
C. E. Rodman, exp., S. sub. [illegible]
Jr. Chemist, some edu. and exp. [illegible]
C. E. Surveyor and Draftsman; munic. exp [illegible]
Arch. Engineer, industrial exp. [illegible]
Civil Engr., recent graduate [illegible]
Chf. Draftsman, fabricating shop exp. $125-$150
Recent Grad. M. E., crane exp. $175-[illegible]

53 W. JACKSON-BLVD. SUITE [illegible]

Davis Personnel

CREDIT MAN, 28-32 yrs.; loop [illegible]
ACCOUNTANT, some public exp. [illegible]
STENO.-SECY., 23-26 yrs.; loop [illegible]
BOOKKEEPER, 23-25 yrs.; good future [illegible]
TYPIST-INVOICE CLERK, 21-23 yrs. [illegible]
JR. SALES; no exp. necessary [illegible]
BOY, H. S. grad.; no exp.; loop [illegible]
BEG. STENOS., loop and So. Side [illegible]
3 BOYS, office work; 17-18 yrs. [illegible]

20 E. JACKSON, RM. 1202.

W. & W. PERSONNEL.

DRAFTSMAN, Plant Layout Exp. $175
TIME STUDY, Mfg. exp., S. S. firm [illegible]
COST CLERK, S. S. Mfg. firm [illegible]
BOOKKEEPER, Fire Ins. exp. [illegible]
BOOKKEEPER, full charge exp. [illegible]
INVENTORY CLK., perpetual exp., W. S. [illegible]
COLLEGE GRAD., Accts. education [illegible]
5 STENOGS., age 21-25; A1 firm [illegible]
SHIPPG. CLK., age 19-21, woolen exp. [illegible]
BOYS, BOYS, BOYS, age 17, H. S. ed. [illegible]

SEE MR. F. T. WOLFF. 19 S. La Salle-st. Suite 1507.

GARAGE JOBS ONLY.

GUARANTEED JOBS. SMALLEST FEE.

25 auto mechanics...$40-$50

8 FORD MECHANICS [illegible]
5 MECHANICS' HELPERS [illegible]
15 CAR WASHERS [illegible]
7 COMBINATION FLOORMEN [illegible]
FLOORMEN, GREASERS, FILL. STA. MEN.

CHICAGO GARAGE OWNERS' EXCHANGE, 309 S. LA SALLE-ST. ROOM 101.

Amer. Assn. Engrs.

SUPERIOR TECH. SOCIETY SERVICE.

Grad. M. E. est. plbg., heating [illegible]
A1 millwork estimator [illegible]
Arch. engr., Ill. license [illegible]
Sales engr., brick, tile, etc. [illegible]
Ind. engr., time, wage, rate [illegible]
Ch. dfts., steel, orn. iron [illegible]
Mech. dfts., heavy machy. [illegible]

63 S. ADAMS-ST. HARR. [illegible]

TECHNICAL

Designers, blast furnace $250-[illegible]
Engr., time study, wage incent. [illegible]
Detailers, checkers, steel drawings [illegible]
Machine Designers, So. Side [illegible]
Draftsmen and Tracers [illegible]

R. H. LISBOA, Technical Employment Specialist, 39 W. Adams-st. Wabash 0368-0011.

DRILL PRESS	50c	RIGGER	[illegible]
Hdy. Steamfitter	$30	Packer	[illegible]
Machinist Helper	$20	Millwright	[illegible]
Tire Builder	$60	Truck Mechanic	[illegible]
Welder	90c	Col. Handy Man	[illegible]
Sheet Metal Hlpr.	50c	Millwright Helper	[illegible]
Wall Washer	$30	Body Builder	[illegible]
Laborer	$24	Ship. Rm. Hlpr.	[illegible]
Factory Helper	$24	Lathe Prod.	[illegible]
Asst. Shipping	$24	Machine Repair	[illegible]

GARDEN CITY AGCY., 40 N. Wells, R. 536.

REDFIELD PERSONNEL

TRUST DEPT. MGR., Banking exp. $250-[illegible]
SUBSCRIPT. MGR., pubg. exp. $150-[illegible]
STENO., College, A1 $150-175
SALES CORRESP., College grad. [illegible]
YG. MAN, snappy, retail clothing store [illegible]
OFFICE BOYS, clean, snappy [illegible]

SUITE 1204. 5 S. WABASH-AV.

EMPLOYMENT SERVICE.

2 Electricians, South Side [illegible]
2 Pipefitters, South Side [illegible]

443 S. DEARBORN-ST.

HOUSEMAN—$90 M.; PAPERHANGER, $150; cook, inst. $120rb; sal. mgr. $175rb; hsemen.; kit. men. Jensen, 162 N. Clark.

MOT. REPAIR	75c	MACHINIST	[illegible]
House Mov. Ex.	$35	Assembler, Lgt.	[illegible]
Millwright	$35	Boys	[illegible]

ACME AGENCY, 40 N. WELLS, RM. [illegible]

CHICAGO RAILWAY AGENCY—INTERLINE PER CENT CLERKS. RATE CLERKS AND BOYS FOR R. R. OFFICES. 220 Grand Central Sta., Harrison and Wells.

WAITERS—$25-$125. BELLHOPS, SALARY open. Other good positions not listed. Forker, manager. Marie Louise Hot. Bur., 930 N. Mich., R. [illegible]

SPRAYERS	[illegible]	SHIPD. CHAUF.	[illegible]
Electricians	[illegible]	$15 Boys, Lo. Trade	[illegible]

LOOP EMP., 160 N. Wells, Room 300.

MEN—YNG. ELECT. CONS. FOR LARGE mechs. Allied, 173 W. Madison, R. [illegible]

MACHINISTS, HELPERS, BOYS. TUTHILL, RM. 523, 40 N. WELLS.

[illegible]

Cost A[illegible]

Printing Co. [illegible]
Credit Man, auto [illegible]
Credit Man, auto [illegible] censes, car, and [illegible]
Acct., auto mfg. [illegible]
Acct. Auditor, au[illegible]
Cost Acct., printin[illegible]
Bookkeepers, Loo[illegible]
Asst. Bookkeeper [illegible]
Asst. Bookkeeper [illegible]
Typist-Bookkeeper [illegible]
Jr. Acct., Loop [illegible]
Bookkeeper, young [illegible]
Accts. Receivable [illegible]
Accts. Payable [illegible]
Sales Corresponden[illegible]
Steno.-Bookkeeper [illegible]
Salesmen, bldg. ma[illegible]
Steno., auto mfg. [illegible]

BOYS—[illegible]

High School Grad. [illegible]

EMPLOYM[illegible]

SUITE 908, 2[illegible]

ENGINEER	[illegible]
Fireman	$15[illegible]
Hotel Painter	$120 [illegible]
Painter hlpr.	$10[illegible]
Painter & Paper	[illegible]
Engr. Helper	[illegible]
Millwright	[illegible]
Carpenter	[illegible]
Carp., handy	[illegible]
Tire Builder	P. W.
Hand Screw	72-90c
Tool & Die	$1.1[illegible]
Lathe Hand	70-85c
Machinist	90c
Macht., fair	70c
Facty. machst.	$40
Repair Machst.	$35
Milling & Lathe	75c
Planer & Lathe	75c
Lathe, night	$38
Lathe, fair	70c
Toolmkr., fair	90c
Bench Machst.	75c
Monitor Lathe	65c
Young, Handy	$20
Shop Boy	$18
Learn Trade	$17
Hosp. Handy	$60 b.
Fireman	$75 r. b.

BUSCH AGENCY, 184 [illegible]

ELLIOT[illegible]

C. P. A. No experience [illegible]
ACCOUNTANT, Br. Hse. [illegible]
[2] A1 BOND Salesme[illegible]
HOTEL CLERK, days; [illegible]
10 STENOS [illegible]
BANK, Comm. Bkkpg. [illegible]
BANK, Paying Teller [illegible]
BANK, Burroughs Bkkpg [illegible]
BANK, Coll. Note Clk. [illegible]
20 BOYS, OFFIC[illegible] BANKS
TYPIST-CLERKS, Ins. [illegible]
H. S. GRADS., INS. OFF[illegible]
10 BOYS, ERRA[illegible] ETC

R. 1235, 105 W. [illegible]

COST ACCNT., [illegible]

10 IND. ENGRS., Fdry. [illegible]
SUPT., Clothing Mfg. [illegible]
COST SYSTEM ACCTANT [illegible]
SALES ENGR., Gas Engin[illegible]
DESIGNER, Underwear [illegible]
FOREMAN, Printing exp. [illegible]
SUBSCRIPTION MGR. [illegible]
PRODUCTION MGR. [illegible]
JR. EXECUTIVES [illegible]
STENO.-SECY. [illegible]
CREDITS AND COLLECT[illegible]
Bkkpr.-Acct. $150
Typists, lt. Steno. 135
Sales Clk. Dept. 100
Jr. Clerks 80

S-H-A-Y, 14 W. [illegible]

AUDITOR, TRAVEL EXP. [illegible] COLLEGE GRAD., major [illegible] $160; COLLEGE GRAD. [illegible] CREDIT MAN, tire exp. [illegible] LER, $130; PACKING [illegible] MAN, Sweet Pickle Dept. [illegible] $175-$200; STATISTICA[illegible] CLERK, familiar with [illegible] clerk, $25; JR. CLERK, [illegible] OFFICE BOYS [16] [illegible] SALESMEN; Paper, Ink, Prtg. Mach. [illegible] Paint, $175-$250; SALES [illegible] exp., $175; DRAFTSMEN [illegible] exp., $40-$50.

THE OCCUPA[illegible], 20 W. Jackson-blvd.

BANK PLACEM[illegible]

OFFERING BA[illegible] THE ONLY EX[illegible] BANK PERSONNE[illegible] WEST OF NEW [illegible] DIRECT CONNECT[illegible] LOOP, OUTLYI[illegible] SUBURBAN B[illegible] NEW POSITIONS [illegible] NO ADVANCE F[illegible] LOW RATES. CONVE[illegible] PHONE RANDO[illegible] 1809 BANKERS BLDG.

QUALITY EMP.

Plant Accountant and Om[illegible]
Traveling Auditor, P. A. [illegible]
Salesman, heavy machinery [illegible]
Junior Salesman [illegible]
2 Stenographers for execu[illegible]
Bookkeeper, bond house [illegible]
Accountant-Cashier, fire in[illegible]
2 Entry Clerk [illegible]
2 Junior Clerks, typing [illegible]
4 Boys, bonds, insurance [illegible]
1 Locker Room Man, coun[illegible]
1 Doorman, country club [illegible]

14 E. JACKSON.

COONEY

STENOGRAPHER [illegible]
CLERK, SOME BOOKKEE[illegible]
4 STOCK CLERKS, AUT[illegible]
JUNIOR CLERK, LOOP [illegible]
TYPIST-CLERK, LOOP [illegible]
BOYS, BOYS [illegible]

20 E. JACKSON, [illegible]

CORBOY SE[illegible]

AUDITOR-Supervise staff [illegible] SR. PUBLIC ACCT., travel [illegible] SECY., A1 Stenos., Lifetim[illegible] GENL. CORRESP., WIDE [illegible] CORRESP.-SALES AND [illegible] STENOS.-TYPISTS-CLKS. [illegible] SALESMAN-CAR-TRAVEL [illegible] 22 W. Jackson-blvd., Rm. [illegible]

50 HOTEL JO[illegible]

Hotel Clerks, Housemen, [illegible] Painters and Paper han[illegible] work in chain Groc. as Man[illegible]

EMPLOYMENT [illegible], 220 S. State-st.

DAY OR NIGHT CLERKS [illegible] Houseman [illegible] Elevator Boys [illegible] Private Secretary, 21-23 [illegible] Maitre d'hotel [illegible] National Hotel Emplo[illegible] 500 S. Wabash-av.

BOYS	[illegible]	PU[illegible]	[illegible]
Furniture Sprayers	$20	Pai[illegible]	[illegible]
Cabinetmakers	[illegible]	Cash[illegible]	[illegible]

ROYAL EMP., 30 N. WEL[illegible]

ALLIED, 173 W. MADISON [illegible] mechs., all trades; fact[illegible]

FACTORY, CLERIC. ALL [illegible] labor. West Town, 3939 [illegible]

WAITERS, BUS BOYS, [illegible] Men, etc. HARP, 160 N. [illegible]

WANTED—MALE HELP.
Employment Agencies.

3 Accountants

Permanent Positions. At Least 2 Yrs.' Corporation. At Least 2 Yrs.

Consolidated Agencies

Accounting Positions.

BOYS, $15-$20

SALESMEN

UNIVERSITY GRADUATES

HOTEL CLERKS...$90-$150

FACTORY-GARAGE-RADIO

O'Shea Employment System, 64 E. JACKSON, ROOM 800.

Intelligence Bureau

BOYS BOYS

SALESMEN

JACKSON AGENCY

20 E. JACKSON, ROOM 703.

ELLIOTT-WINN

COONEY RYAN

GENERAL PLACEMENT

TRADE SCHOOLS.

MEN TO LEARN electric and acetylene welding. We teach you both trades in a job shop where you can learn from practical welders. See the actual work done. A union card given at end of course.

Day and Evening Classes. RIGHT WELDING SHOP. 2443 Elston-av.

LEARN ELECTRICITY

WANTED—FEMALE HELP.
Stores and Offices.

A-1 BILLER,

ADDRESSOGRAPH and Graphotype Operator.

Comptometer Operator

for perpetual inventory and production records; must know all operations; have several years experience and write a neat hand; this is a permanent position; answer fully, being sure to state your phone number. Address G E 461, Tribune.

EXTRA SALESWOMEN.

Those thoroughly experienced selling dresses will apply ready for work Monday morning at 9 o'clock.

APPLETON'S, INC., 157 N. State-st.

GIRL,

17 or over; neat in appearance, for store work, office and stock. Apply 7th floor, Employment Office.
CHAS. A. STEVENS & BRO. 19 N. State-st.

GIRL.

Exp. in dry cleaning phone solicitation. Address D K 186, Tribune.

GIRL—FOR SMALL SWITCHBOARD AND general office work; small salary to start; good chance for advancement. See Mr. Rogers, 1633 N. Cicero-av. Berkshire 7070.

GIRL—ATRACTIVE RECEPTION, FOR LP. office, little typing; good personality; write and inclose pict. Address E E 521, Tribune.

LADY — FOR OFFICE WORK TO MAKE herself useful. Address D E 591, Tribune.

LONG DISTANCE Telephone Operators

Permanent positions are available in the loop for girls from 17 to 24 years of age. Some high school training is required but no experience is necessary. Girls must be single and living at home. Salary while learning.

There are also openings for those who can meet the above requirements and who prefer night work only.

Apply in person to Miss Allan, Illinois Bell Telephone company, Traffic Employment office, 325 W. Washington-st., first floor.

MAILING WORKERS,

inserters, sealers, stampers, preferably with letter shop experience. Apply 111 N. Canal, 9th floor, Electrograph.

Medical Stenographer

and secretary. Phone Central 2415 between 2 and 4.

MULTIGRAPH OPERATOR—GOOD TYPIST. Rm. 1214, 333 N. Michigan.

PROMOTIONAL ASSISTANT

Ability to type own letters; prefer college degree; an interesting field and an unusual future. Address F G 453, Tribune.

SALESLADIES,

experienced, for coats and dresses. Good salary and commission to those who can sell. Apply office of Greene's, Rm. 239 Railway Exchange Bldg.

SALESLADY—DRESSES.

Experienced. One who can do alterations; South Side; good opportunity; refs. required. Address F O 479, Tribune.

SALESLADY — EXPERIENCED IN DRY goods; references. 831 Irving Park-blvd.

SALESLADIES—ON DRESSES AND COATS; steady or part time. 1282 Milwaukee-av.

STENOGRAPHER.

Permanent position. Manufacturing concern. Southwest Side. State age, experience and salary expected. Address G D 589, Tribune.

A1 STENOGRAPHER.

Well educated and thoroughly experienced in office detail; executive ability. Address C 581, Tribune.

Steno. and Office Asst.

1 or 2 yrs.' experience. South Side Furniture & Carpet Co., 6032 S. Halsted-st.

STENOGRAPHER—ABLE TO TRANSLATE Spanish, with foreign sales experience; good salary. Phone Mr. Bauer, Avenue 1126, for appointment.

WANTED—FEMALE HELP.
Factory and Trades.

BONNAZ OPERATORS,

Cotton Machine Oper.

Experienced straw operators on edge to edge Singer machine; also trimmers. Drake Millinery Co., 65 E. South Water-st., Rm. 1501.

Experienced Laundresses.

FITTER AND ALTERATION.

FITTING ROOM HAND.

INSERTERS.

MILLINERY

EXPER'D OPERATORS ON HAIR BRAID. MIDWEST HAT CO., R. 1101, 65 E. South Water.

MILLINERY TRIMMERS.

Experienced. Come ready to work.

DRUCKER HAT CO., 63 E. South Water, Rm. 901.

MILLINER.

Apply GAGE HAT WORKS, 2241 Indiana-av.

MILLINERY WORKERS.

LINCOLN MILLINERY,

MILLINERY TRIMMERS.

Come ready for work.

AGER & AGER, Room 121, 308 N. Michigan.

MILLINERY MAKERS.

OPERATORS.

PAPER BOXES.

REALISTIC OPERATOR

Household Help.

COOK-WHITE,

ALTERATION LADIES.

Must have years of experience on furs, coats and dresses. Steady position for right parties. Miller-Wohl Co., 6800 S. Halsted-st.

WANTED—FEMALE HELP.
Household Help.

Girl for Gen. Hswk., Exp.

GIRL—YOUNG,

MAID, WHITE.

MANAGING HOUSEKEEPER

MANAGER OF GRILL.

Require woman of experience who has operated successfully tea room or home cooking restaurant. State clearly in writing your experience and qualifications. Address H N 196, Tribune.

SANDWICH GIRLS AND COOKS — 32 E. Randolph, "Sip and Bite."

SANDWICH GIRL—EXP., TIP & BITE, 115 W. Jackson.

Soda-Luncheonette Girl,

18 to 24 years of age; must be neat. PHONE BEVERLY 10361.

WAITRESSES—FOR SHORT HOURS, 11 a. m. to 2:30 p. m.; no Sundays or holidays; $10 per week. Manhattan Sandwich Shop, 433 S. Dearborn.

WAITRESSES—2, EXPERIENCED, DAYS, near Fullerton. Taxi Restaurant. 2412 N. WESTERN.

WAITRESSES — EXPERIENCED, GOOD wages. Pleasant surroundings. 2421 S. 52d-av., Cicero.

WAITRESSES—EXPERIENCED, $50, ROOM and board. Greenwood Inn, Evanston.

WAITRESSES—PRIVATE FAMILY WAITresses prefered. 723 N Michigan.

WAIRESSES—EXPERIENCE NOT NECESSARY. 710 E. 47th-st. Call before 9.

WAITRESS—EXPERIENCED. 544 W. Washington-st.

WAITRESSES—MUST BE EXPD. 1123 Granville-av. Sheldrake 1937.

Saleswomen.

A POSITION OPEN

Two refined ladies wanted; must be over 25 years old and have good character references. This is a profitable business; and earn money while learning.

No experience necessary. Nothing to buy. I represent a large, reliable firm established over 30 years, with thousands of satisfied customers, and will interview ambitious ladies to represent us in Chicago districts. The work is pleasant, congenial, and dignified.

As I will be too busy directing ladies I will have no time to answer letters. But I will see you in person. I can tell you in five minutes whether or not you would qualify and like this work. Every lady I accept will be given an immediate position.

If you are serious and want to succeed in business talk it over with me. I started the same way by answering one of these special advertisements of this firm and am making money. You can do the same. Apply in person only today, 9:30 a. m. to ½ p. m., or between 5:30 and 7:30 p. m. to Miss M. Walters, Suite 1419-19A Blackstone Hotel.

A NEW DEPARTMENT.

A leading Loop Bank, organizing a Woman's Division of its New Business Department, desires saleswomen for full or part time sales work. The connection is of the highest class and offers good earning possibilities on a commission basis for educated women of ability and determination. Careful training and expert assistance will be given. Some previous selling experience is desirable, but not essential. Phone State 5200. Mr. Lovelace.

A FEW POSITIONS

AN EXCEPTIONAL WOMAN

WANTED—FEMALE HELP.
Saleswomen.

FIFTY LADIES—AGE 18 TO 45; SHORT hours, good salary. 5061 Broadway, 2d flr.

FOUR SALESWOMEN,

Over 28. Must be willing to start at $24 per week; hours 9 to 4; ½ day Saturday; permanent. Apply Monday, 9:30 to 12, 300 S. State, Room 923.

LADIES—HOUSE TO HOUSE, VERY GOOD proposition; steady, pleasant; comm. and bonus. Apply bet. 4 and 6, 2514 Lawrence.

REFINED WOMEN NEEDED

4 for special sales work in Chicago; no traveling; with or without experience. We train you to sell our way. Only dignified ladies over 25 years wanted. Apply in person only from 9:30 a. m. to 2 p. m. or from 5:30 to 7:30 p. m. Miss M. Walters, Suite 1419-19A Blackstone Hotel.

SALESWOMEN

Five experienced women to sell residential vacant in the finest realty development to be marketed in 1929. Complete improvements—dozens of fine homes under contract—lavish landscaping—wooded lots and orchards. 33 minute transportation—plus a gigantic advertising campaign and live sales methods.

Property now open for advance sale. Big earnings for good women.

Apply at once, 10 a. m. to 1 p. m.
BERT H. LAUDERMILK REALTY ASSN., Suite 512, 35 E. Wacker-dr.

SALESWOMEN WANTED. FOREIGN SPEAKING.

By large concern; must be ambitious, between 30 and 50 years of age; salary and commission; also bonus on production; permanent work.

FRED'K H. BARTLETT CO., CHICAGO TITLE & TRUST CO. BLDG. 69 W. WASHINGTON-ST. ROOM 507.
MR. A. CARSELLO—11 A. M. TO 6 P. M.

SALES ASSISTANT — FOR LIMITED OR long term; high trade opening; uncrowded field; wholesome outdoor work; easy coaching free; ...

TRAVELING POSITION

... four women who qualify for permanent positions guaranteeing $2,500 first year, must be high school graduate, between 25 and 45, free to leave city. See MRS. THOMAS, 913 Garland Bldg., 58 E. Washington-st.

WANTED.

Two ladies of refinement and culture for work of a special nature. See Miss Roehl, from 10-4, Rm. 1514, 134 N. La Salle.

WOMEN — AUTOMATIC PROMOTION, 3, high grade, age 20-40, neat appearing; Protestant; to call on church people. Complete training. Average earnings $40 weekly and up. 4750 Sheridan-rd. Room 440.

YOUR CHANCE FOR SUCCESS

now open for ambitious women over 25 years of age, with good references; remuneration for those who qualify.

Selling experience will help, but is not absolutely necessary, as I will show you our method, based on 30 years of success. I represent a large financially responsible firm, backed by public good will and extensive advertising. Plenty of repeat business and new live leads.

If you are willing to start with moderate salary and will follow my instructions, you can rise more quickly in this business than in any other field I have knowledge about.

As I will be too busy working with my group of salesladies I will have no time for correspondence about this opportunity. YOU MUST APPLY IN PERSON. If you can sell me to the idea that you are sincere, ambitious, and willing to succeed, I will place you in a well paying position at once. Apply in person from 10 a. m. to 3 p. m. Ask for H. F. NEHER, Suite 830 Hotel Morrison.

WOMEN—LIVE WIRES; TO SELL PHOTO coupons; $10 day. Monfort, 27 E. Monroe.

Miscellaneous.

WOMEN,

married or single, over 25, who have a few spare hours during the week, can earn extra money by sending address. No selling. Address A D 562, Tribune.

AN OPPORTUNITY

to make $15 to $25 extra per week if you can devote an hour or two a day to special work of a dignified nature. Nothing to sell, and no canvassing. Address O T 154, Tribune.

HOMEWORKERS

For artificial flowers; easy work; no experience necessary. R. E. GEBHARDT CO., 2050 Larrabee-st.

LADIES—YOUNG, 18-24, TO TRAVEL WITH crew of girls; special advertising campaign covering entire U. S. Salary and expenses. Permanent, fascinating position. Exp. unnec. Phone Mr. Steele for appointment, Fra. 2363.

YOUNG LADIES.

7, under 23 to take orders. $100 month and commission to qualificants. Rm. 1004, 185 N. Wabash-av.

WOMAN — MATURE, REFINED, TO BE trained as professional corsetiere and be associated with large manufacturing company. Unlimited opportunity. Phone Sup. 8262 for appointment.

COLORED WOMEN.

Neat appearing; 100, at once, for steady job; good pay. 5249 Cottage Grove-av.

DEMONSTRATORS — WITH LONG HAIR who have used Seven Sutherland Sisters preparations. Salary and commission. Address Seven Sutherland Sisters New York

WOMAN — INTELLIGENT, ACTIVE, GOOD health. Hours 9 to 4. Must have good appearance. Phone Sup. 8260 for appointment.

WOMEN — 2, REFINED, OF PLEASANT personality, to call on our clients, $30-$35 per week; must be well recom. 3021 S. Mich. Suite 526.

WOMEN—THREE, NEAT APPEARING, FOR special work, to start Tuesday. Apply today, 6 N. Michigan, Room 707, Mr. Baker between 9 and 10 a. m.

WOMAN—CAPABLE, SELF-RELIANT, WHO desires a place in business offering opportunity without the usual limitations is wanted. Miss Brong, 310 S. Michigan-blvd.

LADIES—EARN REAL MONEY EMBROIDERING handkerchiefs at home. Prem. good pay; $5 dep. req. on materials. 180 N. Michigan. Room 1414.

WOMEN.

Spare time work. Pays good money. Rm. 703, 6 N. Michigan-av.

WOMEN—INTELLIGENT, WHITE, MARR.; 3 hrs. work day or even.; good pay; must live n. or u. w. Address G H 418, Tribune.

WOMAN—WILL GIVE ROOM AND BOARD in exchange for light housework. Mansfield 2041.

WOMAN—OVER 30, GOOD INCOME producing territory. The new children's BOOK TRAILS, 180 N. Michigan-av.

GIRLS—MAKE $8 TO $10 A DAY SAL. AND comm.; a good household article, sells 75c. 184 W. Washington-st., Room 808.

WANTED—FEMALE HELP.
Miscellaneous.

WE WISH

to employ 3 well educated, personable young women to promote the sale of subscriptions for one of America's most luxurious magazines. Salary $25 a week with a bonus system enabling good producers to earn substantial sums; experience unnecessary; intelligent and attractive personality and ability to interview people of social distinction essential.

THE SPORTSMAN
Room 1410, 624 S. Michigan. Harrison 7070.

A TRAVELING ORGANIZER.

An internationally known Chicago corporation established since 1898 and operating successfully branch offices throughout the United States—also three foreign offices—has a permanent position open for a keenly alert woman of education and good appearance to travel and organize. Personality more important than experience. Good salary to start. Company backed by years of National Advertising. We also have a permanent position open as resident representative in Pittsburgh, Cleveland, St. Louis, Minneapolis, Detroit and Chicago. All details, salary and traveling expense given in personal interview. Apply bet. 9 and 2, 1000 N. Dearborn-st. Ask for MRS. DEXTER.

LADIES—TWO OVER 25 YEARS

for full or part time work. Apply in person from 9:30 a. m. to 2 p. m. or from 5:30 to 7:30 p. m. to Miss M. Walters, Suite 1419-19A Blackstone Hotel.

LET'S GO.

DO YOU WANT TO MAKE MONEY IN YOUR SPARE TIME? ATTEND our FREE LECTURE on SALESMANSHIP

THURSDAY, APRIL 11th, AT 8 P. M.
High class women, 25 to 45 years old, who have lived in Chicago 3 years or more, will find this a real opportunity.
THURSDAY EVENING, 7 TO 8 P. M.
OLIVER SALINGER & CO., FIRST NAT'L BANK BLDG. 31 S. CLARK-ST.

TWO WOMEN

of good personality and appearance, able to meet the Public. References required.
2D FLR., 168 N. MICHIGAN.

A New Way to Make Money.

A proven part time, no selling proposition that everyone will be interested in from now until December. If you need ready money, you should look into this sure; tonight at 8 o'clock. Room 763, 330 S. Dearborn.

NO EXPERIENCE.

Ladies to arrange demonstrations for radio. FULL OR PART TIME. Can earn $30 a week to start.

Direct Factory Branch

MARRIED WOMEN,

YOUNG LADY.

2 WOMEN

Religious Educational Work.

WOMEN CANVASSERS.

THE WORLD'S FAIR

Employment Agencies.

SECY., PUB. EXP....$30

S-H-A-Y, 14 W. Washington

THE VOCATIONAL BUREAU

MILLINERY COPYIST

309 S. LA SALLE, RM. 814.

OUR FEE ONLY 15%!!

ALL KINDS FACT'Y WORK

South Side Consolidated.

DAVIS PERSONNEL

20 E. JACKSON, RM. 1202.

STENO.-SECY.

NO ADVANCE FEES.

WANTED—FEMALE HELP.

Employment Agencies.

GUARANTEED POSITIONS!

STENO.-SECY., lumber exp. $150
STENO.-BKPR., S. S., small office $130
STENO.-BKPR., West Side, only girl .. $27.50
STENO., personnel dept., West Side ... $115
STENO.-SECY., N. Mich.-av. $135
STENO., investment banking $125
STENO., 1-3 dictaphone opr. $30
STENO., P. B. X. insurance $25
STENO., considerable figuring $100
STENO., small insurance office $110
STENO., automobile, S. Mich.-av. $30
STENO., Lake Shore-dr. $130
STENO., small loop law ofc. $100
STENO., real est., Lawrence-N. Clark .. $25
3 STENOS., 6 mos.-1 yr. exp. $80-90
BKPR.-STENO., North Side $30
BKPR.-CASHIER-TYPIST, South $30
TYPIST-BILLER, bond house $80
POLICY WRITER, auto insurance $90
TYPIST AND OFC. GIRL, South Side ... $85
ASST. BKPR. AND TYPIST $90
TYPIST-BILLER, Northwest Side $20
TYPIST, stencil cutter, Sheridan-rd. ... $90
GOOD TYPIST, rel. switchbd. opr. ... $90
TYPIST-FILE CLK., 2 yrs. exp., North .. $20

BEGINNER TYPIST, $15-$17

DICTAPHONE-EDIPHONE OPRS. .. $25-32.50

H. S. Graduates $15-$17

TIMEKEEPER-BONUS CLK., gd. figures $25
FILE CLERK, age 25, insurance $100
FILE CLERK, library bureau system ... $20
2 BEGINNER FILE CLERKS $17.50
Cashier .... $25 | NCR cashier $125
Record clerk .... $90 | Mail clerk $20
Demonstrator .... $25 | Cost clerk $18

TRAVELING SALES, $30 exp

Cigar sales .... $20 | Candy sales $18
Ready to wear .... $35 | Millinery $35
BEAUTY all around oprs. [4] $25-40
WAITRESSES, long-short hrs. ... $12-25, b.t.
Counter girl .... $18 | Soda dispenser ... $20
Salad girl .. $20 wk. | Soda fountain $18

Comptometer Pay Roll $120.

COMPTOMETER OPR., 6 mos. exp. $18
ELLIOTT FISHER BKPR., bank $125
UND. FAN FOLD BILLER, 6 mos.' exp. $80
BURROUGHS BKPR. $110
BURROUGHS BKPR., 1 yr. exp. $90
MULTIGRAPH AND TYPIST $25
P B X Typist ... $100 | Key punch $100
Add. machine .... $80 | Mimeograph $22
MOON HOPKINS BKPR. $115

Glader, Incorporated,
220 S. State-st., 12th Floor.

Consolidated Agencies

PERMANENT POSITIONS.

BKPR., real estate exper. .... $35-$40
STENO.-SECY., take charge ofc. $35
STENO., Mich.-av. sales ofc. $32.50
STENO., straight dict., hrs. 9-5 .... $30
CASHIER, national system, loop $30
COST CLERK, printing exper. $27.50
STENO., speak German, North $27.50
STENO.-TYPIST, A1 opening $25
TYPIST-BILLER $25
BURROUGHS BKPR., loop .... $100-$110
FULL CHARGE BKPR., smal ofc. $25
STENO.-CLERK, light dictation $22.50
2 TYPISTS, some clerical work .. $18-$22
FILE CLERK, some typing, loop $18
FILE CLERK, neat penman $16
3 TYPISTS, 3-6 months' exp., lp. .. $16-$17
STENO., 3 mos.' exp., loop $15
READY TO WEAR SALESLADY .... Open.

Insurance Department.
Ask for Miss Mitchell.

11th Floor, 209 S. State-st.

JACKSON AGENCY

20 E. JACKSON, ROOM 702.

"A. R. B." OPENINGS

American Railway Bureau,
11 SO. LA SALLE-ST.

No Advance Fee

North Side Consolidated,
Suite 208, 4750 Sheridan-rd.

GENERAL PLACEMENT

4753—BROADWAY—4753

CORBOY SERVICE.

REDFIELD PERSONNEL.

THE OCCUPATIONAL,

BANK PLACEMENT BUR.

VIRGINIA GORDON BELL.

EXPER. STENOS. ... $80-$130

JESSIE A. PARKS,

CHICAGO PLACEMENT SERVICE.

WANTED—FEMALE HELP.

Employment Agencies.

O'SHEA—O'SHEA

STENO.-BOOKKEEPER $35
STENO. [one girl ofc., loop] $30
STENO.-BILLER $27.50
STENO.-DETAIL CLERK $25
STENO.-POLICY WRITER [fire ins.] .. $25
STENO.-SECY., well educated $30
STENO., 6 mos.' exper. $20
POLICY WRITER [Hrs. 9-5] $95
STENO.-DICTAPHONE [Clearing] $30
STENO.-DICTAPHONE [Insurance] $125
TYPIST-CANCELLATION CLERK $85
STENO.-SECY., capable girl $30
TYPIST, some experience $70
DICTAPHONE OPER. [Cicero] $30
BURROUGHS BKKPR. [No. Side bank] . $110
STENO.-MULTIGRAPH OP. $25
UNDERWOOD BOOKKEEPER $85
MULTIGRAPH OP., printing exper. $25
STENO., Swedish speaking .... $30-$35
TYPIST-CLERK, good mathematician $18
BEGINNER PAYROLL CLERK $18
TYPIST-BILLER [12 to 8 p. m.] $25

(8) WAITRESSES (8)

Club, Hotel, Restaurant, Tea Room .. $12-$18

Coffee Packers ... $18 | Maids .... $60-$75
Bindery Help . $17-$26 | Diet. hlp. ... $60 rbl.
Punch Press . $16-$35 | Beauty help $30 cm.
Manicurist . $20 tips. | Cooks hlpr. $16
Soda Dispenser ... $21 | Soda Waitress $18
Factory Help $15-$30 | Pantry Girl $65, r.b.l
Salad, Sndwch. ... $20 | Domestic hlp. $12-$20

64 E. JACKSON, ROOM 808.

ELLIOTT-WINN

STENO.-SECY., LEGAL, LOOP $150
STENO.-SECY., R.R. OR TRAVEL BUR. $150
STENO-SECY, Loop Bond House $35
STENO.-SECY, University $150
STENO.-CLERICAL, Mich.-av., loop $25
STENO.-GENL. Off. [6], H. S. grad., Loop $25
STENO-TYPIST, Bankers Bldg. $25
STENO.-CLERICAL, Bankers Bldg. ... $22.50
STENO., H. S. Grad, Some Exp. $20
STENO., Bright Beginner $18
TYPIST, Advertising, Loop $27
TYPIST, 4 Yr. H. S. Grad, Loop $25
POLICY WRITER, Hrs. 9-4, Loop $23
TYPIST-CLERK, Insurance $21
TYPIST, Real Estate, Loop $90
TYPIST-COMPTOMETER, Some Bkkpg. .. $85
TYPIST, 1 Yr. Exp., Bankers Bldg. $80
FILE CLERK-Relief Switch. $95
FILE CLERK, Some Typing $90
RECORD CLERK, Good Penman $20
ASST. BKKPR-TYPIST $22
3 BEGINNER CLERKS, Loop .... $65-$70
SWITCHBOARD-ORDER CLERK $25
COMPTOMETER, Supervisor $130
5 BURROUGHS Bkprs., Loop; N. S. $110-125
MOON-HOPKINS BKKPR. $30-35
CASHIERS, Day and Evening, Loop . $18-22
FOOD CHECKERS, S. S. Hotel .... $90 & M.
5 SALESWOMEN, travel, 23-35 yrs. $35-50 ex.

R. 1235, 105 W. ADAMS-ST.

Intelligence Bureau

SPECIAL SERVICE TO UNIV. AND H. S. GRADS.

STENO.—LEGAL, LOOP; MUST HAVE LAW EXPERIENCE $30-35
STENO. — LEARN ADVERTISING WORK; MUST ENJOY GEN. OFC. DETAIL $23
STENO.-CORRESPOND.—SMALL OFF. .. $30
STENO.—SMALL SALES OFFICE $22
TYPIST-CLERK, SMALL OFFICE $23
SWITCHBD.—GEN. OFFICE CLERK $20
SWITCHBD. OPR.-TYPIST $23
MOON-HOPKINS BOOKKEEPER $35
DICTAPHONE OPRS.—LOOP JOBS $35
BEGINNER STENO.—ANSWER PHONE $15
MARCELLERS $35
MANICURISTS $22.50

CHICAGO'S BEST JOBS IN HOTELS, FACTORIES, ETC.

162 N. STATE, 7TH FLOOR.

Device Operators

EMPLOYMENT EXCH., 220 S. State-st., Suite 908.

FRANKLIN AGENCIES.

DO YOU REALLY WANT A POSITION AT ONCE?

NORTHCENTER EMPLOYM'T

1951 IRVING PARK-BLVD.

C-R-A-I-G A-G-E-N-C-Y.

(5) COMPT. OPRS., S. S. ... $130

THE BAYNE AGENCY.

COONEY RYAN

20 E. JACKSON, ROOM 800.

"ASSOCIATED SERVICE."

EMPLOYMENT SERVICE.

HORSES, HARNESS, AND WAGONS.

LOST AND FOUND.

TO FINDERS.

TO LOSERS.

BRIEF CASE

PERSONAL.

BUSINESS PERSONALS.

CLUB AND ASS'N MEMBERSHIPS.

TRADE SCHOOLS.

"SEND ME a Burnham Graduate!"

E. BURNHAM School of Beauty Culture

CAN YOU QUALIFY?

I want to talk to a few girls or ladies who are sincerely interested in attaining success in Beauty Culture which Marinello Assures.

LADIES — GIRLS
OWN YOUR OWN BEAUTY SHOP.

INEXPERIENCED GIRLS.

INEXPER. GIRLS WANTED.

LEARN SWEDISH MASSAGE

WAITRESSES TRAINED.

DRESSMKG.—MILLINERY SCHOOLS.

TO RENT—ROOMS—CENTRAL.

Y. M. C. A. HOTEL.

TO RENT—ROOMS—SOUTH.

UNIVERSITY HOTEL.

Dorchester Manor Hotel.

CECIL HOTEL.

AVALON APT. HOTEL,
1134-36 E. 47th-st.

LARKIN HOTEL.

KENROSE HOTEL

SOUTHLAND HOTEL

TO RENT—ROOMS—NORTH.

LAKESHIRE HOTEL.

CAMBRIDGE-AV.

Hotel Frances

HOTEL GLENN

Lincoln Belmont Y. M. C. A.

HOTEL KENMORE.

HOTEL LAWRENCE

THE NEW BURTON HOTEL.

HAWTHORNE ARMS

THE HALIBURTON.

TO RENT—ROOMS—NORTHWEST.

TO RENT—ROOMS—WEST.

BACHELOR CLUB HOTEL.

TO RENT—HOUSEKEEPING ROOMS.

BELDEN ARMS APT.

1034 BYRON-ST.

MOORLAND APT. HOTEL.

BOARD AND LODGING—SOUTH.

Home of Graduate Nurse NEAR THE LAKE.

BOARD AND LODGING—NORTH.

BOARD AND LODGING—WEST.

ROOM AND BOARD WANTED.

HOTELS.

NEW HOTEL CARLING.

MIRA-MAR HOTEL.

BROADVIEW HOTEL

NEW PAXTON HOTEL.

NEW WINDSOR HOTEL.

HOTEL EASTGATE.

NEW 25 STORY ST. CLAIR.

HOTELS.

Leland Hotel

DOWNTOWN HOTEL
IN THE HEART OF UPTOWN.
305 Rooms. 205 Baths.
Rates $14 up single; $15 up double.
LELAND AT RACINE-AV.
LONGBEACH 9600.
1 blk. to Wilson and Lawrence L stations.

HOTEL
FLANDERS

BUENA AT BROADWAY [4100 NORTH].
To the Discriminating
Is Offered an Unusually
Delightful, Harmonious
Place of Residence.
Reasonable Rates Prevail.
Phone Bittersweet 2020.

HOLLYWOOD-KENMORE HOTEL

1039 Hollywood-av., 2, 3 and 4 rooms; furnished or unfurnished; maid service optional; $62.50 to $185.
CATHERINE RUSSELL SHERMAN, Manager
LONGBEACH 7500.

Bellereve Apt. Hotel

7255 YATES-AV.

Excellent large rooms, ample closet space, beau. fur.; free phone ser.; mech. ref.; full hotel ser.; elevator; 1½ blks. I. C., sur., bus.
$70 UP. SAGINAW 7600.

NOW OPEN.
PAXTON HOTEL

FOR RESTFUL NIGHTS. MORE FOR THE $. Beautifully furn. for homelike people. Complete bath or shower with all rooms. $9 up weekly. $2 up daily. 1432 N. La Salle-st.

THE WEDGEWOOD

11 FLOORS. FIREPROOF.
EVERY ROOM AN OUTSIDE ROOM.
Rooms with private baths, $11 to $18; 1 or 2 pers.; suites, $20 to $35; L. I. C., bus.
WOODLAWN-AV.-64TH. FAIRFAX 5800.

NEW
HOTEL LURBANA

1226-32 N. LA SALLE-ST.
A REAL HOME. NEAR THE LOOP.
$1.50 Daily. LOW RATES. $8 Weekly.
All rooms have shower or bath.

ROOMMATES.

WANTED—PROTESTANT BUSINESS GIRL TO SHARE WITH SAME, BEAUTIFUL APARTMENT ON HYDE PARK-BLVD; Exchange references. Call 6 to 7 p. m., or 8 a. m. DREXEL 2896.

WORKING MOTHER WITH CHILD AND maid, wants to get in touch with refined business woman desiring to share south side apt.; 2 bedrms. Address D S 97, Tribune.

LADY WISHES TO SHARE APT. WITH REfined Protestant girl who is employed. Sheldrake 5541.

YG. BUS. GIRL TO SHARE WITH SAME, apt. West side. Reas.; surf., L, bus. Ph. Estebrook 1155, after 6:30 p. m.

LADY WISHES TO SHARE SMALL APARTment with same. Phone Lawndale 8886.

BUS. LADY DESIRES SAME SELECT, share rm. high class hotel. Edge. 0672.

TO RENT—HOUSES—SOUTH.

TO RENT—HOUSES—SOUTHWEST.

BUNGALOW.

VACANT LOT

TO RENT—HOUSES—NORTH.

TO RENT—OR FOR Sale—Beautiful 8 room house. 5960 Kenmore-av.

TO RENT—HOUSES—NORTHWEST.

TO RENT—HOUSES—SUBURBAN.

TO RENT—FURNISHED HOUSES.

KENILWORTH.

WANTED—TO RENT—HOUSES.

TO RENT—APARTMENTS. SOUTH.

BEVERLY HILL APTS.

TO RENT—APARTMENTS. SOUTH.

6858 SOUTH SHORE DRIVE

This unusually attractive apartment home overlooks the grounds of the South Shore Country club and Lake Michigan. It embodies all the latest achievements in home architectural thought; spacious rooms, abundance of light, air and ample closets; rooms canvased throughout; electric refrigeration; butler pantries. Excellent transportation.

5 Rooms, 2 Baths, $125 Up.
6 Rooms, 3 Baths, $175 Up.
One 7 room corner apt., all outside rooms, 3 baths, $275.

See representatives on premises or telephone exclusive agents.

Northwest Corner
68th-st.-Crandon-av.

Three apartments feature large, spacious rooms. All have In-a-dor beds, electric refrigeration. A few have sun parlors.
4 ROOM APTS., $70 UP.
5 ROOM APTS., $95.

2207-2213 E. 75th-st.

This building is of the finest modern design and finish throughout. 1 and 2 room efficiency apartments may be rented either furnished or unfurnished. All have In-a-dor beds. Gas is furnished free.
1-2 ROOM APTS., UNFURN., $45-$50.
1-2 ROOM APTS., FURN., $55-$65.

JACOB KULP & CO.

33 S. La Salle.
Dearborn 8666.

Live on Beaut. Drexel-Blvd.
Chicago's Finest Blvd.
Best Rental Value in City.

4408-14 DREXEL-BL.
4420-28 DREXEL-BL.

EXTRA FINE APTS. LARGE ROOMS. IN-A-DOR BEDS. EVERY CONVENIENCE.
2 Rms. and Kit. $57.50
3 Rms. and Kit. $67.50
4 Full Rooms .. $67.50-$70
5 Rms., 2 Baths $117.50
Elec. Refrig. Furnished Free
AGT. ON PREM. DAILY TILL 10 P. M.

SOUTH SHORE MANOR
7269 South Shore-dr.

3 and 4 rm. apts., inador beds. Some with sun parlors, linen closets, showers, elec. refrig.; 20 min. to loop on I. C.; bus at door; $75 and up. See agent on premises or phone

KRENN & DATO, INC.,

LOW RENTALS.

7945 LANGLEY-AV.

JARDINE APTS.

5240 DREXEL-AV.

TIRED OF CONGESTION,

7321 SOUTH SHORE

New Bldg.—Priv. Beach

LUXURIOUS 6-7 RM. APTS.
5326-28 HARPER-AV.

8116 INGLESIDE-AV.

4 ROOMS, $62.50.
5 ROOMS, $75.

7201-19 YATES-AV.

7205-13 BENNETT-AV.

5 ROOMS-SUN PORCH.

JAMES G. BARSALOUX, Inc.

$35 TO $70—2, 3, 5 ROOMS.

BEAUTIFUL 5 ROOMS.

CORNADA—5212 CORNELL.

In-a-dor, 2 Bedr., $68-$75.

4985 FORRESTVILLE-AV.

A CO-OP. FOR $105 MO.

7 ROOMS, $65.

TO RENT—APARTMENTS. SOUTHWEST.

TO RENT—APARTMENTS. NORTH.

3-4-5 ROOMS

5035-45 Kenmore-av.
REASONABLE RENTS.
IDEALLY LOCATED.
FINEST APPOINTMENTS.
RAPID TRANSPORTATION.
READY FOR OCCUPANCY.

727 BRIAR-PL.

5925-27 N. PAULINA.

1520 BRYN MAWR.

LOVE, CHETHAM & CO.
5605 N. CLARK-ST.

7 STORY FIREPROOF 2-3-4 ROOMS

Furnished or Unfurnished

426 SURF-ST.

Reasonable Rent.

Near Belmont Harbor

3153 CAMBRIDGE-AV.
$45 AND UP.

3740 SHERIDAN-RD.

AN EXCEPTIONAL BARGAIN
6 ROOMS, 3 BATHS.

PETER F. REYNOLDS,

7759-61 SHERIDAN-RD.

3-4-5 ROOMS

7021-35 SHERIDAN.

6 ROOMS

LIEPOLD & HICKS, INC.

4428 N. ASHLAND-AV.

REDUCED RENT.

TO RENT—APARTMENTS NEAR LINCOLN PARK.

LAKE BEACH PK., $40 UP.

2317 CAMBRIDGE-AV.

SNAPPY NEW 8 RM. APTS.

3644 SHERIDAN-RD.

920 LELAND.

1022 HOLLYWOOD-AV.

1537-39 ROSEMONT-AV.

448 DEMING-PL.

TO RENT—APARTMENTS.
NORTH.

10 WEST ELM AT STATE STREET
1140 NORTH.
EACH APARTMENT A COMPLETE HOME.
Located in an exclusive Streeterville section with only a few minutes to the center of the loop yet you sacrifice none of the advantages of a close in location. Appointments include spacious rooms, canvased walls, vaulted ceilings, a choice of wall paper for bedrooms.
Under the Exclusive Management of SAMUEL COLE.

V. J. CURTO & CO.
LAWRENCE-AV. LONGBEACH 5500.
3 ROOMS AND KITCHENETTE.
Grace-st. ....$50 and $55
Birchwood-av. $55
4 ROOMS.
Winthrop-av. $50
Estes-av., elec. ref. $60
5 ROOMS.
Estes-av.; elec. ref. $85
6 ROOMS.
Beacon-st. $80
Briar-pl. $75
Clarendon-av., new, dec. $95
8 ROOMS.
N. Clark-st. $75

Excellent Location
Cambridge-av., east of Broadway. Rooms, extra in-a-dor bed. Electrical refrigeration, large rooms, $90 to $100 per month, which is very low rent for this type of apartment in such a desirable location. Agent at building.
H. H. DECKER & CO.,
410 Wrigley bldg. Superior 5178.

5 RMS.—ROGERS PARK
Very large rooms, beautifully decorated. Sun parlor and private rear porch. Frigidaire included in rent. 2d-3d apts. available now. Close to Howard L and school. 1630 Jonquil-ter.
E. A. HASTINGS & CO.,
6463 Sheridan-rd. Longbeach 4633.

TO RENT—ROG. PK.: 1-2-3-4-4½-5 RMS., extra low rentals considering the quality; $42.50 to $85. This incl. free gas and mech. refrig.; all new bldgs.; near bus, Loyola exp., surface; latest features; near Sullivan high sch and churches; incl. Walles service, which is unexcelled. See these apts. today. Agent on premises. 6610 N. ... or Wallen & Sons. ...

OPPOSITE LINCOLN PARK
NEW BLDG.
Special Roof Bungalow.
3 lge. rooms with lge. terr.
FULLERTON TOWER
415 FULLERTON-PKWY.
ALSO
MODERN 2-3-4 RMS.
RENT $77.50 TO $150.
CANVASED WALLS. FILTERED WATER.
OPEN EVENINGS AND SUNDAY.
LARGE 5-7 ROOMS.
425 ALDINE-AV. 329 BELDEN-AV.
RENT $135-$225.
PETER F. REYNOLDS,
LINC. 1518. L. B. 5803. CENT. 4624.

2 TO 3 ROOM APTS.
425 ROSCOE-ST.
Finest street on the North Side. A new 6 story fireproof bldg. of Roman-Italian design. Large storage rooms and laundries in basement.
FURNISHED OR UNFURNISHED
Ample closet space, with all tiled bath with tub and shower. All floors carpeted. Gas, light and refrigeration free.
PHONE BUCK. 2814.

UNUSUALLY CHARMING
2, 3 AND 4½ ROOM APTS.
So beautiful, comfortable and convenient you'll fall in love with them. Large living rooms with in-a-dor beds and roomy dressing closets; charmingly arranged breakfast rooms and kitchenettes; carpeted floors; tile baths with tub and overhead shower; a beautiful new 5 story bldg. with automatic elevators and children's playground. Garage in connection. Rents $57.50 and up with free gas and mechanical icing. See these apartments and you'll want to live in one of them. ELMWOOD MANOR, 1673 Pratt-blvd. Sheldrake 10334.

3520 SHERIDAN-ROAD
THE SHERIDAN BROMPTON.
3-4-5 and 6 room apts., available in this fine 12 story fireproof building, across from Lincoln Park and Lake Michigan; beauty, spaciousness, cheerfulness, coziness, and convenience are the chief attributes of these apartments; we ask you to call to see our apartments at any time.

6827-29 LAKEWOOD-AV.
Elec. refrig.; tile baths; showers, new bldg.; large and light rooms.
3 rms., bedroom and rollaway $80

447 BELMONT-AV.
1 block west of Sheridan-rd.
4 ROOMS, $70
5 ROOMS, $80-$85
Good transportation.
1 block to Lincoln Park, golf links, etc.
Agent on premises.

FINEST 9 ROOM
Apartment on North Side.
3 Baths, Extra Shower Rm.
SOLARIUM.
Only 3 Apts. in Bldg.
Side Drive to Priv. Garages.
714 JUNIOR-TER.
APPLY 2D APT.
OR
MILTON H. CALLNER CO.,
CENTRAL 1428,
OR YOUR BROKER.

NORTHWEST.

LOOK THESE OVER.

1908 Cullom-av.,	2 rms.		$45.00
3156 Eastwood-av.,	2 rooms		$47.50
3152 Wilson-av.,	2 rms.		$52.50
3902 Argyle-av.,	2 rms.		$47.50
4610 Kedzie-av.,	3 rms.,	elec. ref.	$45.00
3152 Wilson-av.,	3 rms.;	free gas	$62.50
3156 Eastwood,	3 rms.		$55.00
4956 Whipple-av.,	4 rms.		$55.00
4254 Spaulding-av.,	4 rms.		$57.50

Agent on premises or BURKE & LYNN.
4721 N. Kedzie-av. Keystone 7780.

NEWER AND BETTER
LIGHT AND SPACIOUS.
2, 3, 4 AND 5 ROOM APTS.
AS LOW AS $50 MONTH.
COME AND SEE THE MANY NEW CONVENIENCES, AND RICH BEAUTY OF THESE FINE APTS.
A. J. SCHORSCH & CO.,
6059 Irving Park-blvd. Pal. 7170.

ARE YOU LOOKING
FOR AN APT. ON N. W. SIDE?
2-3-4-5-6-7-8 Room Flats
ALSO HOUSES FOR RENT.
See RALPH H. BEESLEY,
4819 Irving Park-blvd. Pensacola 2766.

ENJOY RENTING

MODERN NEW APTS.

MODERN APARTMENT.
1452 N. KEDZIE.

2300 N. AVERS-AV.
New Bldg. Being Completed.

WEST.

CHEAP RENT—2-3-4 RMS.

5501 WASHINGTON-BLVD.

5 Beautiful Large Rooms,

ATTRAC. 2-3½ RM. APTS.

TO RENT—APARTMENTS.
WEST.

Now Leasing for May 1st
Jackson-Hamlin Apts.
S. W. Cor. Jackson-blvd. and Hamlin-av., Overlooking Beautiful Garfield Park. New Fireproof Construction. Offering
6 Rm. De Luxe Apartments,
2-3 Rm. Kitchenette Apts.
Refrigeration, Gas, and Elect. Free. All Rooms Carpeted. Elevator Service. Furnished Lounge. Agent on Premises.
Diffenderffer & Co.,
3157 W. HARRISON-ST.
Phones Kedzie 1693-1694.

SPECIAL INDUCEMENT
For a few days only we are offering special rates on our 2 room and kit. apts.; large, light, airy rooms, French doors, side lighting, showers, radio plugs; bright and spotless apts. Also 1-3-4 room apts., very reason. Renting office 4938 W. Quincy-st. Open daily from 9 a. m. to 9 p. m., exc. Sun.
J. KEMPSTON & SON.
Mans. 1036. Columbus 7769.

GARFIELD APTS.
N. W. Cor. Jackson-blvd. and Hamlin-av.
1 rm. unfurn. kit. apts., 2 rms. furn., unfurn.; OPP. GARF. PK.; refr., gas, elec. free. Elevator serv.; $47.50 up. Agt. on premises.
John F. Diffenderffer & Co.,
3157 Harrison-st. Kedzie 1693-1694.

TO RENT—MODERN 7 RMS., 4 BEDRMS., stm. ht., ex. trans. Reas. 4442 Congress.

TO RENT—APART'S—SUBURBAN
SOUTH.

10326-28 WALDEN-PKWY.
New 3-4 r. apts.; in-a-dor beds, elec. ref.; color tile baths and showers; canvas walls; conv. to R. I. Agt. on prem. Bev. 4878.

NORTH.

TO RENT — NEW COLONNADE COURT APTS., 904 Hinman-av., n. w. cor. Main-st. SPACIOUS, LIGHT, AIRY 3-4 R. APTS. THAT ARE DIFFERENT. Quarry tile court, 51 ft. wide, south exposure, is a charming, colorful patio. NOTHING JUST LIKE THIS UNUSUAL FEATURE IN EVANSTON. May 1 occup'cy. $85-$87.50-$100. Agt. on prem. McKINNIE & CO., 527 Main-st., Evanston. University 539.

Lowest Rent in Evanston.
906 Reba-pl., 2d fl. 5 large rms., modern, sun parlor, porch, yard; newly decorated; possession now; rent $80. Harrison 8246.

TO RENT—349-51 SHERMAN-AV., EVANSTON, choice 6 rm. apt.; near schools and trans; new 3 apt. bldg.; electric refrigeration. University 8027.

TO RENT—825 FOREST-AV., 4, 5, 6 RM. apts.; all large, light rms.; in-a-dor bed; ...

BLVD. COURT APTS.
621 Washington, Oak Park.

TO RENT—FURNISHED APARTM'TS.

DEL RAY MANOR
4639-49 LAKE PARK-AV.

REXO APT. HOTEL
5220 DREXEL-AV.

CHARMANT APTS.

RICHMOND APT. HOTEL.

HARPER PLAZA APTS.

BILTMORE 4160 Drexel

2 ROOMS.

6808 DORCHESTER—$60-$90

3 Rms., $80; Free El. Refrig.

211 E. DELAWARE.

SWANVILLE APTS.

6726 GLENWOOD-AV.

4546 MAGNOLIA.

TO RENT—FURNISHED APARTM'TS.
NORTH.

NEW!
JUST COMPLETED
656 Wrightwood
3 Rm. Apts. with Bedrm.
Prices $95 to $130
With Complete Service
Also 2 Rm. Apts. for Less.
Near North Side, adj. to Lincoln Park; 15 minutes to Loop; surface, bus, and elevated; ½ block to school, churches, and best shopping center. Beautifully furnished and decorated; free mechanical refrigeration, gas, light, linen. Tubs with shower. Elevator, switchboard.
THE LINCOLNWOOD

7 STORY FIREPROOF
2-3-4 ROOMS
Furnished or Unfurnished.
426 SURF-ST.
Floors carpeted; gas light and mech. refrigeration free; two elevators; switchboard; all tiled baths with shower; mech. ventilator.
Reasonable Rent.
TELEPHONE BITTERSWEET 4630.

SOUTHEAST CORNER
Morse-av.-Clark-st.
NEW BLDG., READY FOR OCCUPANCY. 1-2 room efficiency apts.; $50-$65; also corner 3 room apt., suitable doctor's or dentist's office; $100; floors carpeted; free electric refrigeration; gas, and light. See representative on premises or phone.
JACOB KULP & CO.,
33 S. La Salle-st. Dearborn 8666.

4541 SHERIDAN-RD.
LAKELAND APT. HOTEL.
1 BLOCK TO WILSON ELEVATED. BUS AT ENTRANCE. BLOCK TO SURF.
Beautiful 1 and 2 Room
FURN. KITCHENETTE APTS.
Elec. refrig. and all modern conveniences. $60 TO $80 A MONTH.
WEEKLY RATES IF DESIRED.

SHERLANE APTS.
839 SHERIDAN-RD.
WEST OF BROADWAY.
1-2 room furnished kit. apts.; daily maid ...
PHONE LAKE VIEW 2597.

AT THE LAKE.

LIEPOLD & HICKS, INC.,

1608 SHERWIN
JUST COMPLETED.

THE SHERIDORE,

1-2-3 Rm. Kit. Apts.

ARGYLE SHORE HOTEL,

BRYN MAWR APTS.
5550 KENMORE-AV.

THE LANSING

828 FULLERTON

1331 LOYOLA

PARK DEMING APTS.
633 DEMING-PL.

COZY KIT. APTS.

EDGEWOOD HOTEL,

6320 KENMORE

357 GARFIELD

3 Rms. Free Elec. Refrig.
Newly Furn., $75-$87.50.

2 ROOM KITCH. APTS.

719 DIVERSEY-PKWY.

ASHLAND APTS.

1, 2, AND 3 RM. APTS

1 RM. WINDRAKE APTS.

NORTHWEST.

3026 PALMER SQUARE-BD.

WEST.

MIDWEST APT. HOTEL.

5819 WASHINGTON-BLVD.

HOTEL GUYON.

OAK PARK CHATEAU.

WANTED—TO RENT—APARTMENTS.

TO RENT—STORES—CENTRAL.

TO RENT—STORES—SOUTH.

STORES TO RENT.
Adjoining Postoffice Buildings, to which locations hundreds of people come daily. 2207 E. 75th-st., adj. Windsor Park P. O. 1521 E. 63d-st., cor. Justine, adjoining new Ogden Park Postoffice.
23 E. 115th-st., adj. Roseland Sta. P. O. These stores are all heated; rentals reasonable. For information inquire
JACOB KULP & CO.,
33 S. La Salle. Dearborn 8666.

TO RENT—737-37 E. 63D-ST., NR. COTtage Grove; large store; reas. rent; floor above suitable for dancing and other purposes. See Robt. F. Shanklin & Co., 111 W. Washington-st.

TO RENT—5445-51 S. RACINE, NEAR GARfield-blvd., 4 stores, suitable any line of business; new bldg.; rental $40. Agent on premises or phone State 5568.

8011-19 Cottage Grove-av.
Stores in new bldg.; reasonable rent. Agt. on premises. Triangle 8888.

TO RENT—STORES—NORTH.

TO RENT — STORE FOR MAY 1 OCCUpancy; in good, live business block; bus transfer corner; steam heat; established dry goods and variety store location. 3553 N. Western-av.

TO RENT—STM. HTD. STORES, NEW COR. bldg.; high class neigh.; ideal for beauty parlor, barber shop, tailor, cleaner and dyer; rent reas. Thorsch Construction Co., 10 N. Clark-st., State 6348.

ASHLAND-AV., 3[illegible]12—STORE
22x40 ft. Good for any bus. Long. 9220.

TO RENT — STORES NEAR BROADWAY-Wilson cor., 4422-24 Broadway, $100-$180.
JOHN C. BOWERS & CO.,
4642 Broadway. Longbeach 8833.

TO RENT—2703-07 LAWRENCE-AV., WILL divide to suit tenant; fine retail loc.; stm ht.; low rent. See jan. or Robt. F. Shanklin & Co., 111 W. Washington-st.

TO RENT — 1017 N. CLARK. MODERN store in new hotel bldg. Stm. $100. CROWE BROS. & CO., 754 N. Dearborn-st.

TO RENT—STORE, FLAT, NEWLY DEC.; also 6 rm. hse. 2451 Lincoln. Grace 6360.

TO RENT—BASEMENT STORE; EX. LOC. for lunchrm.; nr. beach; reas. 812 Wilson.

TO RENT—BARGAINS, BROADWAY, SHERidan, Clark, etc. Waller, Lake View 6480.

TO RENT—STORES—NORTHWEST.

TO RENT — LARGE CORNER STORE IN heart of Albany Park business district. A. P. CANNING, ph. Juniper 1114.

TO RENT—STORES—WEST.

MODERN HEATED STORES
in new building, northwest corner Madison and Lotus-av., adjoining Austin station postoffice, where hundreds of people come daily; ideal location; rentals reasonable. For information inquire
JACOB KULP & CO.,
33 S. La Salle-st. Dearborn 8666.

MILLINERY STORE.
High grade, long established; will rent only to capable party. Also must handle high grade hand made line. Best location in city. 5620 W. Chicago-av. Apply 5624 W. Chicago-av.

2347 ROOSEVELT-RD.
Large store with 3 rooms in rear, all conveniences, new store front; 3 doors from Western-av., $80. Seeley 4619.

TO RENT—3223 W. MADISON. BEST LOCATION ON MADISON. Near Kedzie. Steam heated store, basement. Call Owner. Central 3409.

TO RENT—OFFICES AND SHOPS.
Central.

TO RENT
TRIBUNE TOWER
We have prepared plans with dimensions and descriptions of each separate space for rent in the Tribune Tower.
These Spaces Are Available Now
With these data in hand you can see at once what we have to offer.
May we SEND it to you?
Holmes Onderdonk
Manager,
Room 1229
Tribune Tower.
Superior 0100.
Chicago.

Attractive Offices
Overlooking Lake Shore-dr. and Lake Michigan. Units of 500 up to 5,000 sq. ft. Exceptional light. Fine service.
EDWIN J. BOWES JR. & CO.,
111 W. Monroe-st. Rand. 3272.

CORNER OFFICES
SECURITY BUILDING,
189 W. MADISON-ST.

GARRICK BUILDING
64 W. RANDOLPH-ST.

OFFICE OFFERINGS

HARTFORD BUILDING

DESIRABLE OFFICE SPACE
in Old Colony Life Bldg.
166 W. JACKSON-BLVD.

MALLERS BUILDING.

T R BUILDING,

OFF. SPACE—LOW RENT.

WRIGLEY BLDG.

TO RENT—OFFICES AND SHOPS.
Central.

PUTNAM BLDG.
10 N. CLARK-ST.
HEART OF DOWNTOWN; offices all outside light; 200 to 3,500 sq. ft.; 5 rm. suites as low as $175 mo.; large priv. ofc. and rec. rm., $50; 2 priv. ofcs. and rec. rm., front cor., $105; will dec. and div. to suit.; any size space may be had; suit. any business.
BROWNLEE REALTY CO.,
AGENTS,
30 N. DEARBORN-ST.
OR R. 602 PUTNAM BLDG. FRANK. 7906.

32 NORTH STATE-ST.
S. W. COR STATE AND WASHINGTON.
Attractive modern shops and offices, remodeling throughout, splendid light, complete service, express elevators; most central location in city. Nice desk space, $15; phone, steno. Single rm. furn., $30 to $40. Priv. offices with recep. rm., furn., $55 to $75. Two priv. offices with recep. rm., $80 and up. Larger spaces equally low. One entire floor.
APPLY OFFICE OF BUILDING. RM. 1200.

ST. CLAIR BUILDING
ERIE-ST., NEAR MICHIGAN-AV.
Postal station in building; attr. office, studio or display space. Units of 500 to 6,000 sq. ft. Attractively divided. Available May 1st. A few offices sooner. Fine light; excellent service. Low rent. Unrestricted parking.
EDWIN J. BOWES JR. & CO.,
111 W. Monroe-st. Rand. 3272.

NEW MASONIC TEMPLE,
32 W. RANDOLPH-ST.
Single Office Unit....$55 mo.
Double Office Unit....$100 mo.
Larger offices especially desirable for law or real estate at very moderate rentals. Posan. now.
All offices have street frontage.
Apply Office of Bldg., Rm. 1303, or
JOHN R. MAGILL & CO.,
CENTRAL 7900. 35 N. DEARBORN.

TO RENT—DESK SPACE TRIBUNE TOWER. Service, phones, all facilities; same as own office. Room 1512.

TO RENT—127 N. DEARBORN, R. 721; priv. off. fur., use rec. room; $37.50.

Outlying.

TO RENT—2136 INDIANA-AV., SINGLE OR in suites; suitable for physicians, dentists or beauty parlors; stm. ht.; kitchenettes if desired; see jan. or Robt. F. Shanklin & C., 111 W. Washington-st.

TO RENT—OFFICES 5600 LAKE-ST., OPP. Central-av. L sta. Will remodel for doctor's office or studios; reasonable rent. GREENFIELD SHERMAN CO. 5645 W. Madison-st. Mans. 2800.

DAYLIGHT STUDIO.
1,800 sq. ft., 43 E. Oak-st., suitable for living quarters and workroom.

TO RENT — BEAUTY PARLOR SPACE. ideal location and reasonable rent. 6117 Addison-st. Pensacola 7666.

TO RENT—4701 DIVERSEY-BLVD., OFC., suitable for physicians and dentists; steam heat. Decorate to suit.

TO RENT — BARGAINS; CHOICE BROADway, Clark and Sheridan locations. WALLER, 700 IRVING PK. L. View 6480.

TO RENT—FLOORS AND LOFTS.

TO RENT — FLOOR SPACE IN SECTIONS from 3,000 sq. ft. to 15,000 sq. ft. in building northeast corner Clinton and Monroe-sts. Very low rental.

Fine floors with power sprinkled bldg.; good light. 552 W. Adams-st., and 118 S. Clinton-st.

S. W. Cor. Canal and Monroe-sts., 2d floor, 5,000 sq. ft.; st. ht.; fgt. elev.

S. W. Cor. Des Plaines and Quincy-sts.; fine 1 story and bsmt. bldg. 55x100.

ALEX FRIEND & CO., INC.
29 S. La Salle-st. Randolph 4913.

15,000 SQ. FT.
Approximately in a railway terminal building. Splendid shipping facilities, freight elevator, offices, etc. Good location, reasonable rent. For particulars call
Willard Storage Battery Co.
Boulevard 3040.

2011-2019 S. MICHIGAN-AV.
1st floor, 2011 S. Michigan-av., store and assembly or service shop; 3,200 square feet. 2d floor, 2019 S. Michigan-av., loft space with freight elevator, 6,420 square feet. Both are suitable for light manufacturing, assembling, or auto accessory trade.
THE UNIVERSITY OF CHICAGO,
189 W. Madison-st. Franklin 1034.

CENTRALLY LOCATED.
GREAT LAKES BLDG., 180 N. Wacker, 250 to 800 sq. ft., sprinkled. Permanent natural light. Available at once.
LEES BLDG., 19 S. Wells. Fireproof; 4 elevators; excellent service; reasonable.
UNIVERSITY OF CHICAGO. Franklin 1034.

NEAR SOUTH SIDE
2237 S. LA SALLE.
3,300 to 15,800 sq. ft. per floor or larger. Large freight elevator. Steam heat. Light, clean and on switch track.
THE UNIVERSITY OF CHICAGO,
189 W. Madison. Frank. 1034.

TO RENT—SMALL SPACES—SML. SPACES. N. W. COR. LAKE AND JEFFERSON-STS. Mfg. Agts. and light mfrs. take notice. 21x50, 21x40, 16x18; very light; dry base.; 26x38; any REASONABLE rent. Poss. NOW.
HENRY A. KNOTT,
112 W. Adams-st. Phone Rand. 2321.

320 S. FRANKLIN-ST.
Daylight spaces; 500 to 1,500 ft. each; fireproof, sprinkled, for stock, offices and light manufacturing.
GORDON STRONG & CO.,
209 S. State-st. Harrison 8191

TO RENT—S. W. COR. LA SALLE AND Austin, store and flrs., 3,000, 4,000, 8,000 sq. ft.; daylt. mill, spkld. bldg.; p. and f. elev., st. ht.; lowest rent and ins. Poss. now or later. Rand. 2311.

TO RENT—ENTIRE 10TH, STARCK BUILDing, 5,000 sq. ft., 228 S. Wabash-av.; or will divide to suit. No reasonable offer refused. P. A. Starck Piano Company, 228-30 S. Wabash-av. Harrison 8581.

50,000 SQ. FT. ON TRACK.
Sprinkled; possession now; 14th-st.; just west of Western-av. Gubbins. Phone Seeley 7586.

TO RENT—DAYLIGHT LOFT; STEAM heat; ...

TO RENT—MFG. PROPERTY.
LIGHT MANUFACTURING.

NEAR SOUTH SIDE

TO RENT—BUILDINGS.

WANTED—TO RENT—MISCELLAN'S.

BUILDING MANAGEMENT.
PAUL A. HAZARD & CO.

AUCTION SALES.

REAL ESTATE FOR SALE.
CENTRAL.

FOR SALE—AT BARG., 1140-44 S. HALsted, 100 ft. from corner Roosevelt-rd., 72x100; improved; all rented; income $12,000; corner, alley; quick sale wanted; make offer. Monroe 3303.

FOR SALE—DEARBORN, S. W. COR. ELM, 3 sty. brick and stone, remodeled, in perfect cond.; for office or club; can be bought at ground val. PRUSSING & CO., Sta. 7190.

FOR SALE—MUST SELL LOT AT 310 W. Ontario-st.; 25 ft. x 100 ft.; cheap. Address G Y 592, Tribune.

APARTMENTS—SOUTH SIDE.

CHATHAM FIELDS
Modern 3 apartment, 5 rooms each, inclosed rear porches; breakfast nooks; Frigidaire; non-resident owner anxious to sell; small amount cash will handle. 8220 Eberhart-av., 3d apt.

3 FLAT BARGAINS.
47th-Evans, 7-8-8 rms., steam, elec., oak firs., $3,500 buys equity; mtge. $6,100. 46th blk., Langley, $2,000 cash. Price $13,500. Newly financed, rebuilt from bsmt. to roof. See HOBBS & GRUBB, 446 E. 57th-st. Atlantic 4610.

FOR SALE—6 FLAT BLDG.; 1 BLK. KENwood L; lake; rented by one party for 5 years; $445 mo. rent; no trouble with tenants; checks on first month; need cash; will sacrifice. Ph. Irving 2320.

30 Apts., South Shore.
New bldg., 6 2s, 12 3s, 6 4s, and 6 5s; attr. arch., elec. refrig., $180,000; will accept mtge. paper or clear. So. Shore 0444.

APARTMENTS—NORTH SIDE.

OWNER'S SACRIFICE.
6 flat, all rented; reasonable; 60x150 ft. Bargain hunters, here is your opportunity to secure a real buy. Mrs. C. E. Westlake R. E. Co. Rogers Park 1594.

FOR SALE—IN ROGERS PK., 2 FLAT, 5-5, slping. pch.; 2 car brk. gar.; street-alley pvd. and pd. $18,750. 7455 N. Seeley.

FOR SALE—6 APTS., NEAR BROADWAY-Wilson; leased 1 tenant; moderate price. MADDEN BROS., 140 S. DEARBORN-ST.

FOR SALE—SUN PAR. 3 APT. TAKEN IN TRADE. SACRIFICE. EASY TERMS. CRACRAFT, 5937 Broadway. LONbch. 8864.

FOR SALE—6 FLAT BLDG., 1 BLK. SHERIdan L; good net inc. Easy terms. CORCORAN, 800 N. Clark. Superior 2751.

FOR SALE—NEW 6 FLAT; TILE BATH and kitchen; 6 brick garages; lrg. lot; bargain; will trade. Sheldrake 8604.

FOR SALE—6 APT. BARG., $42,000; Devon-Western sect. Will trade. Shel. 4045.

APARTMENTS—N. W. SIDE.

2403-2407 HOMER-ST.
3 story brick building, two 6 room and two 5 room flats, two stores; hot water heat; good transportation; very reasonable. Humbolt 6708.

2 STORY BUILDING.
Stone front, 2-6 rm. flats. Hot water heat 1st floor; stove heat 2d. Best transportation. Barg. 2629 N. Francisco-av. Humboldt 3385.

FORECLOSURE.
2 flat brk., 5 rms. ea. 5731 Addison; $3,000 under price. Address E E 210, Tribune.

NEW 13 APT. BUILDING.
Elec. refrig., 100% rented. Inc. $10,000; small amt. cash will handle. Central 9337.

FOR SALE—NEW HIGH GRADE 2 FLAT, 6-6, slpg. pch.; lg. rms.; hot w.; tile and Craftex walls; art glass wind.; pr. reas. 5306 Drummond-pl. Sternfeld, own.-bldr. Irv. 8607.

FOR SALE—3905-7 N. ST. LOUIS. DANDY 3 flat; stove heat; excell. cond.; real bargain. Call MR. ROTH, Sheldrake 8601.

FOR SALE—2 FLAT BRK.; H. W. HEAT; gar.; new 1st mtge.; $8,000; bargain for quick sale. 3117 Lyndale. Spaulding 4619.

APARTMENTS—WEST SIDE.

6 APT. BUILDING.
Two 6s, four 7s, 1909 to 1913 S. Clifton Park-av. No reasonable offer refused. Call at 3860 Ogden-av. Phone Crawford 4100. EMIL DENEMARK.

BUSINESS PROPERTY—SOUTH.

ROSELAND-MICHIGAN-AV.
PROPERTY, SALES, AND LEASEHOLDS.
Call HUMPHREY & GRUBB,
KENWOOD 9800.

FOR SALE—3 ONE STORY STORES, LOT 48x125, 47th-st., near St. Lawrence-av. Price $23,500, $5,000 cash.
R. M. O'BRIEN REALTY CO.,
311 E. 47th. Drexel 1176.
3457 Indiana. Douglas 1535.

FOR SALE—717 W. 69TH-ST., WHITE FR. brk. store and 4 rm. mod. apt.; $1,000 dn., $100 mo. Owner, 6331 Normal-blvd., 2d, or write.

3 Story Brick Store, 2 Flats.
SACRI. A. LEAV. CITY; NO TRADES. SEE OWNER, 1753 W. 63D. REPUBLIC 9267.

BUSINESS PROPERTY—NORTH.

FOR SALE—TWIN HSE.; LOT 50X120; GD. inc.; reas. tms.; nr. Linc. Pk. Linc. 0981.

BUSINESS PROPERTY—WEST SIDE.

GARAGE OR LIGHT MFG.
Building 2449-51 S. Crawford-av. This bldg. must be seen to be appreciated. No reasonable offer refused. Call 3860 Ogden-av. or phone Crawford 4100. EMIL DENEMARK.

AUTOMOBILE SALESROOM.
3831-39 Ogden-av. No reasonable offer refused. Call at 3860 Ogden-av. or phone Crawford 4100. EMIL DENEMARK.

FOR SALE—1427-1429 W. MADISON-ST., near Ogden-av., 3 story bldg.; lot 50x187½. For information call Monroe 3553.

HOUSES—SOUTH SIDE.

BUNGALOW.

GLATT & PRICE,

WONDERFUL HOME, $9,500

$250

7717 S. ADA-ST.

FOR SALE BY OWNER.

HOUSES—NORTHWEST SIDE.

NO MONEY DOWN.

HOUSES—NORTH SIDE.

ROGERS PK.—REAL HOME.

11 Room House—Hotel Site.

HOUSES—NORTHWEST SIDE.

5 RM. BRICK BUNGALOW

HOUSES—NORTHWEST SIDE.

27 NEW HOMES

Various designs and plans, 5 or 6 large rooms and enc. porch. Quality built thruout. Modern features for greatest convenience, comfort and beauty. Big lots, all improvements, streets paved. Convenient to everything; $9,400 up, little cash, $65 month. See them. 2907 Newcastle [6850 West].

A. J. SCHORSCH & CO.,
6050 Irving Park. Pal. 7170.

REAL ESTATE—OAK PK., AUSTIN.

MRS. R. C. DAVIS.

ON N. EUCLID-AV., OAK PK., SURROUNDED BY THE MOST PRETENTIOUS HOMES, we are offering for the first time A DISTINCTIVE BRICK HOME WITH SLATE ROOF, on wonderful grounds 100x178 ft. Finest construction. Large living room, library, stately din. rm., complete kitchen with elec. refrig., 5 UNUSUALLY LOVELY BEDRMS. and 2 tile baths on 2d fl., maid's quarters and billiard rm. on 3d fl. H. W. Ht. [oil]. Garage with living quarters. AN OPPORTUNITY FOR AN EXCLUS. HOME IN AN EXCLUS. LOCATION. $80,000.

REAL ESTATE—SUBURBAN—WEST.

Berwyn.

6 RM. BRICK BUNGALOW,

2425 S. Elmwood. No reasonable offer refused. Call 3860 Ogden-av. or phone Crawford 4100. Emil Denemark.

Brookfield.

NEW ENGLISH TYPE HOME

Carefully designed and built; face brick construction; possessing unusual charm; 5 rms.; lot 50x125; paved street; 2½ blocks from transp. Address P E 429, Tribune.

REAL ESTATE—SUMMER RESORTS.

PRE-SEASON SALE.
40X100 FT.,
$85

So. Wisconsin lake; 2¼ hours from Chicago; on concrete highway.
$2 DOWN. $2 WEEKLY.
W. F. McCARTHY, 56 W. WASHINGTON.

FOR SALE—AT ONCE, ON ACCOUNT OF sickness, 8 room house, lights, furnace; fine brick barbeque; summer camp; fruit trees; nearly 2 acres of land; garage; located directly on Highway 12, in city limits of Whitewater, Wis. Will Westrick, 707

REAL ESTATE LOANS.

SECOND MORTGAGE LOANS

And now we have new and larger quarters in which to handle second mortgage loans.

We occupy quarters on the fourth floor of the building at 105 W. Madison-st. Everything is brand new except the telephone number, and a loyal and efficient staff with an old fashioned welcome for our customers and friends.

Through the agency of The Chicago Morris Plan Bank we have set new and higher standards in the second mortgage business. We have taken second mortgages out of the orphanage and put them on the same high plane with other normal and well understood financial transactions.

Our rates remain unchanged. It is the wonder of our contemporaries how they can be so low. The interest of Mr. Julius Rosenwald, the support of the leaders of Chicago business, an experienced staff, all coupled together, make our achievement possible.

We will be glad to have any home owner in the city come in to see us and have a little chat about home finance.

The Chicago
Morris Plan Bank
Agent
ON APRIL 8, 1929.
105 W. MADISON-ST.

The relationship of The Chicago Morris Plan Bank to this second mortgage project is expressly one of agency.

SECOND MORTGAGE LOANS

This old established industrial banking house, which has served so many others in Chicago, is now preparing to take care of second mortgage financing for you.

Low rates, prompt service; come in any day.

TRUSTEE SYSTEM SERVICE
63 E. ADAMS [2d floor.]

LOANS ON VACANT LOTS.
NORTH SIDE AND NO. SUBN. AREA.
WITTBOLD INVESTMENT CO.
134 N. La Salle-st. State 7503.

$100 OR MORE TO REAL EST. OWNERS. Repay in 10, 15 or 20 monthly installmts. 2d mtg. 2 to 5 yrs., com. 3½%, int. 6%.
GENERAL LOAN AND MTG. CO.,
2602 MILWAUKEE-AV. ALBANY 6850.

4% Comm. on 2d Mtg. Loans
VACANT 1ST MTGS. L. B. HOFFING, 10 S. La Salle-st. Call after 1. State 6815.

LOANS ON REAL ESTATE.
$200 to $2,000. Prompt action. Humboldt State Bank.

1ST—MORTGAGE—2D
H. GROSSMAN & SON.
1082 First Natl. Bank Bldg. Cent. 4185-6.

LADY WITH FUNDS WANTS GOOD FIRST and second mortgage loans; monthly payments or straight loans; 6% interest; low commission. Address T T 560, Tribune.

LOANS.
Personal, Property, and Salary.

Loans Made SAME DAY
$10 TO $300

Loans made on household furniture.
20 MONTHS TO PAY.

$ 60 monthly payment $ 3.00
$100 monthly payment $ 5.00
$200 monthly payment $10.00
$300 monthly payment $15.00
PLUS LAWFUL RATE OF INTEREST.

If you cannot call at our offices write or phone.
A member of our service department will call at your home.

Lincoln Loan Company
ROOM 211, 2D FLOOR,
4804 N. KEDZIE, AT LAWRENCE-AV.
PHONE IRVING 9886.
Room 302 Garfield State Bank Bldg., 4010 W. MADISON. NEVADA 1186.
6240 S. HALSTED-ST.
WENTWORTH 8749 — ENGLEWOOD 4554.

Immediate Loans
$10 TO $300
AT LEGAL RATE
ON YOUR SIGNATURE ONLY
No Co-Makers—No Mortgages—No Red Tape.

LOANS.
Personal, Property, and Salary.

Cash Credit

You may quickly establish a Cash Credit here which will enable you to obtain from

$10 TO $300

On your furniture, automobile, piano, Victrola, radio, etc. You retain possession of your property. Your furniture or auto need not be fully paid for.

20 Months to Pay

$ 50.00, MONTHLY PAYM'TS..$ 2.50
$100.00, MONTHLY PAYM'T..$ 5.00
$200.00, MONTHLY PAYM'T..$10.00
$300.00, MONTHLY PAYM'T..$15.00
WITH INTEREST PAYABLE MONTHLY.
OTHER AMOUNTS IN SAME PROPORTION.

Pay faster if you wish—less cost.

You are charged interest only for the actual time you keep the money.

All dealings confidential; no indorsers; no fees.

Quick, courteous and confidential service guaranteed. Costs nothing to investigate. A friendly human organization established over 41 years.

WE MAKE SALARY LOANS.
CALL, WRITE OR PHONE.

METRO LOAN COMPANY
3 OFFICES FOR YOUR CONVENIENCE.
120 S. STATE-ST. SINGER BLDG. ROOM 800. PH. RANDOLPH 3468.
4803 N. LINCOLN-AV., COR. LAWR. ROOM 215. PH. LONGBEACH 3457.
9 S. KEDZIE-AV., COR. MADISON. ROOM 231. PHONE KEDZIE 1437.
UNDER STATE SUPERVISION.

WE SAVE YOU NEARLY 1/3 ON Loans $10 to $300

We Are Pleased to Announce a Sharp Reduction in Our Rates from 3½% to 2½% PER MONTH.

You can now borrow from us at a saving of nearly one-third over our former rate and almost one-third less than the lawful rates.

HERE IS THE COST:

Under our new Reduced Rate on Loans payable in 20 equal monthly payments.
$ 50—Average monthly COST...$ .66
$100—Average monthly COST... 1.32
$200—Average monthly COST... 2.63
$300—Average monthly COST... 3.94

Other amounts up to $300 at same proportionate rate. Loans may be paid in full at any time, and you pay only for actual time you keep the money.

HOW WE MAKE LOANS.

We make loans up to $300 on household goods to men and their wives for domestic uses. We do not require outside signers—signature of husband and wife all that is necessary. Employers, relatives, friends or tradespeople are not notified.

Information Cheerfully Given.

Household Small Loan Co.
77 W. WASHINGTON-ST., Cor. Clark, Room 702, Chicago Temple Bldg. Telephone State 0151.
736 E. 63D-ST., 2d Flr., nr. Cottage Grove-av. Phone Fairfax 2839.
4710 IRVING PARK-BLVD., 2d floor, near Milwaukee-av. Pensacola 4570.
1951 IRVING PARK-BLVD., cor. Lincoln-av. Buckingham 1008.
6255 S. ASHLAND-AV., cor. 63d. Phone Republic 7049.

Loans Up to $300 at New Low Rate 2½% A MONTH.

You save one per cent a month by borrowing from HOUSEHOLD.

HERE IS THE COST:
ON LOANS PAYABLE IN 20 EQUAL MONTHLY PAYMENTS.
$ 50—average monthly cost, $0.66
$100—average monthly cost, $1.32
$200—average monthly cost, $2.63
$300—average monthly cost, $3.94

Loans may be paid in full at any time, and you will only be charged for the actual time you keep the money. You get the full amount in cash; no deductions of any kind.

NO INDORSERS.

NO EMBARRASSING INQUIRIES.

Household Finance Corporation
[Established 50 years.]
105 W. Monroe-st., Rm. 506, Central 2136.
22 W. Monroe-st., Rm. 1406, Frank. 0885.
4753 Broadway, Rm. 1110, Lgbch. 7163.
2958 Milwaukee-av., Rm. 202, Cap. 3440.
9 S. Kedzie-av., Rm. 308, Van Buren 0100.
841 E. 63d-st., Rm. 417, Plaza 8360.
6856 S. Halsted, 2d. flr., Wentworth 0537.
2355 W. 63d-st., Rm. 205, Repub. 4472.
9130 Commercial-av., South Chicago 0104.

Personal Loan Service

AUTOMOBILES—GASOLINE.

EDDIE MEYER HAS THE AUTOMOBILE YOU WANT

AT YOUR PRICE.

[illegible] Master coach, '27, driven little	$ 395
[illegible] Master sedan, '27; 7 p.; refin.	475
Chandler, '27 sedan; like new	425
Cadillac, brougham 314, trunk, etc.	950
Cadillac, spt. sed., late '25; 4 wh. brk.	575
Chrysler, coach, '27 70; a beauty	550
Chrysler, coach, '28 52; nearly new	475
Chevrolet, rdstr., late '27; ex. galore	325
Dodge, sedan, late '28 Jr. 6; real buy	625
[illegible], sedan, '28; 4 door	425
[illegible], brougham, late '27, 4 w. brk.	625
Lincoln sedan, late mod., 6 brk. sys.	1,350
[illegible] cp., late '28, rum. st. 4,000 m.	975
La Salle sedan, late '27, wire whls.	1,175
Nash, coach, '27 type, adv. 6, r. perf.	285
Nash sedan, '27, light 6; used little	335
Olds coach, late '27; 4 wh. brks.	435
Packard 8 Sp. Tour. '27; very snappy	1,375
Peerless 60 sedan, '27; like new	585
Pierce-Arrow cpe.; late mod. A shape	275
Studebaker sedan, '27; Dictator mod.	625
[illegible] 8 coupe, 4 pass.; hardly used	875

We have 86 more real buys awaiting you and all are priced exceptionally low. Come in and see these unheard-of values.

Open Eves. and Sundays. Calumet 6870.

Yes, We Trade!

2431 Michigan-av.

EMIL DENEMARK BARGAINS

CADILLAC, 1929 Sport Sedan	$3,250
CADILLAC, 1928, 7 pass. Sedan	$2,600
CADILLAC, 1928, 5 pass. Imp. Sed.	$2,850
CADILLAC, 1928, 5 pass. Coupe	$2,550
CADILLAC, 1927, 7 pass. Sedan	$1,650
CADILLAC, 1927, 5 pass. C. B. Sedan	$1,750
CADILLAC, 1927, 5 pass. C. B. Cpe.	$1,750
CADILLAC, 314, 7 pass. C. B. Imp.	$1,450
CADILLAC, 314, 7 pass. Sedan	$1,250
LA SALLE, 1928, 7 pass. Sedan	$1,850
LA SALLE, 1928 Sport Sedan	$1,650
LINCOLN-La Baron Sedan	$1,500
PACKARD, 1928, Sport 5 Sedan Six	$1,750
HUPMOBILE, 1929, 5 pass. Sed., st. 8	$1,750
GRAHAM-PAIGE, 1929, 7 pass. Sed.	$1,750
AUBURN, 1928, 5 pass. Sedan, st. 8	$1,150
ELCAR, 5 pass. Sport Sedan	$575
BUICK, 27-40, 5 pass. Coach	$575
BUICK, 25-40, 5 pass. Coach	$375
BUICK, 25-47, 5 pass. Sedan	$375
BUICK, 24-47, 5 pass. Sedan	$200
WILLYS-KNIGHT, 70, 5 pass. Sedan	$575
WILLYS-KNIGHT, 65, 5 pass. Sedan	$275

[illegible] OGDEN-AV. CRAWFORD 4100.
[illegible] BURLINGTON. LA GRANGE 4154.

OUT THEY GO

DRASTIC PRICE REDUCTIONS.

1927 Buick Standard Coach	$425
[illegible] Chevrolet Coach	375
[illegible] Pontiac Coach	375
[illegible] Hudson Sedan, like new	775
[illegible] Essex Sedan	325
[illegible] Essex Coach	295
[illegible] Chevrolet Coach; A1	245
[illegible] Jewett Touring	45
[illegible] Buick 4 pass. Coupe	125
[illegible] Flint Coupe	165
[illegible] Chevrolet Coach	125
[illegible] Ford Touring	50
1927 Chevrolet Coupe	235

[illegible] other late models at wholesale.
Terms. Trade.

NOVAK & SWANSON
4154 MILWAUKEE-AV.
KILDARE 8180. ALWAYS OPEN.

CHICAGO'S

USED CAR

Greatest Auto Show

We always carry on hand 100 automobiles [illegible] of all popular makes and models. We invite your personal inspection.

Every car you buy here guarantees a remarkable saving and full satisfaction.

Our 90 day bona fide guarantee eliminates all your doubts. Easy terms; also trades.

2701-3-5

W. MADISON-ST.

SEE OUR ALPHABETICAL ADS.

Repossessed Bargains

1927 Auburn 6-66 Sport Sedan	$495
[illegible] Chandler Big Six Sedan	$875
[illegible] Nash Sport Coupe, rumble seat	$550
[illegible] Dodge senior 6 Sedan	$875
[illegible] Hudson Latest Coach	$295
1927 Hupp Six Sedan	$495
[illegible] Hupp Touring	$185
1927 Jordan Line 8 Sedan	$550
[illegible] Maxwell 4 Pass. Coupe	$125
[illegible] Paige Sedan	$550
[illegible] Studebaker Big 6 7 Pass. Sedan	$285
[illegible] Stutz 5 Pass. Sedan	$950
[illegible] Willy-Knight Sed., balloon tires	$285

[illegible] MORE, ALL MAKES AND MODELS, FROM $50 TO $1,500.

3327 Milwaukee-av.

At Crawford. Terms, Trade.

M. & K. BARGAINS.

[illegible] Lincoln 4 door Brunn sedan	Barg.
[illegible] Cadillac 341 sedan, 3 window	$2,275
[illegible] Hudson custom built sedan	$985
[illegible] Oakland All-Amer. landau	$825
[illegible] Buick '27-51 brough., mast. 6	$795
1927 Buick latest 4 dr. mast. sedan	$765
[illegible] Packard club sedan, trunk	$725
[illegible] Marmon '29 mod. 78 de luxe sedan	Barg.
[illegible] Graham-Paige '29 mod. 610 4 dr. sedan	$675
1927 Willys-Knight 70 sedan, 4 door	$625

50 OTHER BARGAINS.
All cars guaranteed. Terms to suit.
M. & K. MOTOR SALES.
[illegible] S. Halsted-st. Always open.

HIGH GRADE USED CARS.

Buick '27-47 4 door sedan	$650
Ford '28 Sport Coupe, rumble seat	$425
Pontiac, latest '28 de luxe Sedan	$575
Chrysler, latest '27-70 Sedan	$575
Auburn, '27, 6 cyl., 4 door Sedan	$485
Chevrolet, latest '28 Landau	$475
Hudson, '28, 4 door Sedan	$650
Oakland, late '28, All American Coupe	$650

90 DAY GUARANTEE ON ALL CARS.
TERMS. 2820 ARCHER, BL. W. HALSTED.

100 REPOSSESSED GUARANTEED LATE model cars, all models, some almost new, from $100 to $2,500; immense savings. Terms or trade. Always open. GARFIELD AUTO INVESTMENT CO., 2810 W. Madison.

USED CAR BARGAINS.
All makes, all models. $400 and up. John [illegible] Jackson & Co. [Packard Dealers], 7320 Stony Island-av. Plaza 2000.

$10 AND $20 DOWN,
Bal. 12 to 18 months. 25 guar. used cars. All makes; mod. 3106 Montrose. Alw. op.

EXCEPTIONAL BUYS.
[illegible] Chandler Sixty-Five Sedan, Buick 1928 [illegible] 18112 S. Dixie-hgwy. Homewd. 139.

[illegible] USED CARS. ALL MAKES.
[illegible] Ogden-av. Crawford 4100.
[illegible] Burlington. La Grange 4154.
EMIL DENEMARK.

[illegible]—1926 COACH $195
[illegible] Coach $85
Terms or trade. 2340 Belmont.

[illegible] DOWN DELIVERS ANY CAR IN STOCK —All makes and models. Balance 12, 15 [illegible] months. 2022 N. California-av.

AUBURN—8-88, LATEST SPORT, 4 DOOR sedan; $1,075; driven 1,240 miles; exactly like new; has every extra; ninety day guarantee; terms or trade. Always open. 2810 W. Madison-st.

AUBURN—STRT. 8 SPORT SEDAN; LATEST '28; mileage 2,730; exactly like new; [illegible] terms; property owners $200 down. 7128-30 S. HALSTED. TRIANGLE 9700.

AUBURN—1927 8-88 SEDAN, 125 H. P. motor; new heavy duty tires, chromium [illegible]; 5 days' free driving trial; guarantee. [illegible] Markle Co., 2313 S. Michigan.

AUBURN—8 CONVERTIBLE SPORT COUPE. REAL '28. REAL BUY. $850. WILL ARRANGE TERMS. 1132 DIVERSEY.

AUBURN—8-88 SPORT ROADSTER; $450. [illegible] rumble seat. 1503 S. MICHIGAN-AV.

Buick 1927 Master 6 Roadster
The perfect used car in a master 6 model [illegible]; come in and see it today. The Buick, 64 E. 55th-st., Oakland 7000.

BUICK—5 PASS. COUPE; 128 IN. SERIES. [illegible] powerful, smooth running motor in A-1 [illegible]. Coachwork like new; a real barg.; [illegible] property owners, $85 down. 7128-30 S. HALSTED. TRIANGLE 9700.

BUICK—LATEST '27 4 DOOR BROUGHAM; [illegible] driven 3,700 miles; 128 inch wheel [illegible]; will pass for new car; fully equipped; ninety day guarantee; terms or trade. Always open. 2810 W. Madison-st.

BUICK—LATEST 1928 MASTER SIX, 4 [illegible] brougham; $985; driven 2,100 mi.; [illegible] like new; fully equipped; ninety day guarantee; terms or trade. Always open. 2810 W. Madison-st.

BUICK—COUPE, LATEST '28 MASTER SIX, [illegible] passenger; $750; driven 3,100 miles; [illegible] new; fully equipped; 90 day guarantee; terms or trade. Always open. 2810 W. Madison-st.

Buick '27 Brougham, $685.
Motor, tires, and coachwork like new; bargain; terms. 6956 S. Halsted-st. Went. 1900.

BUICK—1929 MASTER 6 SEDAN; 5 PASS. [illegible]; very low mileage; fully eqpd., [illegible] $1,450; new car guar. Northwest Buick Co., 3807 Lawrence-av.

Buick 1927 5 Pass. Coupe.
Latest series; new tires. See it now. Bargain. The Buick, 64 E. 55th-st.

BUICK—'27 MASTER BROUGHAM. VELOUR upholstery; entire car shows wonderful care; fully equip.; trunk, spotlight; good [illegible]; tms. Lange Buick, 3850 North-av.

BUICK—STD. 6 COACH, 1927; THE CLEANEST car in the city. Only $365. Glenn [illegible] Holmes, Inc., 30 E. Lake-st.

BUICK—ROADSTER LATE '27, MASTER 6; [illegible] wheels; new tires; paint and mech. [illegible]. Price $785. 216 S. Kedzie-av.

BUICK—1928, 7 PASS. SEDAN; $950; [illegible] series; driven exactly 7,491 miles; [illegible] guar. 1801 W. 63d, corner Wood.

BUICK—SEDAN, 1ST CLASS CONDITION; [illegible]. Call at 3271 Armitage-av.

BUICK—4 DOOR STD. SEDAN 1927, USED [illegible] bargain; terms. 7136 S. Halsted.

AUTOMOBILES—GASOLINE.

BUICKS
Gold Seal Guarantee

1929 Buick Master Six 4 Door Sedan, fully equipped; low mileage.

1929 Buick 7 Pass. Limo. Sedan, used only a short time, like new.

1929 Victoria 5 Pass. Coupe on 129 in. wheelbase; has well fenders and side wheel equipment. Big cut.

1928 Buick Master Six 4 Door Sedan. Has appearance of new. Real good value. See today. Terms or trade.

1928 7 Pass. Sedan in perfect condition. Can be bought at a big saving.

1927 Master Six Sport Touring. Fully equipped. Finish like new.

1926 Master 6 4 Door 5 Pass. Sedan. Car in wonderful condition.

Chas. Lange & Bros. Co.
BUICK DEALER.
2625-35 Milwaukee-av. Capitol 2800.
3153-61 N. Clark-st. Bittersweet 2840.
3848-52 W. North-av. Capitol 1128.
4037 Milwaukee-av. Kildare 6700.

B-U-I-C-K-S
AUTHORIZED DEALER.

1929-47 Master, 5 pass. Sedan [Demo.].
1928-50 Master, 7 pass. Sedan; 6 wire whls.
1928-47 Master, 5 pass. Sedan; 4 door.
1928-51 Master, 5 pass. Brghm.; blk. duco.
1927-58 Master, 5 pass. Coupe; Maroon duco.
1927-48 Master, 4 pass. Coupe.
1927-40 Master, 5 pass. Sedan; 2 door.
1927-51 Master, 5 pass. Brougham.
1926-47 Master, 5 pass. Sedan; 4 door.
1926-51 Master, 5 pass. Brougham.
1926-20 Std. 6, 5 pass. Sedan; 2 door.
1926-27 Std. 6, 5 pass. Sedan; 4 door.
1926-28 Std. 6, 4 pass. Coupe.

Many Others—All Makes.
TERMS. TRADE.
West Side Buick Sales Co.,
4666 Washington-blvd. Austin 0700.
Open Evenings and Sunday.

BUICKS. BUICKS.
An excellent selection of GOLD SEAL GUARANTEED cars at our two showrooms offer an unsurpassed choice of all models to suit the most discriminating buyer.
JAMES LEVY MOTORS CO.,
Indiana-av. at 23d-st. Calumet 4626.
Ogden at Monroe-st. West 3588.

Buick Late Model Roadster.
This car is like new in every respect and is equipped with loads of extras.
A very excellent value at $595
BUICK MOTOR CO.
[FACTORY BRANCH].
21st-st. and Calumet-av. Ph. Calumet 0782.

BUICK 1927 COUPE, $550.
4 pass. Standard Six. Ideal car for doctor or professional man. Has been greased and oiled every 500 miles, so it is now perfect mechanically. Every feature of this car is in good condition. Spare tire; front and rear Biflex bumpers. Motor smooth and powerful. E. G. GREEN, 333 S. Franklin-st.

BUICKS—BUICKS—BUICKS.
Sedans, coupes, roadsters, 20 to pick from. Price range from $400 to $1,000. 90 day guarantee on all cars.
1801 W. 63d., cor. Wood. Always open.

BUICK 1928 COUPE.
4 pass. Master Six. Driven but a short time. Absolutely like new. Jackson Park Buick Co., 7001 S. Chicago-av. One block west of Cottage Grove-av. Fairfax 4501.

BUICK—1928, FIVE PASSENGER MASTER 6 Coupe; $1,150; six wire wheels; two fender mounted, trunk rack, fully equipped; driven 3,700 miles; ninety day guarantee. Terms or trade. Always open. 2810 W. Madison-st.

BUICK—1926 SIX CYLINDER 2 DOOR SEDAN, Master 6. This car can't be told from new; this car was just repossessed. $225 down, balance small monthly payments. 7715 S. Halsted-st.

CADILLAC—63 2 DR. SEDAN; PAINTED A very attractive dark green with black fenders; high grade mohair upholstery; very good mechanical condition; 4 whl. brakes, balloon tires, snubbers, bumpers, stoplight, especially priced today at $545.
THOS. J. HAY, INC.,
WILLYS-KNIGHT DISTRIBUTORS
2523 S. MICHIGAN-AV. VICT. 8200.

CADILLAC "63" SEDAN.
Late 5 pass.; perfect in every way; fully equipped, incl. clock, heater, 4 wheel brakes, snubbers, new Vogue tires, etc.; special, $650. Pierce-Arrow, 4920 Broadway.

CADILLAC—5 PASS. SPORT SEDAN, 6 wheels, 2 fenders, mounted trunk, fully equip.; used less than 1 year; cost $4,700, for quick sale will take $1,750; terms. 1801 W. 63rd, corner Wood.

CADILLAC—'27 CON. COUPE, LATEST 314 series; 5 wire whls. Coachwork and finish like new; motor is perf.; barg.; terms; property owners $175 down, bal. 18 months. 7128-30 S. HALSTED. TRIANGLE 9700.

Cadillac 63 Phaeton, $435.
Sport model. Tonneau windshield, excel. cond., terms. 6956 S. Halsted. Went. 1900.

Cadillac Spt. Sedan, 5 pass., $385; terms. 5107 N. Clark.

CADILLAC—LATEST 1927, 314, 7 PASS. sedan. Wire wheels, fender wells. Like new car. $1,485. 4255-63 Milwaukee-av.

CADILLAC—7 PASS. SEDAN, NEW IMproved model 314; driven 7,100 miles; eqp. and guar. 1801 W. 63d, cor. Wood. Alw. open.

CADILLAC—5 PASS. SEDAN, LATE '28, IN perf. cond. every way; guar. Price $2,475. Accept trade and terms. 216 S. Kedzie-av.

CADILLAC—V 63 CUSTOM BUILT 7 PASSenger sedan, $475 cash. Douglas 5131.

CHANDLER—4 DOOR SEDAN; PAINTED light green with black fenders; disc wheels in light green to match; high grade mohair upholstery, trunk, motometer with locking cap, snubbers, spotlight, front and rear bumpers, white sidewall tires; a very attractive car; will sacrifice at $345.
THOS. J. HAY, INC.,
WILLYS-KNIGHT DISTRIBUTORS
2523 S. MICHIGAN-AV. VICT. 8200.

CHANDLER—5 PASS. PHAETON; ORIGIN. paint; tires all good; upholstery good; mechanically O. K.; real snap at $150. CHARLES LANGE, BUICK, 3159 N. Clark-st.

CHANDLER—'27 COUPE; CAN'T TELL from new; barg.; $425. 7136 S. Halsted.

Chevrolets—1927-'28 Models.
PRICES CUT AND SLASHED
400 TO PICK FROM!
$50 CASH. BAL. $5 WEEK.
1929 STATE LICENSE FREE.
90 DAY WRITTEN GUARANTEE.
All make cars taken as first payment.
LEVY, 724 Milwaukee-av.
Cor. Carpenter. Always open.

CHEVROLET, 1928.
Convertible coupe. This is the popular red and black model with rumble seat. Low mileage. Good balloon tires, 4 wheel brakes and full equipment. $450. See Mr. Strong. 2220 S. Michigan-av. Hudson Motor Co.

CHEVROLET—'28 LANDAU SEDAN, ONLY used about 5 months. On account of trouble we had to repossess this car. $195 down, balance small monthly payments. 7715 S. Halsted-st.

CHEVROLET—1926 SEDAN	$200
Chevrolet, 1926 coach	$185
Chevrolet, 1926 coupe	$195
Chevrolet, 1926 roadster	$95

Terms or trade. 2340 Belmont.

CHEVROLET—LATE MODEL LANDAU SEDAN; $265; driven 3,900 miles; fully equipped; ninety day guarantee; terms or trade. Always open. 2810 W. Madison-st.

CHEVROLETS — ALL KINDS, SIZES, shapes; overstocked; come, take your pick; terms or trade. 4049 Fullerton. Spa. 6600.

CHEVROLET—'27 SEDAN; TRUNK, SHOCK absorbers, bumpers, etc.; $250; terms. 3912 Irving Park-blvd.

CHEVROLET — 1928 COACH; EXCELLENT condition; low mileage; fully equipped; $350. Blvd. 4258. 4263 S. Ashland-av.

CHEVROLET—'26 SEDAN, PERFECT CONdition; pay $187 storage charge. Hub Storage Co., 4200 W. on Ogden at Keeler-av.

CHEVROLETS—1928-1927; ALL MODELS. Very reas. terms. 2411 Milwaukee.

CHRYSLER—70 COUPE, WITH RUMBLE seat; original paint in excellent condition; tires A1 and motor in fine shape; here's a dandy little car. You'll get miles of service out of it. $550. CHARLES LANGE & BROS. CO., BUICK, 3159 N. Clark-st.

CHRYSLER 72 VICTORIA.
4 pass. Coupe; used only a few months; $1,095. Also 72 Royal Sedan; like brand new; $1,095. Thomasen Bros., 7324 N. Clark.

CHRYSLER—6, LATEST 1928 FOUR DOOR sedan; $795; can't be told from day it left factory; driven 2,900 miles; fully equipped; ninety day guarantee; terms or trade. Always open. 2810 W. Madison-st.

CHRYSLER—1927 52 COUPE; JUST LIKE new and fully equipped. This is the biggest bargain ever seen. $195 down, balance small monthly payments. 7715 S. Halsted.

CHRYSLER—1928 MODEL 72 TOWN SEdan; driven 2,900 mi.; fully equip.; guaranteed; $875; tms. 1801 W. 63d, cor. Wood.

CHRYSLER — 1928 SPORT ROADSTER, model 72; dr. 3,900 mi.; cost $1,875 new, sacr. $800; tms. 1801 W. 63d, cor. Wood.

CHRYSLER—62 COUPE, 1928, RUBBER shackles and fully equipped; like new; a rare bargain. 7616 Stony Island-av.

CHRYSLER—70 COUPE, RUMBLE SEAT. LIKE NEW. $585; TERMS.
2456 Milwaukee. Belmont 0265.

CHRYSLER—'26 SEDAN, SPECIAL, $450.
TOM HARRIGAN, INC.
452 Madison-st., Oak Park. Austin 1220.

CHRYSLER—IMPERIAL 80 RDSTR. A beautiful green trimmed in orange; wire wheels. Price $1,050. 216 S. Kedzie-av.

CHRYSLER—1929 BUSINESS COUPE, MOD. 65; shows no wear; guaranteed same as new; $875; terms. 1801 W. 63d, cor. Wood.

CHRYSLER—6 70 ROADSTER; RUMBLE seat; special; $645. 7334 N. Clark-st.

CHRYSLER—70 TOURING; PERFECT IN every way; price $375. 216 S. Kedzie-av.

AUTOMOBILES—GASOLINE.

CHRYSLER—
KULLBERGER
OFFERS
a late Big 6 Sedan. Just a very fine car in wonderful condition. $150. C. B. M. 12 notes at $28, including 1 year insurance and all interest. See this perfect car today.
1441 E. 75TH-ST.

Chrysler 80 Imp. Spt. Rdstr.
BODY BY LOCKE. CUSTOM BUILT. OUT 3 MOS. 1,050 MILES. CLASSIEST SPORT RDSTR. IN TOWN. A $3,200 CAR FOR BAL. DUE, $1,650. CALL MR. LARSEN. WELL. 7802.

Dodge 1928 Senior Sedan,
as perf. as a new car can be at only $800. Cost orig. $1,700. The Buick, 64 E. 64th-st.

ELCAR STR. 8 BRGHM., '28.
$785; terms. 5107 N. Clark.

ESSEX SPECIALS

1929 Sedan, 5 pass.	$595
1928 Sedan, 2d series	550
1928 Coach, 2d series	475
1927 Sedan, 2d series	375
1926 Coach	100

OTHERS $50 AND UP.
Hudson Motor Co. of Ill.,
2220 S. Michigan-av. Calumet 6900.
Open Evenings and Sunday.

ESSEX — SPORT COUPE, LATE SERIES 1928; $525; has rumble seat, trunk rack, 4 wheel brakes, cowl lights, every extra; driven 2,100 miles; like new; 90 day guarantee; terms or trade. Always open. 2810 W. Madison.

ESSEX — 1929, COUPE, RUMBLE SEAT, low mileage; 3 months old; carefully driv. Price $525. Call Cohassett, 4592, mornings; Wellington 4762, afternoon.

ESSEX—COACH, 1ST SERIES 1928; $375; driven 3,100 miles; like new; fully equip.; ninety day guarantee; terms or trade. Always open. 2810 W. Madison-st.

ESSEX—'27 COACH; LOOKS AND RUNS like new; lots of extras; only $165. Terms. 2236 S. State-st.

ESSEX—COACH, 1927. GOOD CONDITION. Forced to sell. $155. Rockwell 6507.

Fords—Almost Given Away.
1,000 TO PICK FROM.
1929 STATE LICENSE FREE.
90 DAY WRITTEN GUARANTEE.
All make cars taken as first payment.
LEVY'S, 724 Milwaukee-av.
Cor. Carpenter. Open eves. and Sundays.

FORDS.
Finest and best selection in city; liberal terms; 100 cars to select from; year to pay; 90 day guarantee. Litsinger, 925 W. Jackson. [Always open.]

Ford Model A Tudor, $495.
3 mos. old; run 1,800 miles; every extra; new car written guarantee; 1-3 down, balance 12 months. 2751 W. Madison-st.

FORD MODEL A TUDOR.
Latest type; practically new; $495; 1-3 down, balance 16 months. MOSS AUTO SALES, 6529 Cottage Grove-av. Plaza 5000.

Ford 1927 Tudor Sed., $135.
Run 4,500 miles; 5 new tires, bumpers and extras; 90 day guarantee; $40 to 1-3 down. 2751 W. MADISON-ST.

FORD 1927 COUPE, $130.
Run 4,900 miles; 5 new tires, bumpers and extras; looks and runs perfect; 90 day written guar.; 1-3 down. 2751 W. Madison.

FORDS — RECONDITIONED FORDS.
'27 Cpes., Tudors, $125-130.
Roadsters, sedans, touring, $75 up. 90 day guarantee. 4010 Irving Park.

Ford, '28 Model A Spt. Coupe.
ONLY $475.
T. W. BURTON CO. 2826 W. North-av.

Ford '26 Coupe, $110.
New balloon tires, motor excel. Looks fine, snap. 6956 S. Halsted. Went. 1900.

FORD—MODEL A TUDOR, $495. FOUR to choose from. Equal to brand new. See these and save money. Glenn E. Holmes, Inc., 30 E. Lake-st. Rand. 7171.

FORD—1927 SEDAN	$195
Ford 4 door Sedan	$75

Terms or trade. 2340 Belmont.

FORD—COUPE, LATE MODEL; MANY EXtras; $50 down; 90 day guarantee. Chas. J. Dempsey, Inc., 2300 W. Madison-st.

FORDS—200 MODEL A's, MODEL T's. $50 up. Perfect condition. 90 day guarantee. Easy terms. 3148 W. Madison-st.

FORD—1925 COUPE, $85. BALLOON TIRES. Good condition. Le Roy Motor Co., 4722 Madison-st. [Whippet Dealers].

FRANKLIN — '27 RDSTR., COST NEW $2,800; can't be told from new; sac. $590. Terms. 3741 N. Spaulding 8235.

GRAHAM PAIGE SEDAN.
1928 4 door, 5 pass. model. Driven very little. Like new throughout. 4 wheel brakes, cowl lights, disc wheels, balloon tires, etc. Mechanically perfect. Call Mr. Harris, 2220 S. Mich. Hudson Motor Co.

GRAHAM-PAIGE
1929 Brougham, 8 Cyl.
JUST LIKE NEW—SAVE $1,000.
3415 Ogden-av. Crawford 3160.

HUDSON SPECIALS

1928 Sedan, 5 pass.	$850
1928 Coach	800
1927 Sedan, 5 pass.	700
1927 Coach	450

OTHERS $100 AND UP.
Hudson Motor Co. of Ill.,
2220 S. Michigan-av. Calumet 6900.
Open Evenings and Sunday.

HUDSON — 1928 SEDAN, VERY ATTRACtive two tone tan paint with upholstery to match car; trunk, snubbers, bumpers, stoplight, four wheel brakes and balloon tires; shows very little wear; a real buy at $795.
THOS. J. HAY, INC.,
WILLYS-KNIGHT DISTRIBUTORS
2523 S. MICHIGAN-AV. VICT. 8200.

HUDSON—'29 LANDAU SEDAN; LIKE DAY left factory; big reduction; terms; property owners, $250 down, balance 18 months. 7128-30 S. HALSTED. TRIANGLE 9700.

HUDSON—'26 COACH, ONLY BEEN DRIV. 8,000 miles; all gd. tires; fully equip.; a snap; only $235. Terms. 2226 S. State-st.

HUDSON—1929 DE LUXE SEDAN, WIRE wheels, fender wells; like new thruout; $1,125. 6528 Cottage Grove. Mid. 1078.

HUDSON—1927 4 DR. BROUGHAM, $450; terms; A1 cond., fully equip.; guar. 1801 W. 63d-st., corner of Wood. Always open.

HUPMOBILE—6, 1929, 5 PASSENGER SEdan, $1,195; not even soiled; still new; every extra; factory guarantee and service; terms or trade. Always open. 2810 W. Madison-st.

HUPMOBILE—LATEST 6 1929, 4 DOOR Sedan, at a real saving; see before buying a new one; also a latest 1928 Custom 6 5 pass. Sedan, like new, fully equip., $1,095. Terms. 4631 W. Madison. Mansfield 4700.

HUPMOBILE—1926 SEDAN; 5 PASS., 6 cyl.; a real value; act quick. NORTHWEST BUICK CO., 3807 Lawrence-av.

LOCOMOBILE—LATEST '28 CONVERTIBLE coupe, rumble seat, fully equipped; bargain; terms or trade. 2340 Belmont.

JORDAN—SMALL 8 SED. '27; LIKE NEW; fully equip.; barg.; $550. 7136 S. Halsted.

LA SALLE — REAL '28 SPORT SEDAN. PRACT. NEW. $2,850 CAR FOR $1,550. CALL WELL. 7802. MR. LARSEN.

LINCOLN
SPECIAL TODAY!
Convertible Coupe. Latest style 2 pass. model with rumble seat. This car is less than one year old and has been driven only 10,395 miles. Desert Sand Tan lacquer finish, burbank top and leather upholstery. 6 new balloon tires. 6 brake system, cowl lights, etc. Lincoln guarantee mechanically. Special today at $3,500.
L. W. SHANESY & CO.,
Authorized Lincoln Dealers.
2821 Sheffield-av. Lakeview 8000.
Open Evenings and Sunday.

LINCOLN CONVER. COUPE.
Latest mod.; 6 brks. system, new style headlights; painted Kenilworth gray; cost over $5,000. Will sac. for quick sale; terms. Room 228, 4554 Broadway. Longbeach 3461.

LINCOLN—LATEST 1928 7 PASS. SEDAN, driven exactly 1,816 miles; will pass for new; 6 whls., 2 fender mounted; cost $5,500; sacr. $2,000; terms. Guar. same as new car. 1801 W. 63d, cor. Wood. Always open.

LINCOLN PHAETON.
6 wire wheels, balloon tires, tonneau windshield, wheels mounted forward. $1,250. Prospect 1693.

Lincoln Le Baron Spt. Sedan
9,200 MILES. CAR LIKE NEW. MUST SELL. $1,490 TAKES IT. 1132 DIVERSEY.

LINCOLN—7 PASS. SEDAN; LATE type; must sell to settle estate. Can arrange guarantee with Lincoln dealer. 1822 Ridge-av., Evanston.

LINCOLN—SPRT. PHAETON, LATE MODEL, fully equipped. Windshield wings, etc. Will sacrifice. 1038 N. Clark-st. Mohawk 1470.

NASH 1929, 3 WEEKS OLD.
Special 6 convert. coupe, rumble seat, twin ignition, etc.; driven few miles; $425 below list. Ford store. Terms. 2751 Madison.

Nash '28 Adv. 6 4-Dr. Sedan,
$685; terms. 5107 N. Clark.

NASH—1925 SPECIAL 6, 2 DOOR SEDAN. Fully equipped; it has disc wheels, trunk and everything. $150 down, balance small monthly payments. 47 E. 55th-st.

NASH—LATEST 1929 "400"-ADVANCE 6 Ambassador Sedan; a real bargain, $1,395. Also 1929 adv. 6 Brghm., A1 cond., $895. Terms. 4631 MADISON. MANSFIELD 4700.

NASH—1928, SPECIAL SIX CONVERTIBLE sport coupe, $695. Has rumble seat, lots of extras. Ninety day guarantee. Terms or trade. Always open. 2810 W. Madison.

NASH '28 STANDARD COACH	$425
Nash '26 Adv. 6 sedan	$425

Terms or trade. 2340 Belmont.

NASH—'27 SEDAN; $495; ADV. "6." CAR is like new; terms; trade. Finance Co. Always open. 6553 Cottage Grove-av.

NASH—ADVANCE 6, 4 DOOR SEDAN, '28. Perfect condition throughout; only $205 down. 1210 E. 63d-st. Open evenings.

NASH—1928 SPEC. 6 COUPE; DRIVEN 8,000 miles; perfect cond.; guaranteed; price $725. 216 S. Kedzie-av.

NASH—COACH, 1927. A BEAUTY. MOtor, body, tires and upholstery like new; spare, full eqpt.; $475; tms. 2275 Milwaukee.

AUTOMOBILES—GASOLINE.

Nash '27 Adv. 6 4 Door Sed.
This car has been reconditioned throughout; a rare buy at $695.
COMMUNITY MOTORS,
4949 W. MADISON-ST.

NASH — 1928 ADVANCED SIX SPORT coupe; rumble seat, six wire wheels; two fender mounted, $875. Driven 2,100 miles. Represents new car; fully equipped; ninety day guarantee. Terms or trade. Always open. 2810 W. Madison-st.

NASH — 1929 SERIES 400, FOUR DOOR sedan, $795; driven 1,050 miles; can't be told from brand new; fully equipped; ninety day guarantee; terms or trade. Always open. 2810 W. Madison-st.

Oakland '28 All Am. Cabriolet
Beautiful maroon duco; Burbank top; very snappy; bonded guarantee; $275 down, $34 per month.
COMMUNITY MOTORS,
4949 W. MADISON-ST.

OLDSMOBILE—LATEST 1928 5 PASSENger de luxe four door sedan, $575; driven 2,750 miles; represents a new car; has trunk. Fully equipped; 90 day guarantee; terms or trade. Always open. 2810 W. Madison.

OLDSMOBILE — 1928 CABRIOLET COUPE, $495; rumble seat; fully equipped; guar. 1801 W. 63d, corner Wood. Always open.

OLDSMOBILE—'27 4 DOOR SED., PERF.; fully eqpd.; barg.; $426. 7136 S. Halsted.

Packard 4-26 Phaeton
This is a late single six, presents a sport-type appearance and is equipped with khaki top, new Vogue tires all around. The color combination is black and green—it's new—and the motor and chassis are reconditioned. Our regular guarantee and service go with this car. $1,375.
PACKARD MOTOR CAR CO.
OF CHICAGO.
2235-2237 Michigan-av. Calumet 7408.

Packard '29 Sedan—Save
ALSO 2 CUSTOM '28 SEDANS, 6 CYL.; 1 1928 SEDAN, 7 PASS. DE LUXE 8; SPECIAL SPORT ROADSTER, '28, 6 CYL.; WIRE WHEELS, SPECIAL EQUIP.; '28 SPORT PHAETON, 4 PASS., 1,200 MILES; PRICES $1,450 TO $2,150. THE FINEST ASSORTMENT OF PRACT. NEW WARRANTED PACKARDS AVAILABLE. PRICED RIGHT. CALL WELL. 7802.

Packard Light 8 Sedans.
ONLY TWO LEFT ON FLOOR FOR DELIVERY WITH A '26 BIG 8 CUSTOM DE LUXE SPT. PHAETON, WIRE WHLS., SIDE MOUNTS, ETC. FIRST COME FIRST SERVED. THE CHANCE OF A LIFETIME. CALL BROKER, BITTERSWEET 3276.

PACKARD—"8" SPORT PHAETON MODEL 3-36; a late model open car; beautifully finished in Marine blue, khaki top, wire wheels, tonneau windshield, 2 spotlights, cowl band, lights, and new tires. Carries Packard standard warranty. $1,650. See it at HILL MOTOR SALES, Packard Dealer, 650 Madison, Oak Park. Austin 2102. Euc. 6500.

PACKARD—VICTORIA STR. 8 THAT'S exceptionally clean throughout; 4 whl brakes and a wealth of equipment; this 4 pass. coupe was given exceptional care by the original owner so now it runs like clockwork; $850, tms. PIERCE-ARROW, 2420 S. Michigan.

PACKARD—SIX SEDAN, MODEL 5-26, ONE of the latest sixes, delivered a few months ago and is prac. a new car for only $1,650. Hill Motor Sales, Packard Dealer, 650 Madison, Oak Park. Euc. 6500. Aus. 2102.

PACKARD—'28 SEDAN, 5 PASS., 6 CYL.; mileage 2,587; like new; bargain; terms. Property owners $150 down. 7128-30 S. HALSTED. TRIANGLE 9700.

PACKARD—LIGHT 8, 1929, 4 DR., 5 PASS. sedan. Carries factory guarantee. Just like brand new; barg.; terms or trade. F. & F. Finance Co., 3333 Madison. Always open.

PACKARD—CLUB SEDAN, 1927, DRIVEN 12,000 miles; like new; $1,150. Prospect 1693.

PEERLESS—7 PASS. SEDAN; PAINTED A dark blue with black fenders; gray mohair upholstery, four wheel brakes, fully equip. Delivered new for $2,795. A real buy for $475.
THOS. J. HAY, INC.,
WILLYS-KNIGHT DISTRIBUTORS
2523 S. MICHIGAN-AV. VICT. 8200.

PLYMOUTH—1929 COUPE, FULLY EQUIP.; practically new car throughout. $525, tms. Kavanaugh Motor Sales, 3922 Irving Park.

PONTIAC—1928 LANDAU SEDAN	$475
Pontiac 1928 sport coupe, rum. seat	$450
Pontiac sedan	$395

90 DAY GUARANTEE ON ALL CARS.
Peterson Auto Sales, 1801 W. 63d, c. Wood.

PONTIAC—COACH; LATE MODEL; LIKE new; $250. Mercantile Storage Co., 1030 Washington-blvd. Haymarket 5949.

PONTIAC — VERY LATEST 1928; JUST like new; $595; tms. 2411 Milwaukee.

REO—FLYING CLOUD, LATEST 1928 FIVE passenger sedan; driven 2,900 miles; $985; fully equipped; 90 day guarantee; terms or trade. Always open. 2810 W. Madison.

REO—'26, 4 PASS. COUPE, 5 GOOD BALloon tires; orig. all way through. Been driven very carefully; only $240; terms. 2226 S. State.

REO—1928 SPORT COUPE; $875; FLYING Cloud; rumble seat; fully equip.; guar. 1801 W. 63d, corner Wood. Always open.

Studebaker Commander.
A late model 5 pass. sedan that was just traded in by a Lake Forest millionaire. He owned this in conjunction with a Pierce-Arrow and a Packard, so this beautiful Commander received very little mileage. A trained chauffeur inspected and checked it over carefully every day and now it absolutely looks and runs like a brand new car. The mohair upholstery is luxurious. The finish glistens like a new dollar. The tires are practically brand new and the motor is in such splendid condition that it carries a new car guarantee. Equipment includes 4 whl. brakes, snubbers, bumpers, spare tire and other valuable extras. Offered at $845, but really worth twice our price. Liberal time payment plan.
Studebaker Sales Co., 2036 S. Michigan-av. Calumet 6480.

STUDEBAKER—BROUGHAM.
SPECIAL TODAY.
Very attractive on account of its immaculate condition; painted a very rich black with natural wood wheels. This car has all the necessary equipment and has had wonderful care. A great sacrifice today, $475.
THOS. J. HAY, INC.,
WILLYS-KNIGHT DISTRIBUTORS
2523 S. MICHIGAN-AV. VICT. 8200.

STUDEBAKER—1929 PRES. 8, 7 PASS. SEdan; a beauty; also a late Pres. 8 7 pass. Sedan; 6 wire wheels, fender wells, at a sacrifice; 1928 Comm. 4 pass. Coupe, $895; 5 pass. Comm. Sedan, A1 cond., $895; terms. 4631 W. MADISON. MANSFIELD 4700.

STUDEBAKER SEDAN, 1927
Commander model, 5 pass. Perfect throughout. Bargain. Mr. DeVenne, 4727 Cottage Grove-av. Kenwood 3272. Open evenings.

STUDEBAKER—'28 DICTATOR SEDAN, IN beautiful shape, has lots of unused mileage at a big saving; driven less than 4,000 miles; see this special today. LANGE BUICK DEALER, 3850 North-av. Cap. 1128.

STUDEBAKER—LATE '28 4 DOOR SEDAN; car is like new in every way; $785; terms. 3615 Harrison.

STUDEBAKER—'26 STANDARD 6 COACH; $385; terms or trade. 2340 Belmont.

STUTZ — LATE 1928, CUSTOM BUILT brougham. Weyman leather covered body, 6 wire wheels, side mounts. Road light, Hoodye shock absorbers, trunk, many extras. Original cost $5,100. Will sacrifice; terms arranged. Miller, 4442 Irving Pk.

STUTZ—8 SPORT SEDAN, ORIGINAL CONDITION, A $3,750 CAR FOR BAL. DUE, $800. 1132 DIVERSEY-BLVD.

WHIPPET—COACH, 1927, REFINISHED and guaranteed by Le Roy Motors Co., 4722 Madison-st. [Whippet Dealers].

WILLYS-KNIGHT — SEDAN; EXCELLENT mechanical condition with new motor; new paint of blue with black fenders, good tires, many extras; an unusual buy today for $395.
THOS. J. HAY, INC.,
WILLYS-KNIGHT DISTRIBUTORS
2523 S. MICHIGAN-AV. VICT. 8200.

WILLYS-KNIGHT—70 SEDN.; REFIN. LIKE new; tires extra good. Le Roy Motors, 4722 Madison-st. [Willys-Knight Dlrs.].

WILLYS-KNIGHT — '28 4 DOOR SEDAN, model 70 A; dr. 3,100 mi.; fully equip., guar., $695. Terms. 1801 W. 63d, cor. Wood.

WILLYS-KNIGHT—MODEL 66, 5 PASSENger coupe sedan; perfect condition; sacrifice; $400. Euclid 4837R.

WILLYS-KNIGHT—70 COUPE; LOOKS AND runs like new; $450. 7334 N. Clark-st.

AUTO CREDITS FOR SALE.

STUDEBAKER CREDIT, $150; BEST OFFER takes it. TUTHILL, 760 Polk. Haymarket 5300.

FOR SALE—$200 CREDIT ON STUDEbaker Dictator standard coupe for $150. Euclid 4122-M.

WILL SELL MY $100 CREDIT ON PONtiac '29 sedan for $25. Edgewater 1483.

ESSEX—$125 CREDIT ON ANY NEW model; $50. Buckingham 2079.

PONTIAC-OAKLAND—$200 CREDIT; $100, or trade. S. Side agency. Berwyn 3545.

GRAHAM PAIGE—$100 ANY NEW MODEL, reas. Sunnyside 8013 evenings.

$1,200 LINCOLN CREDIT, $720, ANY NEW 1929 model. Buckingham 2079.

$250 GRAHAM PAIGE CREDIT FOR $200. Call Mr. Zelens. Calumet 6900.

AUTO TIRES.

TIRES — HEAVY DUTY ADJUSTED CENtury tires, almost new, $1.75 up. Dealers wanted. H-A-R-T TIRE CO., 6343 S. Ashland.

GARAGES—FOR SALE & TO RENT.

TO RENT—GARAGE BUILDING; STEAM heated; will house 10 big trucks. Inquire BLUMFIELD, 1240 Clybourn-av.

AUTO ACCESSORIES, REPAIRING.

WILL PAY CASH FOR A 1928 BUICK BODY that will fit 1928 Standard Six chassis. Phone Wabash 0602.

MOTOR TRUCKS TO RENT & WTD.

THREE 3½ AND ONE 2½ TON STAKE trucks for rent on contract. Moh. 2742.

PRINTING MACHINERY & SUPPLIES.

STITCHER, $50; MULTICOLOR, $100; folder, $50; addressograph, $50. 117 N. Market.

AUTOMOBILE LOANS.

CASH
in 10 Minutes—No Delay.
DRIVE AS YOU PAY.
Auto and Truck Loans
$350 TO $10,000
CONFIDENTIAL. NO INDORSERS.
15 YEARS AT SAME LOCATION
WINTER-HIRSCH
1842 S. Michigan-av
PHONE CALUMET 4586.

AUTO LOANS
1¾%
PER MONTH.

$100 loan for 1 month cost	$1.75
$300 loan for 1 month cost	$5.25
$500 loan for 1 month cost	$8.75
$1,000 loan for 1 month cost	$17.50

Any amount from $100 to $3,000. Any length of time from 1 month to 18 months.
DRIVE AS YOU PAY.
Loans Made in 10 Minutes.
NO RED TAPE. NO INDORSERS.
NOTES REFINANCED.
If your present notes are too large we will reduce your monthly payments.
STAR AUTO SALES
1328 S. Mich.-av. Cal. 1091.

Where You Make A Loan Is Equally Important as the Cost
When in need of a quick loan or if you want your present notes reduced to easier payments,
PHONE OR CALL
at our nearest office.
Lowest Rates. No Endorsers.
AUTOMOBILE BONDING CO.
105 W. MONROE. RANDOLPH 7992.
11436 S. Michigan-av. Commodore 0216.
7850 S. Halsted. Triangle 0807.
4802 N. Western. Ravenswood 5100.

AUTO BANKERS
SINCE 1912
1240 S. Michigan-av.
1217 Devon-av.
6838 Stony Island-av.
LEWIS E. BOWER

MONEY LOANED
ON YOUR CAR
WHILE YOU WAIT.
DRIVE WHILE YOU PAY.
Note reduced or refinanced.
15 Years Same Location
GARFIELD MOTOR CO.
S. E. cor. 55th and Wabash
and 7715 S. Halsted-st.
ENGLEWOOD 0027.

Cash Advanced in 15 Minutes Autos and Trucks
No indorsers required. Your signature only. We also refinance notes, reducing your present payments.
Motor Car Finance Co.
2411 S. Michigan-av.
Phone Calumet 7272-7273.

LOANS by PHONE
A phone call will bring our representative to your home or office, weekdays, evenings or Sundays.
Call State 1919.
CAR OWNERS FINANCE CO.
127 N. Dearborn-st. Room 708.
ROSELAND BRANCH.
10732 Michigan. Pullman 8298.

$300 LOAN COST $36.75.
OTHER AMOUNTS IN PROPORTION.
NO INDORSERS. 15 MINUTE SERVICE.
You drive the car. Good treatment.
NATIONAL FINANCE CO.,
155 N. Clark-st. Room 605. Central 5534.

AUTO LOANS
Money on your car as you drive. Payments reduced.
PASSEN SECURITIES CO. Van B. 5900.
3152 ROOSEVELT-RD.

THE BONDED WAREHOUSE PLAN.
To Borrow Money on Your Car.
STORE YOUR CAR; PAY STORAGE ONLY.
PAY NO INTEREST
4200 WEST ON OGDEN AT KEELER-AV.
HUB STORAGE CO. ROCKWELL 5500.

AN AUTOMOBILE LOAN SERVICE BY A house of character to people of good standing. If more convenient our representative will gladly call to serve you. NATIONAL CONTRACT PURCHASE CORP. 100 W. Monroe-st. Rand. 4512.

AUTO LOANS AND REFINANCING.
Low rates. Confidential. Quick service.
J. V. MORSE FINANCE,
1919 S. MICHIGAN. CALUMET 1504-05.

AUTO LOANS — REFINANCING; DRIVE while paying; no indorser; confidential; low rate. ASSOCIATED DISCOUNT CO. Room 1113, 166 W. Jackson. Harrison 3963.

U. S. FINANCE AND MORTGAGE CO.—10 minute service; lowest rates; confidential. Room 1320, 155 N. Clark. Dearborn 8400.

AUTO LOANS— REFINANCING.
UPTOWN INVESTMENT CO.
5050 Broadway. Sunnyside 2510. Open eves.

AUTO LOANS — REFINANCING; LOW rates; quick confidential serv. Automobile Finance Co., 4052 Madison-st. Van Bu. 9266.

QUICK CONFIDENTIAL PERSONAL LOANS made on your car. Lowest rates. C. F. RAY, Room 812, 111 W. Monroe.

AUTO LOANS. REFINANCING.
ROY SPENCER.
5712 N. CLARK. LONGBEACH 9550.

AUTO LOANS—LOWEST RATES. QUICK service. Parking near by. Great Northern Finance Corp., 506 S. Wabash. Harr. 2154.

AUTOMOBILE LOANS AND REFINANCING
GREAT LAKES FINANCE CORP.
222 W. Adams-st. Randolph 3340.

AUTOMOBILE LOANS — LOWEST RATES. Always open. Phone Van Buren 3201. 2810 W. Madison-st.

QUICK 6% AUTO AND FORD LOANS—PAY back $5 weekly while you drive; no red tape. RAMING, 766 W. Jackson. Mon. 1098.

BUILDING MATERIALS.

APPROX. 32,000 SQ. FT. OF PINE LUMber, 16,000 sq. ft. wall board; slightly used. See contractor at Bowling Tournament, Dexter Park Pavilion, 42d and Halsted. Must be sold at once.

PLASTER BOARD—ALL SIZES, VERY REAS. Nails and filler free; del. West 1310.

PATENTS—PATENT ATTORNEYS.

PATENTS, TRADEMARKS, COPYRIGHTS. MILO B. STEVENS & CO., 53 W. Jackson-blvd. Estab. 1864. Main office, Washington.

OFFICE DEVICES.

MULTIGRAPHER, $50; MIMEOGRAPH, $18; dictaphone, $25. Pruitt, 117 N. Market.

PRINTING, ENGRAVING, BINDING.

1,000 LETTERHEADS, CARDS, ENV., $3; quick service. Hick & Co., 127 N. Wells.

MOTOR TRUCKS.

½ TO 3 TON TRUCKS
Diamond T 2 ton, with stake body; first class condition throughout; at $450; also 2 ton Pierce Arrow, stake body, in similar fine condition, $475. Many other makes; all models; reasonably priced.
BUTLER MOTORS, INC., Reo Distributor.
2416 S. Michigan-av. Michigan 2002.

Fords, Chevrolets, Diam. T's
1 TO 3 TON MODELS.
1926-1927 MODELS. $75 AND UP.
$20 DOWN, BALANCE $5 WEEK.
All style bodies. Also dump trucks.
90 DAY WRITTEN GUARANTEE.
Horses taken as first payment.
724 MILWAUKEE-AV. OPEN EVES. & SUN.

WANTED—RELIABLE PARTY WITH $1,500 to go into dump truck contracting; have steady work on long contract; pays $25 to $35 a day. See Mackenzie, 3919 S. Michigan-av., days, evenings, or Sunday.

DIAMOND T — 1 TON STAKE BODY; closed cab, pneu. tires. Diamond T 1 ton exp. body, closed cab, pneu. tires. Both just like new. Must sell. 1102 W. Lake.

DUMP TRUCKS.
STERLING MOTOR TRUCK COMPANY,
2645 Wabash. Victory 3134.

FORD TRUCKS—CAN'T TELL FROM NEW; 1927 models; guar.; all kinds bodies. LAWDER BROS., 6900 Vincennes-av.

SEE US FIRST FOR USED TRUCKS.
DIAMOND-T MOTOR CAR CO.,
933 Washington-blvd. Monroe 4640.

USED TRUCK BARGAINS — ALL SIZES and body types, $100 up. Mack Intl. Mtr. Truck Corp., 33d and Wentworth. Cal. 5412.

BARGAINS—NEW, REBUILT, USED.
CHICAGO TRUCKS, Used Truck Dept.
1146 W. Austin-av. [Ask for Bert.]

USED TRUCKS. ALL MODELS.
"THEY'RE BUYING FEDERALS."
Michigan and 29th. Vict. 7500.

REBUILT INTERNATIONAL TRUCKS—ANY size, any body type, attractively priced. 2004 Diversey-blvd. 2919 S. Western-av.

REO—1928, 3 TON, 6 CYL., BOX BODY, 5 speed; 4 brakes; dual pneumatic tires; $1,550. 1503 S. Michigan-av.

CHICAGO—7 SPEED, 3 TON STAKE TRUCK. Steady hauling guaranteed. $1,500. Crawford 3580 between 6 and 8 p. m.

WHITE 2 TON DUAL PNEU.; REBUILT; real buy. 2369 Milwaukee. Bruns. 5940.

DIAMOND T 2½ TON; IN EXCEL. COND.; $400. 2369 Milwaukee. Brunswick 5940.

CHEVS., FORDS, DODGES—ALL MODELS, all sizes; cheap. 2411 Milw.-av. Hum. 7008.

TRAILER, USED, IN GOOD CONDITION. Call Canal 5388.

FORD—LIGHT PANELED BODY, TRUCK; like new. Virginia 0395. 3055 Lyman-st.

BUS—26 PASS.; GOOD AS NEW; $3,000. Johnson, 4862 N. Clark, 6 p. m. Sun. 1698.

AUTOMOBILES WANTED.

MONEY IN 5 MINUTES
See us first. Highest prices paid. As we have country outlet.
Freeman Motor Sales,
1452 S. MICHIGAN-AV. VICTORY 4444.

WANTED—150 CARS
FOR CASH. WILL PAY MORE THAN BOOK VALUE.
International Motor Sales,
1444 S. Michigan-av. Victory 7748.

CASH FOR YOUR CAR,
or will sell for 5% commission.
AUTO DISCOUNT CO.,
6116 COTTAGE GROVE. DORCHEST. 6151.

AUTOS WTD.—ALL MAKES.
Also buy Fords and Chevrolets.
HIGHEST CASH PRICES PAID.
Levy's, 724 Milwaukee-av. Monroe 3835.

Wanted—100 Automobiles.
Pay cash or make you a loan. Always open. Ph. Van Buren 3200. 2810 W. Madison.

SEE US FIRST. WE PAY HIGHEST CASH prices for late model cars. Also loan on your car. 2721 W. Madison-st. West 7220.

WANT TO SELL YOUR CAR FOR THE MOST MONEY? SEE STONE, INC., 3451 IRVING PARK-BLVD. KEYSTONE 5557.

WANTED—50 LATE AUTOS; BRING CARS, get cash. 6811 S. Halsted. Went. 2727.

WANTED—LATE MODEL CAR FROM PRIvate owner, at once. 2100 Larrabee-st.

WANTED — 50 LATE AUTOS FOR CASH. 3327 Milwaukee at Crawford. Pen. 4379.

CASH PAID FOR LATE MODEL CARS. SEE McDERMOTT, 7136 S. Halsted. Tri. 9330.

DOGS, BIRDS, POULTRY, ETC.

Birds.

2 DOZEN FEMALE CANARies for sale. CHRISTIAN HOPBALLE, 1835 N. Narragansett. Merrimac 5018.

Cats.

ANGORA KITTENS, CHEAP. 2D APARTment, 2342 Calumet-av. Calumet 0778.

Dogs.

327 W. MADISON-ST.
CAPITOL PET SHOP, INC. NR. MARKET.
CHICAGO'S LARGEST DOG SHOP.

Ped. chows	$25	White spitz	$7
Ped. wires	$15	Collie shep	$4
Ped. Pekingese	$20	Eng. fox terr.	$6
Ped. police	$5	Fox bull terr.	$3
Ped. Bostons	$15	Mixed pups cheap.	

Grown cockers, springers, chows, police, wires, Eng. bull, pekes, airdl., Ir. terr., water spaniel, spitz, Bostons, cheap.
Open every day and Sunday until 10 p. m.

BOSTON, BEAU. FEM., 2 YRS., GENTLE; also fem. pup 3 mos.; both pedig.; bat ears, screw tails; gd. mark.; brindle; hse. brok.; priv. owner; $30-$50. Saginaw 5986.

PED BOSTONS FROM $15; CHOW PUPpies from $25; to good homes. 4345 N. Western, nr. Montrose. Juniper 0689.

PED. POLICE PUPS, $15; BULL PUPS, $5. 3357 S. Michigan.

DOGS BOARDED IN OUR SANITARY quarters reasonable. Juniper 0689.

MACHINERY AND TOOLS.

A REAL SACRIFICE
For sale, quick close-out prices. Entire equipment. Small radio manufacturer includes drill presses, circular saw, lathe, buffer, coil winder, wire meter, tube, tester, motor, and motor generator. Address G F 213, Tribune.

CHICAGO MANUFACTURER WILL PAY cash for late model Brown & Sharpe No. 1B, 2B and 3B millers; also No. 2 high speed B. & S. automatic screw machine. Address D O 196, Tribune.

10 H. P. VERT. ASME BOILER, 100 LBS. 15 h. p. vertical tubular boiler, 100 lbs. 15 h. p. internal fired marine boiler, 100 lbs.
HARRIS BROTHERS COMPANY.
Lafayette 1900. W. 35th and Iron-sts.

REP. TYPE MOTORS, ¼ H. P., $9.50; 1-3 H. P., $11; ½ H. P., $19.50; 10 H. P., 3 Ph., compl., $100. Buffers, 1 to 3 H. P., $125. STEEGE, 25 S. Clinton-st. State 1935.

FOR SALE—20 IN. AND 26 IN. SHAPERS. No. 2 full un. milg. machine. Passman Bros., 707 W. Washington-blvd.

HAND STAMPING PRESS, IN GOOD CONdition. Address C 461, Tribune.

1 GASOLINE POWER SAW, CHEAP. 2228 W. Madison. Seeley 1200.

USED FREIGHT ELEVATOR FOR SALE. Address C 171, Tribune.

USED MIXERS—60. ALL SIZES, MAKES; cheap. Kelly Derby Co., 321 N. Crawford.

JEWELRY, WATCHES, ETC.

100% Full Value Paid
in cash for diamonds, pawn tickets, OLD GOLD, silver, platinum, gold teeth, broken jewelry and watches. Bargains in diamonds. 32 N. STATE-ST., ROOM 1319. ASK FOR MR. LANE.

100% Full Value Paid
in cash for diamonds, pawn tickets, OLD GOLD, silver, platinum, gold teeth, broken jewelry, and watches. Bargains in diamonds. 32 N. STATE-ST., ROOM 1319. ASK FOR MR. LANE.

Pawn Tickets and Diamonds
bought for cash; also old gold, silver, platinum, broken jewelry, gold teeth and watches. We offer 1 k. fine diamond, beau. mounted, $200; ¼-½ k., $25-$50; 2 k. at a fraction of store prices. Jewelers' Ex., 32 N. State-st., Room 1102. Dearborn 8905.

DIAMONDS, BROKEN JEWELRY, GOLD teeth, plat., silver, and watches bought; best price pd. P. Rocca, 32 N. State, R. 900.

DIAMONDS, OLD GOLD, PAWN TICKETS bought. Bargains in diamonds at all times. BERNSTEIN BROS., 10 N. Clark, Rm. 605.

CLOTHING, FURS, ETC.

Wm. N. Somers Fur Shop,
FURRIERS.
SUITE 700 180 N. MICHIGAN-AV.
DEARBORN 4500.
Offers spring furs.
Most attractive prices.
Foxes Chokers, fur trims.
Pay this shop a visit and save money.

FURS STORED FREE.
Have your furs repaired now and pay in the fall. No extra charge for storage. Coats remodeled the way you want, only $60. Coats cleaned, glazed and relined, $20. Blumenfield, 204 State-Lake Bldg. Dear. 1253.

SLIGHTLY USED HIGH GRADE SUITS, TOPcts., $7.50 up, sizes 34-56; dresses, $2.50 up; spring cts., $5 up. Open evenings. GORDON, 3955 COTTAGE GROVE-AV.

OLD FURS BOUGHT. 108 N. STATE, STEWart Bldg., Room 431, opposite Marshall Field.

CASTOFF CLOTHING.

OLD FURS BOUGHT. 108 N. STATE, STEWart Bldg., Room 431, opposite Marshall Field.

HIGHEST CASH PRICES FOR MEN'S USED CLOTHING. WILL CALL. MON. 1738.

COLLECTIONS.

COLLECTIONS EVERYWHERE—NO COLlection, no charges. Cash for notes, mtgs. and real est. contracts. United Mercantile Serv. of Amer., 149 N. Dearborn. Cen. 8466.

HOUSEHOLD GOODS.

Central.

3 ROOM OUTFIT
$99.75—$10 DOWN
4 ROOM OUTFIT
$174.50
$15 DOWN.
BALANCE ON VERY EASY TERMS.
ALL NEW FURNITURE.
MAKLER FURNITURE CO.,
806 TO 814 N. WELLS-ST.
5 Minutes from Loop, near Chicago-av.
11019-11023 S. MICHIGAN-AV.,
at 110th-st., across from State Theater.
Open Mon., Wed. and Sat. Eves. Until 10.

WICKER FURNITURE
BARGAINS.
Wicker Arm Chairs, $5; Settees, $10-12.50. Furniture used at Expositions only.
EXPOSITION SERVICE COMPANY,
825 S. Wabash-av. Harrison 4991.

South Side.

4 RMS., COMP., $219
MODERN UP TO DATE FURN.
PRICED LOW FOR QUICK REMOVAL.

Hand Carved, Mothproof Parlor Set	$59
Gen. Mohair Parlor Sets	$69
Beaut. Imported Frieze Parlor Sets	$79
Gen. Wal. Din. Room Set	$59
Upholstered Back Wal. Dining Set	$87
2-3-4 Pc. Wal. Bedroom Set	$59
Gen. Walnut Bedroom Set	$95
Beau. Wilton, Velvet and Axmin. Rugs	$19
Dinette and Breakfast Sets	$8

Lamps, Tables, Dav. Beds, Coxwell Chairs. 1929 A. C. 8 Tube Console Radio, sacrifice.

JOYCE BROS.
FIREPROOF AND VAN COMPANY.
6150-58 Cottage Grove-av.
7415 Stony Island-av.
OPEN EVENINGS TILL 10; SUN. TILL 5.

Furniture Sale
$75,000 STOCK

200 frieze parlor sets	$55
200 walnut bedroom sets	39
200 wal. din. rm. sets	29
500 Wilton 9x12 rugs	20

NELSON'S
6910 Cottage Grove
Open eves. till 10, Sun. till 5.

RUGS AND CARPETS
ACCUMULATED, UNREDEEMED, TRADE-IN CHINESE, ORIENTALS, AND DOMESTICS; 1,000 YDS. BROADLOOM CARPET FOR HOME, OFFICE OR HOTELS, 9-12-15 FT. WIDTH; COST REG. $7.50 TO $10.00 YD.; OUR PRICE, $2.00 YD.

VELVETS, 9X12	$14.75
WILTONS, 9X12	$22.50
HEAVY AXMINISTERS, 8.3X10.6	$24.75
CHINESE IMPORTED, 9X12	$95.00
PERSIAN ORIENTAL, 10X13	$35.00

KLEVER (SHAMPAY)
KARPET KLEANERS,
4631 COTTAGE GROVE-AV. FREE DEL.
OPEN EVERY EVENING UNTIL 9 P. M.

4 Complete Rms., $175
Reconditioned Modern Furn.
Moh. or frieze par. sets, $59; wal. din. r. set, $29; wal. bedrm. set, $49; high grade 9x12 rugs, $10-25; kit. sets, lamps, etc.; all elec. console radio, best offer.
JORDAN'S
INTERIOR DECORATORS.
6536 COTTAGE GROVE.
Open evenings and Sundays.

4 Rooms Complete, $185
Only $115 Cash Required.
Liberal terms to suit your convenience.
KESSEL BROS. FURN. CO.
4312 COTTAGE GROVE-AV.
OPEN EVENINGS TUES., THURS., SATUR.

BARGAIN FOR CASH.
$400 for All—Worth $800.
Mohair frieze parlor sets, wal. dining rm. set, wal. bedroom set, Wilton and Oriental rugs, library table, 5 pc. brkfst. set, floor lamps, oil painting, dishes, silverware.
Nelson, 6910 Cottage Grove.

FURNITURE—RUGS.

MOHAIR PARLOR SETS	$39.50
7 PC. DINING SETS	$39.50
3 PC. WALNUT BEDROOM SET	$39.50
9X12 RUGS	$19.50
MAJESTIC RADIO	$89.50

COTTAGE FURNITURE CO.,
4325 COTTAGE GROVE-AV.

4 Rooms Complete, $175.
Bed davenports, $69; walnut dining sets, $49; living room sets, $49; walnut bedrm. sets, $49; dressers, $15; rockers, $5. Schwartz Bros., 7012 Stony Island-av.

4 Rms., $200; Worth $400.
Frieze par. sets, $55; wal. bedrm. set, $39; wal. din. rm. set, $25; 9x12 Wilton rugs, $15. Nelson, 6910 Cottage Grove.

COMPLETE FURNITURE
of 9 rm. apt., which includes a walnut dining rm. suite, walnut and mahogany bedrm. suites, oriental rugs and all household furnishings. 4746 Ellis-av.

4 RMS., COMPLETE, $195.
Moh. par. suite, $55; wal. bedrm. suite, $39; din. rm. set, $35. Atlas, 6142 Cottage Grove. Open evenings and Sunday.

BARGAIN—BEAUTIFUL WALNUT 10 PIECE red mohair dining room suite, Circassian bedroom set. Call Sunday or evenings. Mullaley, 7616 Phillips-av. Saginaw 6608.

FOUR RMS. LATEST STYLE FURNITURE and rugs; also electric radio and grandfather clock; excellent cond.; will separate. 7919 Langley, 1st apt. Triangle 6032.

BEDS, $2; DRESSERS, $5; CHESTS. Bed dav. sets; wardrobes, $10; trunks; ice bxs., $5; pianos; rugs; bkcases, $5; din. sets, etc. SCHWARTZ BROS., 640 E. 61st-st.

2 PC. MOHAIR SET, COXWELL CHAIR, bedrm. set, breakfast set; all fine condition. Phone Atlantic 4102.

COMPLETE FOUR ROOMS; A1 CONDITION, cheap. Call Englewood 8553.

10 PC. DINING SET, MAH. TWIN BEDS; reas. 1321 E. 64th. 3d. H. P. 5984.

10 ROOMS FURNITURE. WILL SELL AT bargain. Calumet 2273.

LIVING RM. SET. WILL SEPARATE. 6803 Merrill-av., 2d apt.

COMPLETELY FURNISHED 4 RMS., REAS. 5456 Cornell-av., 1 D. Plaza 2862.

FOR SALE—THOR WASHING MACH. AND console victrola, reas. Dor. 0886.

North Side.

$50,000 Bankrupt Stock
of brand new furniture must be sold at once for cash only; mothproof parlor set, $64; linen parlor set, $72; wal. dining set, $45; bedroom sets, $57; rugs, lamps, mirrors, desks, buffets, Coxwell chairs, tables, cedar chests, odd chairs. These are only a few of the many bargains. Come over, be convinced. Breakfast sets. PINK.
6542 N. CLARK-ST.
Open eve. till 10 p. m., Sunday till 5 p. m.

WILL SELL FOR CASH
bankrupt stock brand new furn. in our fireproof bldg. Linen jacquard par. sets, $49. Silk mohair par. sets, $95. Linen frieze par. sets, $129. Walnut bedroom sets, $69. Walnut din. room sets, $59. Also bargains in Wilton rugs and chairs, lamps. ALLEN'S FIREPROOF & VAN CO.,
5822 N. Western-av.
Open daily till 9 p. m., Sun. till 5 p. m.

UNUSUAL VALUES
in Good Used Furniture.
Dressers, $5; complete bed outfits, $8; overstuffed parlor suites, $29.50; dining tables, $5; complete day bed, $7.50; ice boxes, $3; cabinet gas ranges, $10; room size rugs, $7.50 and up; wardrobes, $9; stoves of all makes. Easy terms.
BIG CITY FURNITURE CO.,
819 N. Clark-st.

New or Used Furniture
cheap for quick sale. Parlor, din., bedrm., brkfst. sets, odd pieces. Large selection of used rugs, all sizes. Also comp. outfits. Chi.-Oak Park Furniture Co., 3531 N. Clark. Buckingham 0949. Open eves. Sun. till 6.

WALNUT DINETTE SET,
Server, taupe carpeting, Thor washing machine, electric fan, etc., etc. Mayer, 548 Surf-st. Buckingham 2377.

GORGEOUS SOLID WAL. DIN. ROOM SET, marble top buffet, 11 pieces, hand painted wal. bed set. Do not call unless interested in fine furn. Well. 8939.

RUGS, 8X10, 9X12, 9X18, LARGER, F. Wiltons, nice, clean rugs, deposit holds. Rog. Pk. 7403. 1749 Morse. SMITH.

RUGS—SAVE 50% ON DOM. CHINESE and orientals; barg. in slightly used rugs. SOUHAMI, 4532 BROADWAY.

GAS STOVES, ICEBOXES, FACTORY SAMples, ½ pr. Contractor Co., 4957 Lincoln-av. Buck. 5068.

FURNITURE OF 4 RMS., MODERN; WILL separate; must be seen to be appreciated. 5717 Winthrop, Apt. 1. Longbeach 0420.

4 ROOMS FURNITURE TO THE BEST offer; all day Sunday and week days after 5 p. m. 1926 Winona, 2d apt.

BREAKFAST SET, DRAPERIES, LINOleum, baby beds, Chinese rugs, floor lamps. 1509 Fargo-av. Sheldrake 8379.

BEDRM. SET, KITCH. TAB., CHAIRS, mach., Victrola. 6110 N. Rockwell-st.

FOR SALE—4 ROOMS OF FURNITURE. 664 Cornelia. Lake View 0295.

5 RMS. OF FURN., REAS.; GOOD CON. 1216 N. Dearborn, Apt. 3A. Sup. 9766.

HOUSEHOLD GOODS.

Northwest Side.

7 PC. DINING RM., 3 PC. WAL. BEDRM., 5 pc. Windsor bkfst., par. set, lamp, table, rug; sew. cab.; all for $225 cash at Hoover's, Temple Bldg., 4328 N. Kedzie. Open daily to 10 p. m., Sunday to 5 p. m.

SILK LINEN FRIEZE LIVING RM. SUITE with rich antique velvet for arms; reverse cushions; dbl. webb. constr., worth $365; for $139. 3157 Irving Park-blvd.

DINING SET.
8 ft. dining table, 8 chairs for sale. Phone Irving 1897.

5 ROOMS BEAUT. FURN., WILTON RUGS, lamps, drapes, used 2 mos. by int. decorator. Magland's, 3824 N. Kedzie. Jun. 5418.

HIGH GRADE LIVING, DINING AND BEDrm. set, reas. 4742 N. Whipple-st., 1st.

8 ROOMS OF FURNITURE; ALL OR DIvide; cash or terms. Avenue 3148.

LIVING RM. SET, EXCELLENT CONDItion, $30; bed and dresser, $15. Rav. 3478.

West Side.

$75,000 BANKRUPT STOCK.
Brand New Hi-Grade Furniture must be sold at once, including parlor, bedroom, dining room suites; rugs, all sizes; odd chairs, breakfast sets, etc. Come over and be convinced as to our great value.
$750 4 room outfit complete, $375.00.
TUFT'S FIREPROOF & VAN CO.,
4444 W. MADISON-ST.
Open Eves. till 10 p. m., Sundays till 5 p. m.

Lifetime Opportunity.
$50,000 bankrupt stock consisting of high grade parlor sets, bedroom sets, din. sets, bkfst. sets, beds, sprgs., mattrs., etc., at give away prices. Come and see our great values. To be sold at once. POWERS FIREPROOF, 4025 Madison. Open eves. 10, Sunday 5.

SACRIFICE, FOR CASH — NEW AND slightly used Parlor, Dining and Bedroom Sets, Coxwell chairs, Rugs of all kinds, breakfast sets, lamps, mirrors, etc. Open till 10 p. m. Collins Fireproof and Van Co.
5114 W. MADISON.

WILL SELL FOR CASH
Beau. sample furniture, consisting of 2 and 3 pc. parlor suites; 7-10 pc. wal. din. suites; 2, 3, 4 pc. bedrm. sets; rugs all sizes; radios, lamps, pianos. Clerkin Fireproof. 4334 W. Madison. Eve. 10 p.m.; Sun. 5 p.m.

4 ROOMS REBUILT FURNITURE, $75.
4 ROOMS NEW FURNITURE, $175.
3 ROOMS NEW FURNITURE, $135.
Terms. Open eves. We deliver. Will separate.
A-B-C FIREPROOF,
2525 W. MADISON-ST. SEELEY 0123.

Parlor Suite Bargains.
A wide selection of fabrics and styles in high grade furniture. Originally made to order. Excellent constr., materials. A good selection at $59 set. 1437 S. Kedzie.

CASH BUYERS—BARGAINS.
NEW AND USED FURNITURE.
VICTOR. 4809 W. LAKE-ST.
OPEN DAILY TILL 10 P. M., SUN. 6 P. M.

FURNITURE, FLAT OPTIONAL, AT ONCE. Reas. 5131 W. 24th-st. Cicero 4748.

FURNITURE OF 8 RM. FLAT, REAS. WILL separate. 3213 Franklin-blvd.

HOUSEHOLD GOODS WANTED.

CALL KENWOOD 3282
WHEN YOU'RE READY TO SELL YOUR HOUSEHOLD GOODS. HIGHEST CASH PRICES PAID. CONSIGNMENT SOLICITED.
Cottage Furn. Auction Co.,
MOVING AND STORAGE A SPECIALTY.

CALL KENWOOD 3282
WHEN YOU'RE READY TO SELL YOUR HOUSEHOLD GOODS. HIGHEST CASH PRICES PAID. CONSIGNMENT SOLICITED.
Cottage Furn. Auction Co.,
MOVING AND STORAGE A SPECIALTY.

ATLANTIC 2290
PHILPOTT'S BUYERS MEAN MONEY TO you. See us first, get more. We are as near as your phone. Open Sun. Moving, storage.
THOS. W. PHILPOTT & SON

HARRISON 3151.
Loop concern pays biggest prices for all kinds household goods. We call anywhere. ALBERT J. MENDELSSOHN & CO.

HIGHEST CASH PRICE
paid for household goods; South Side only. Marquette Furn. Co., Wentworth 5618.

HIGHEST CASH PRICES FOR USED FURniture, rugs, stoves and victrolas. We call anywhere. Homan Furn. House, Kedzie 1300.

HIGHEST PRICES PAID FURNITURE, rugs, and household goods. Ada Furniture House, 1334 Madison. Monroe 0295.

PRIVATE PARTIES WISHING TO DISPOSE of their entire furnishings, etc., phone Longbeach 5867. Not a dealer.

HIGHEST PRICE PD. FURN., HSHLD. GDS. Call anywhere. 1244 Chicago-av. Mon. 4461.

WANTED—FURNITURE AND HOUSEHOLD goods; all kinds. Boulevard 3144.

HIGHEST PRICES PAID FOR YOUR FURniture. We call anywhere. Nevada 1150.

WE BUY GOOD USED FURNITURE. Phone Superior 7347.

FURNITURE AND HOUSEHOLD GOODS WANTED. DIVERSEY 3091.

LEGAL NOTICES.

NEW ORLEANS, MARCH 2, 1929—SEPArate sealed proposals will be received by the Sewerage and Water Board of New Orleans, at the office of the Secretary, Room 401, No. 526 Carondelet-st., New Orleans, up to 12 o'clock noon of WEDNESDAY, May 1, 1929, for: Cont. 102-D Extension to Drainage Station No. 1; Cont. 100-S Miro-st. Sewer Sub-Main; Cont. 101-S Edgewood Gentilly Main Sewer; Cont. 101-S Laying 48 in. Cast Iron Sewer; Cont. 103-S Furnishing Cast Iron Pipe, etc. Plans and specifications may be obtained at the office of the Board. Deposits to guarantee return of plans and specifications will be required as follows: Cont. 102-D, $200; Conts. 100-S, 101-S, 102-S and 103-S, $25 each. The right is reserved to reject any or all bids.
GEO. G. EARL, Gen. Supt.
A. G. MOFFAT, Secretary.

NEW ORLEANS, MARCH 14, 1929—SEParate sealed proposals will be received by the Sewerage & Water Board of New Orleans, at the office of the Secretary, Room 401, No. 526 Carondelet-st., up to 12 o'clock noon of Friday, May 31, 1929, for Cont. 104-D Furnishing Motors, Switchboards and Accessories for Drainage System, and Cont. 203-D—Lined and Covered Drainage Canal and Pipe Lines in N. Prieur-st. Plans and specifications may be obtained at the office of the Board. Deposits to guarantee return of plans and specifications will be required as follows: Cont. 104-D, $10; Cont. 203-D, $25. The right is reserved to reject any or all bids. Geo. G. Earl, Gen'l Supt. A. G. Moffat, Secretary.

NOTICE OF ANNUAL MEETING.
Chicago, Ill., April 1, 1929.
The annual meeting of the stockholders of THE CHICAGO, ROCK ISLAND AND PACIFIC RAILWAY COMPANY will be held at the office of the Company in the City of Chicago, Cook County, Illinois, on Thursday, the 2d day of May, 1929, at 11 o'clock a. m., for the election of directors and for the transaction of all other business that may properly come before the meeting.
By order of the Board of Directors,
J. E. GORMAN, President.
CARL NYQUIST, Secretary.

NOTICE IS HEREBY GIVEN THAT THE partnership lately subsisting between Joel E. Larson and Albert Sutton, carrying on business in co-partnership at 7437 Vincennes-av., Chicago, Ill., as a public garage, was on the 5th day of April, 1929, dissolved by mutual consent, so far as regards the said Albert Sutton, who retires from the firm. Dated April 6, 1929. ALBERT SUTTON.

TYPEWRITERS AND SUPPLIES.

CLEARANCE SALE.
For quick disposal; hi. grade typewriters, $15 up. Rented $3. 408 S. Dear. Har. 6656.

PORTABLE TYPEWRITERS, ALL MAKES, $5 mo.; rent 3 mos., $7.50 up. Portable Typewriter Exch., 111 N. Dearborn. Cen. 0404.

PORTABLE UNDERWOOD, NO. 5 SMITH Corona, Remington, Royal, No. 10 Oliver, $10. 3149 Lawrence. Jun. 8867. Open eves.

REBUILT UNDERWOODS, $25; GUARANteed 1 yr. Others, $10-$20. 843 Madison.

TERMS OF SUBSCRIPTION OF THE TRIBUNE.

Orders for mail subscription must be accompanied by remittance to cover.

Rates in Illinois [outside Chicago], Indiana, Iowa, Michigan, and Wisconsin:
Daily, without Sunday, one year, $5.00; six months, $2.50; three months, $1.25; two months, $1.00; one month, 50c.
Daily, with Sunday, one year, $12.50; six months, $6.25; three months, $3.15.
Sunday only, one year, $7.50; one month, $1.00.

Rates for subscription in postal zones 3 and 4 [measured from Chicago], outside of Illinois, Iowa, Indiana, Michigan, and Wisconsin:
Daily, without Sunday, one year, $7.50; one month, $1.00.
Sunday only, one year, $7.50; one month, $1.00.
Daily and Sunday, one year, $15.00; one month, $2.00.

Rates for subscription in zones 5, 6, 7, and 8 [measured from Chicago], Canada, Mexico, and foreign:
Daily, without Sunday, one year, $12.00; one month, $1.50.
Sunday only, one year, $7.50; one month, $1.00.
Daily and Sunday, one year, $19.50; one month, $2.50.

Give postoffice address in full, including county and state. Remit by express money order, draft, or in registered letter at our risk, to The Tribune Company, publishers, Tribune Square, Chicago.

We cannot be responsible for currency sent through the mail.

MEMBER OF THE ASSOCIATED PRESS.

The Associated Press is exclusively entitled to the use for republication of all news dispatches credited to it or not otherwise credited to this paper, and also to the local news published herein.

All rights of republication of special dispatches herein also are reserved.

Chicago Daily Tribune.
THE WORLD'S GREATEST NEWSPAPER
MONDAY, APRIL 8, 192

Accident Saves Gov. Roosevelt from Bomb Sent by Mail—Storm Hits Southeastern Part of City

BEACH SUICIDE IS WEALTHY PARISIAN'S SON. Timon Armand Teande de Coston, who drank poison, and Margaret Walker, Northwestern co-ed, to whom he had paid attentions. *(Story on page 3.)*

[TRIBUNE Photo.]

MINIATURE TORNADO SWEEPS PATH THROUGH SOUTHEASTERN PART OF CITY. Wrecked garage of John Le Fevre at 8506 Blackstone avenue, which was in the path of the storm. The roof of the Le Fevre home was also damaged. *(Story on page 1.)*

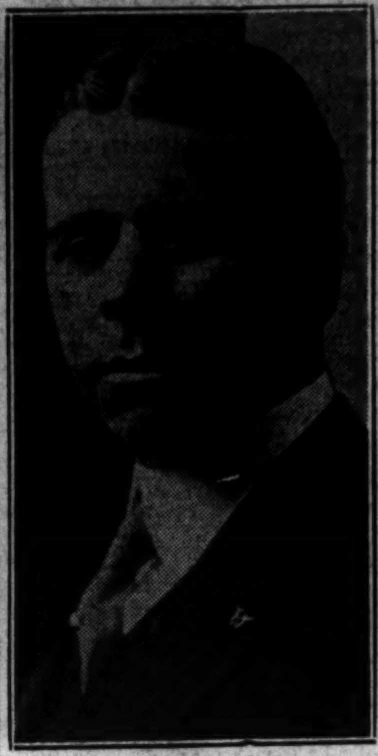

[Walinger Photo.]

DENIES BREAKING LAW. Congressman M. A. Michaelson, dry, says his trunks didn't contain liquor. *(Story on page 4.)*

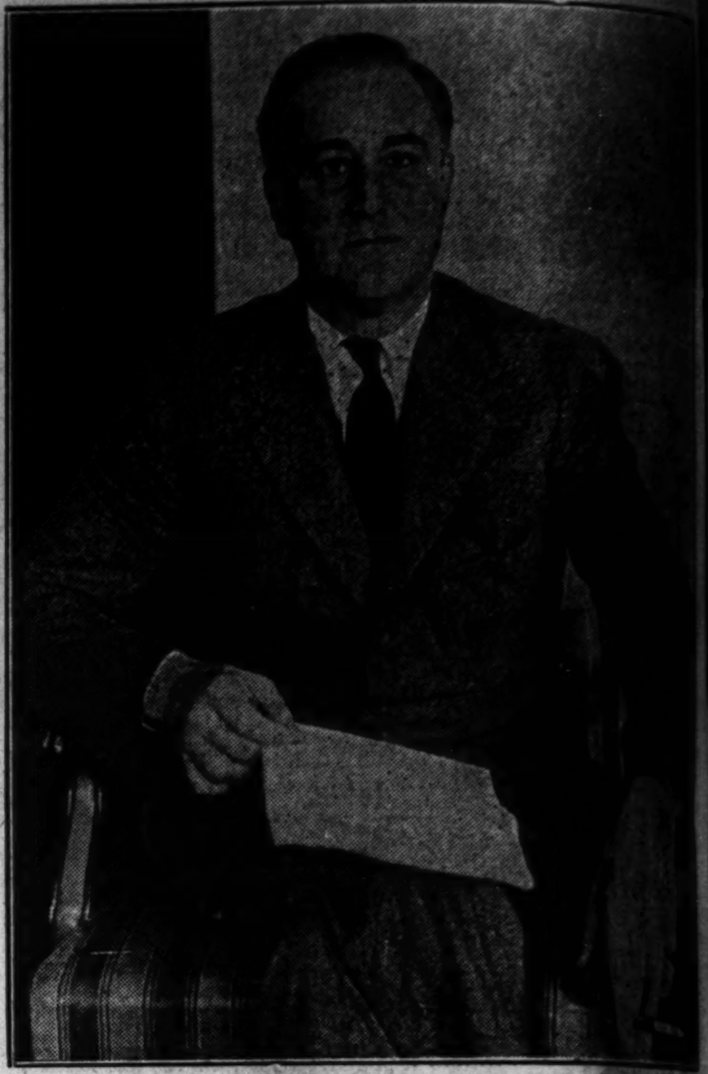

ACCIDENT DESTROYS BOMB SENT HIM BY MAIL. Gov. Franklin D. Roosevelt, who escaped possible death or injury when chance kick revealed nature of package. *(Story on page 1.)* [Pacific and Atlantic Photo.]

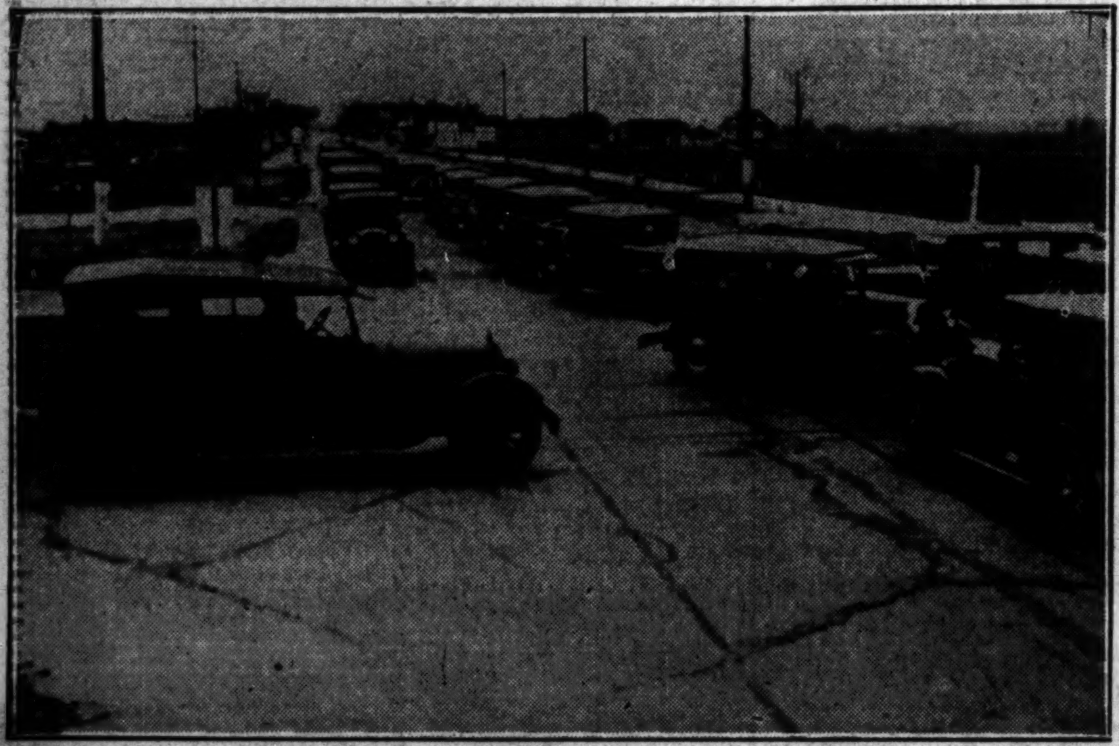

COOK COUNTY HIGHWAYS JAMMED WITH AUTOS ON FIRST APRIL SUNDAY. Scene at Waukegan road and Dempster street, showing autos lined up. No traffic policeman is stationed at the intersection, and there are no lights to regulate traffic. *(Story on page 9.)* [TRIBUNE Photo.]

SHERIFF HEARS OF MASKED PROWLERS' INVASION OF COUNTY JAIL. Left to right: William H. Gleeson and Philip Cauley, engineers, who told of being threatened with death, telling story to Frank Dahlke (in uniform), chief deputy warden, Sheriff John E. Traeger, and a friend of the sheriff. *(Story on page 3.)*

LEFT ORPHANS BY DRY AGENTS' ACTION. Edwin Sikorski, 12, and Bernice, 10, whose father died in St. Paul hospital after being arrested on his sick bed and taken to jail partially clad. The children's mother died last fall. [Pacific and Atlantic Photo.]

FIRE CLOSES WASHINGTON BOULEVARD TO AUTOS FOR AN HOUR. Crowd gathered at Green street and Washington boulevard when fire broke out in Walter Rowan Tire and Battery shop following explosion, tying up one of city's principal traffic arteries. *(Story on page 7.)* [TRIBUNE Photo.]

GIRL'S BODY FOUND. Edith Mae Dierdorf, 10 year old Terre Haute, Ind., girl, murder victim. *(Story on page 18.)*

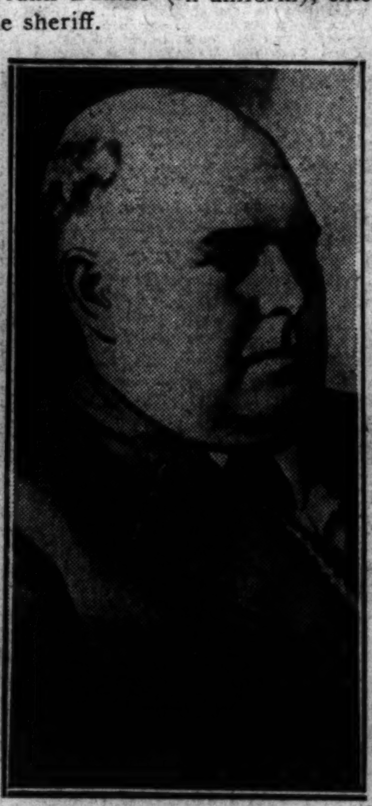

TO RULE TODAY. Judge John K. Newhall to pass upon De King killing prosecution. *(Story on page 5.)*

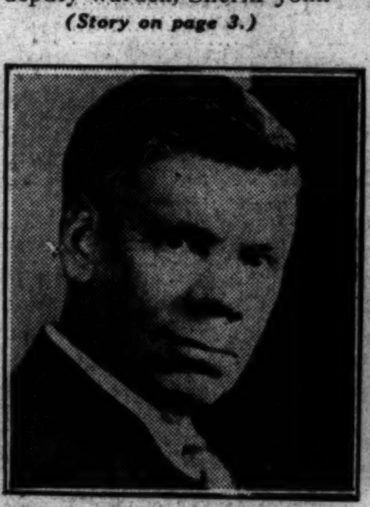

[Associated Press Photo.]

MAKES PROTEST. Gov. John C. Phillips of Arizona objects to Mexicans crossing state.

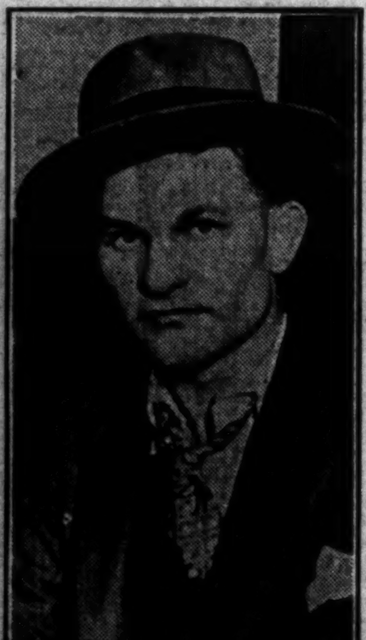

[TRIBUNE Photo.]

GIRL'S KIDNAPERS SEIZED AFTER ONE IS HURT. Walter Wojiezek (left) and Frank Folver, who were captured by Broadview police after their companion, Edward Zowsky, was knocked unconscious. *(Story on page 5.)*

FRENCH LINER FLOATED AFTER BEING STUCK TWENTY-SIX HOURS IN MUD. Tugs trying to move the S. S. Paris, which went aground while trying to leave New York harbor and was able to proceed to Europe only after fifteen tugs worked for hours. [Pacific and Atlantic Photo.] *(Story on page 7.)*

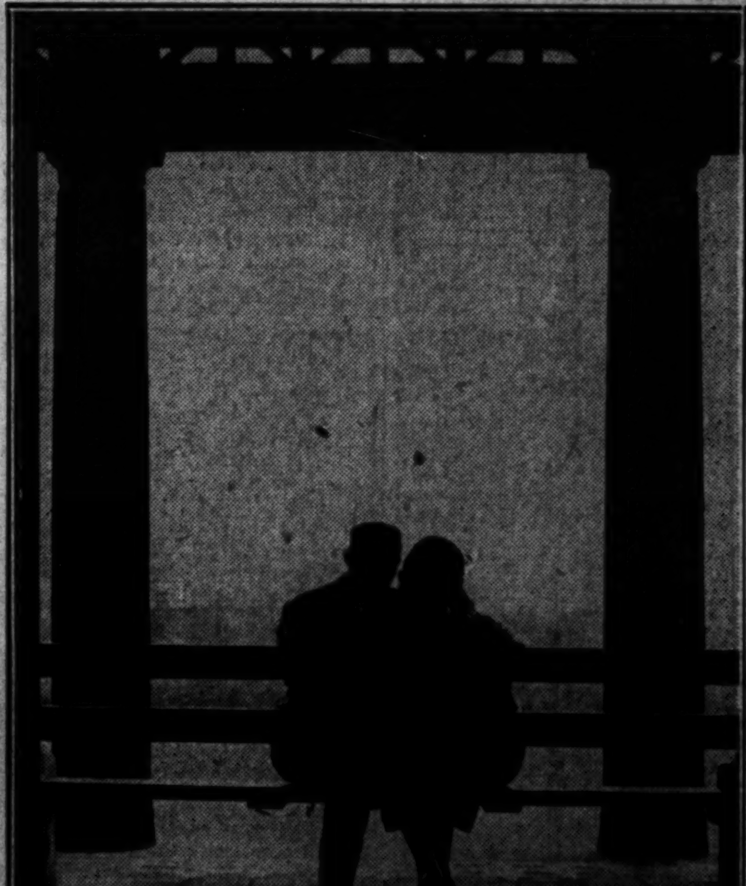

[TRIBUNE Photo.]

WARM SPRING TURNS MANY THOUGHTS. One of the many couples who did their spooning in the open air yesterday on the benches and cozy nooks in Jackson park.

[Wide World Photo.]

OPENS PLAYGROUND. Former Gov. Frank O. Lowden takes a swing at Jerusalem recreation park.